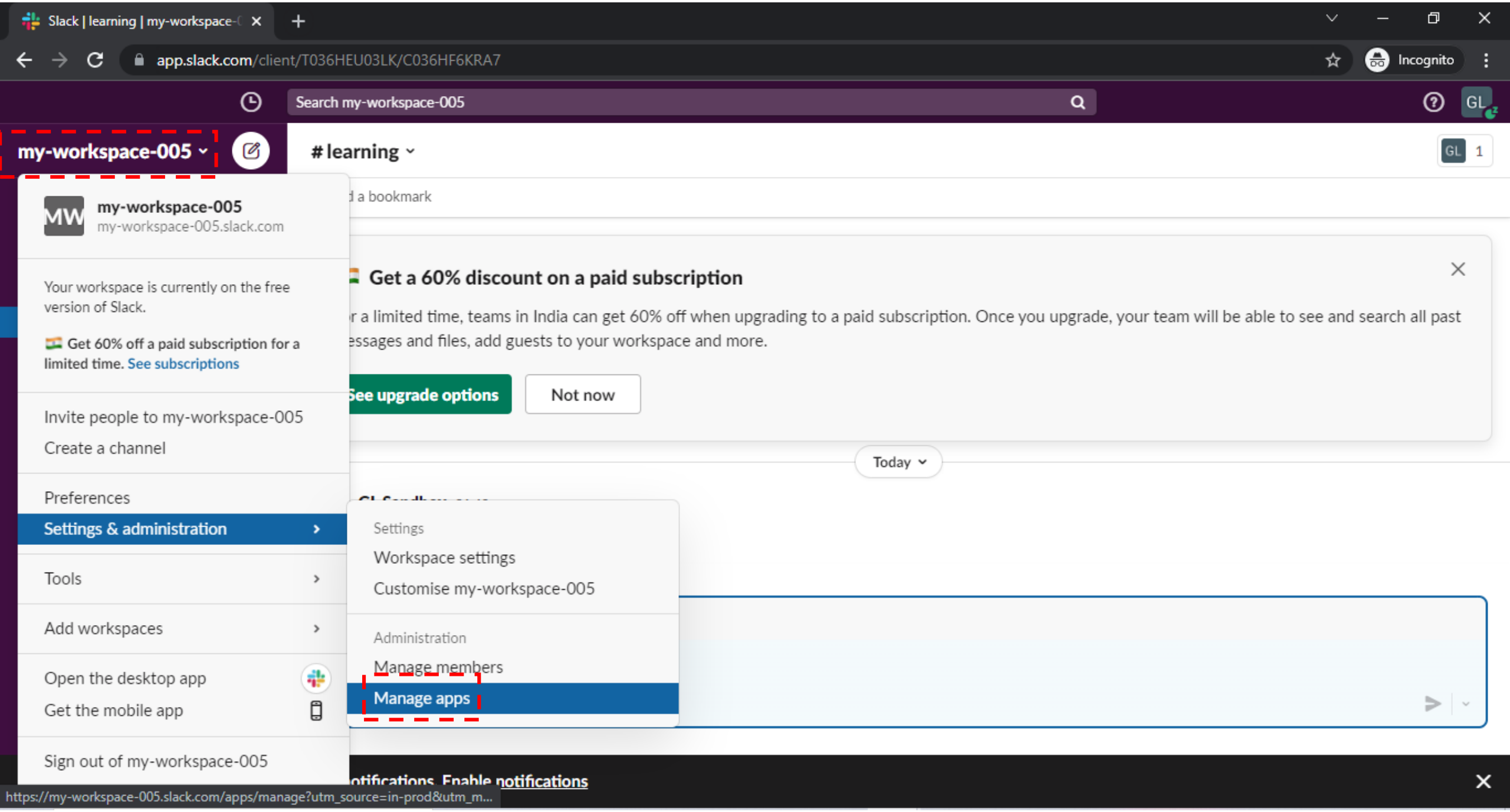
Slack | learning | my-workspace-
app.slack.com/client/T036HEU03LK/C036HF6KRA7
Incognito
Search my-workspace-005
GL
my-workspace-005
learning
GL 1
a bookmark
MW
my-workspace-005
my-workspace-005.slack.com
Your workspace is currently on the free version of Slack.
Get 60% off a paid subscription for a limited time. See subscriptions
Invite people to my-workspace-005
Create a channel
Preferences
Settings & administration
Tools
Add workspaces
Open the desktop app
Get the mobile app
Sign out of my-workspace-005
Settings
Workspace settings
Customise my-workspace-005
Administration
Manage members
Manage apps
Get a 60% discount on a paid subscription
r a limited time, teams in India can get 60% off when upgrading to a paid subscription. Once you upgrade, your team will be able to see and search all past
essages and files, add guests to your workspace and more.
See upgrade options
Not now
Today
otifications Enable notifications
https://my-workspace-005.slack.com/apps/manage?utm_source=in-prod&utm_m...

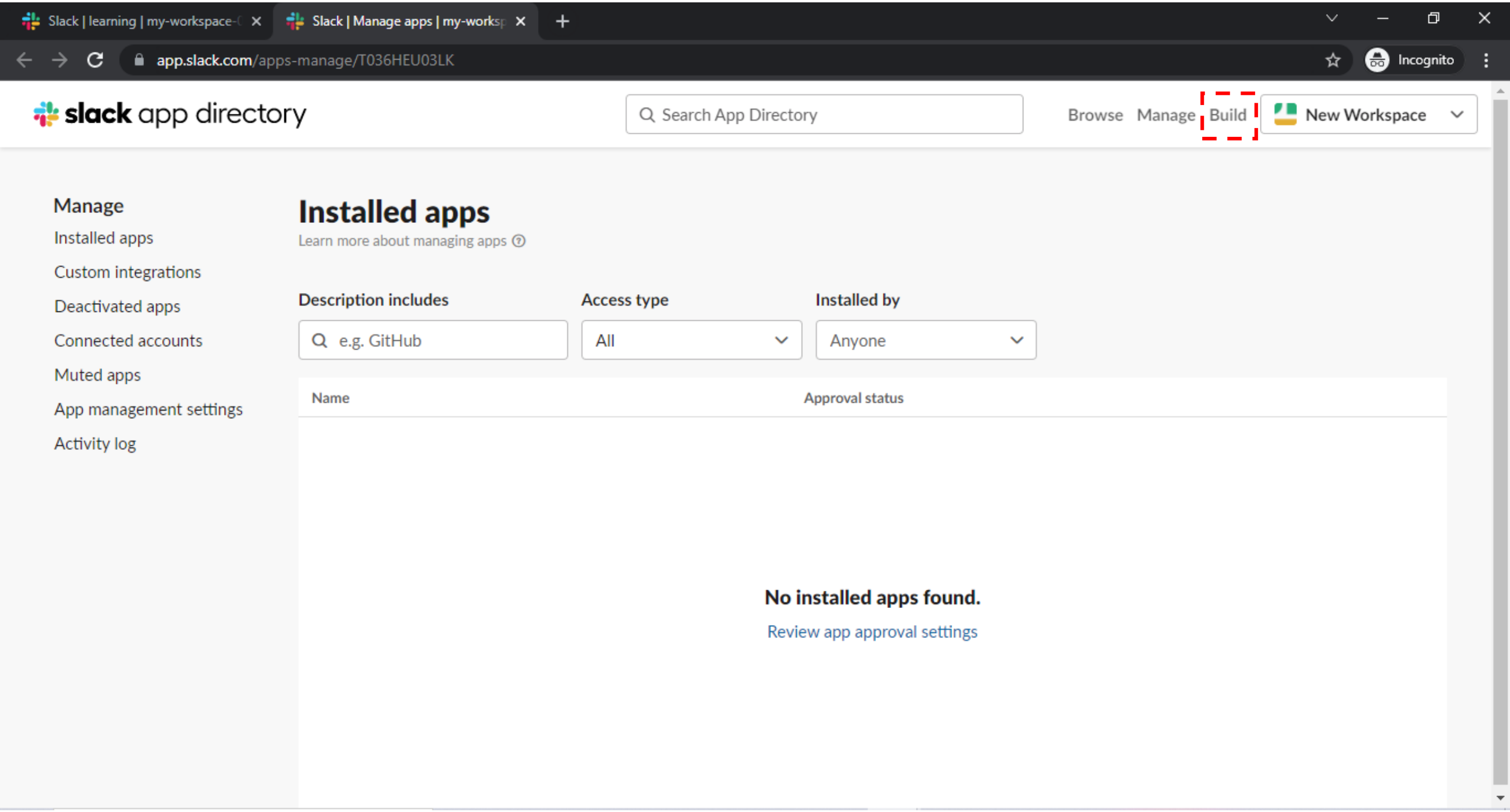
Slack | learning | my-workspace-
Slack | Manage apps | my-worksp
app.slack.com/apps-manage/T036HEU03LK
Incognito
slack app directory
Search App Directory
Browse
Manage
Build
New Workspace
Manage
Installed apps
Custom integrations
Deactivated apps
Connected accounts
Muted apps
App management settings
Activity log
Installed apps
Learn more about managing apps
Description includes
e.g. GitHub
Access type
All
Installed by
Anyone
Name
Approval status
No installed apps found.
Review app approval settings

Slack | learning | my-workspace-(| Slack API: Applications | Slack

api.slack.com/apps/

Incognito

slack api

Search

Documentation Tutorials Your Apps

- Start learning
- Authentication
- Surfaces
- Block Kit
- Interactivity
- Messaging
- APIs
- Workflows
- Enterprise
- Apps for Admins
- Reference

Changelog
Beta features
Developer blog
Roadmap

Your Apps

Build something amazing.

Use our APIs to build an app that makes people's working lives better. You can create an app that's just for your workspace or create a public Slack App to list in the App Directory, where anyone on Slack can discover it.

Create an App

Your App Configuration Tokens

Learn about tokens

Generate Token

Don't see an app you're looking for? Sign in to another workspace.

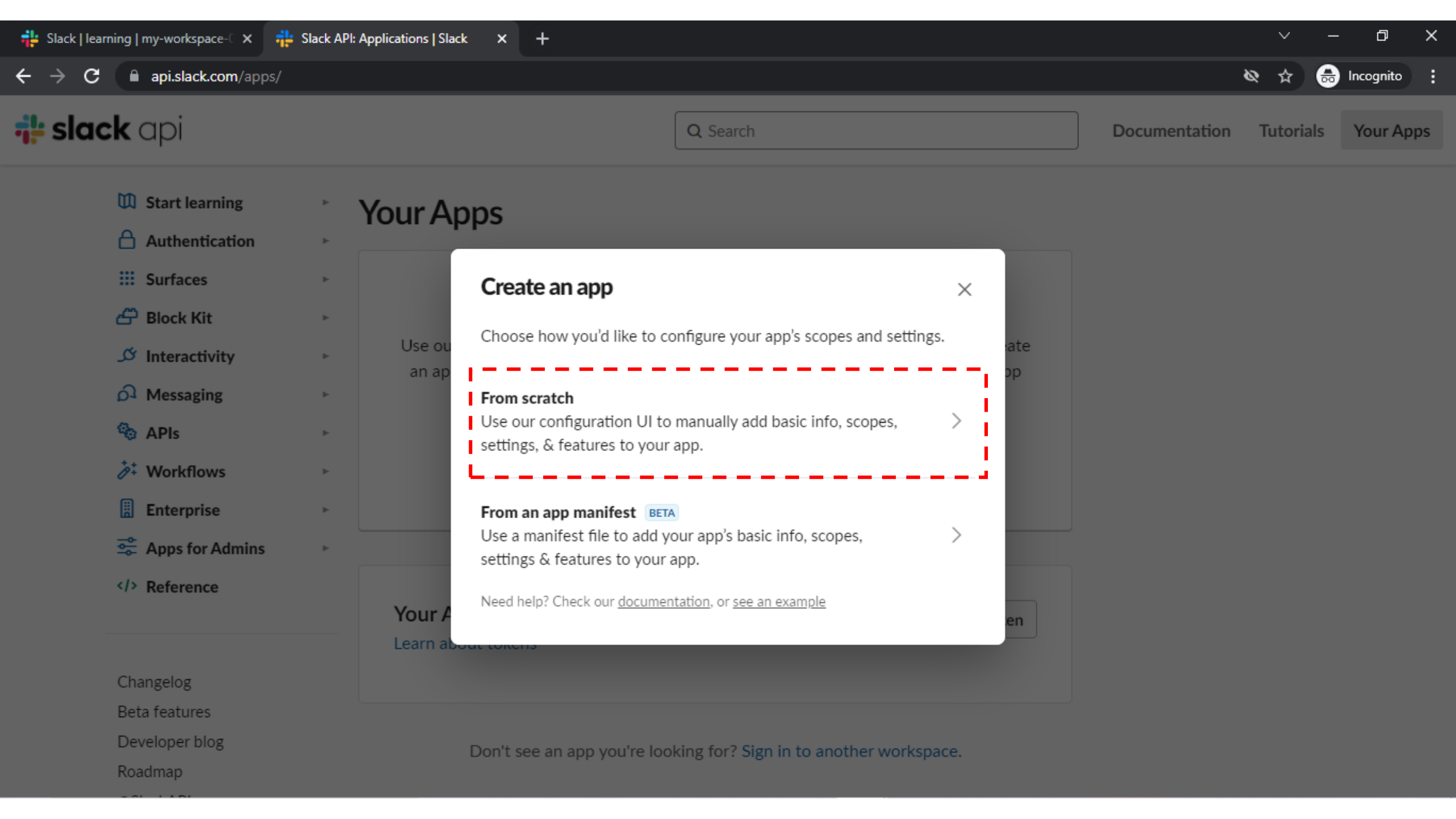
Slack | learning | my-workspace-
Slack API: Applications | Slack
api.slack.com/apps/
Incognito
slack api
Search
Documentation
Tutorials
Your Apps
Start learning
Authentication
Surfaces
Block Kit
Interactivity
Messaging
APIs
Workflows
Enterprise
Apps for Admins
Reference
Changelog
Beta features
Developer blog
Roadmap
Your Apps
Create an app
Choose how you'd like to configure your app's scopes and settings.
From scratch
Use our configuration UI to manually add basic info, scopes, settings, & features to your app.
From an app manifest
BETA
Use a manifest file to add your app's basic info, scopes, settings & features to your app.
Need help? Check our documentation, or see an example
Don't see an app you're looking for? Sign in to another workspace.

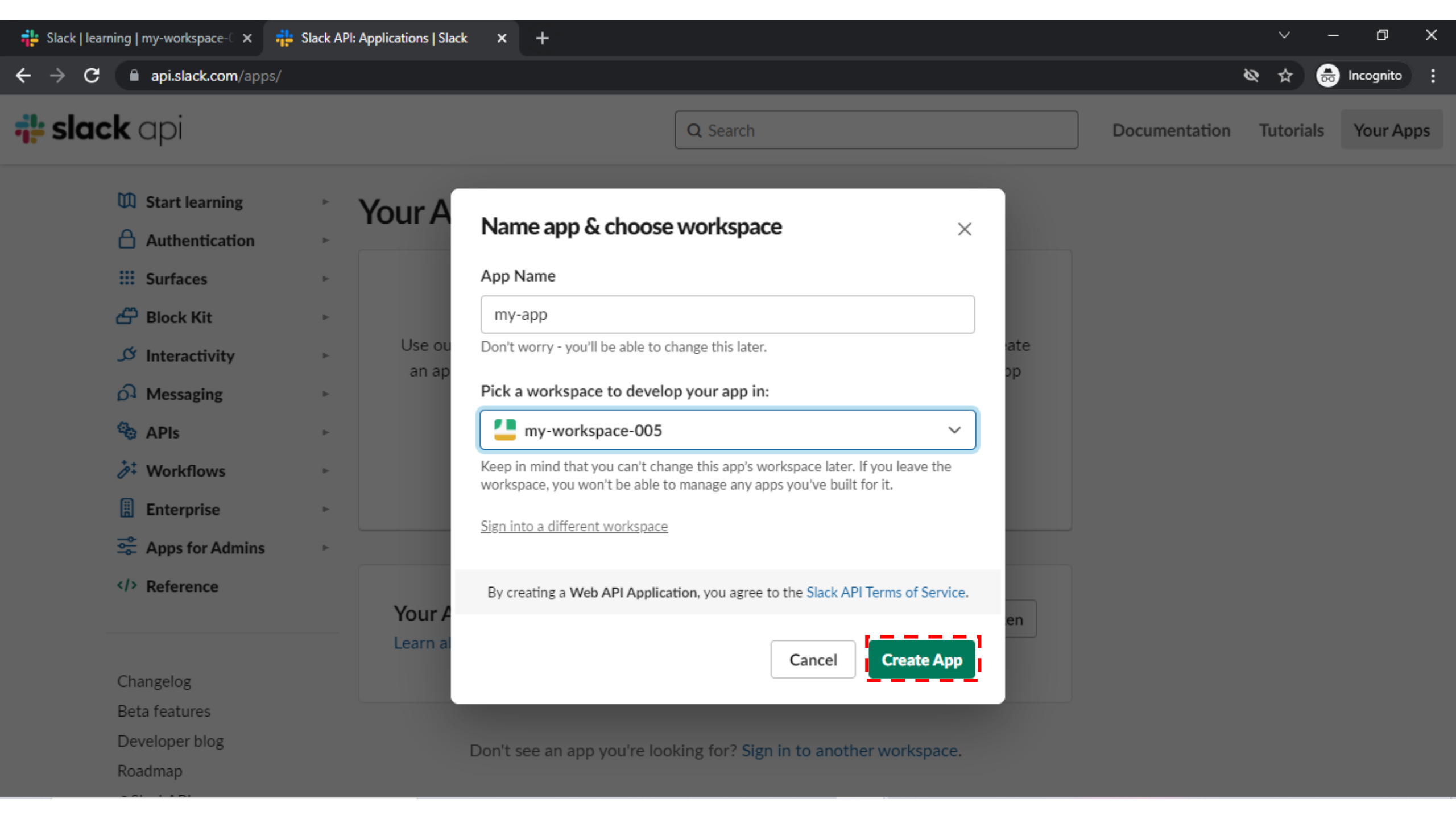
Slack | learning | my-workspace-
Slack API: Applications | Slack
api.slack.com/apps/
Incognito
slack api
Search
Documentation
Tutorials
Your Apps
Start learning
Authentication
Surfaces
Block Kit
Interactivity
Messaging
APIs
Workflows
Enterprise
Apps for Admins
Reference
Changelog
Beta features
Developer blog
Roadmap
Name app & choose workspace
App Name
my-app
Don't worry - you'll be able to change this later.
Pick a workspace to develop your app in:
my-workspace-005
Keep in mind that you can't change this app's workspace later. If you leave the workspace, you won't be able to manage any apps you've built for it.
Sign into a different workspace
By creating a Web API Application, you agree to the Slack API Terms of Service.
Cancel
Create App
Don't see an app you're looking for? Sign in to another workspace.

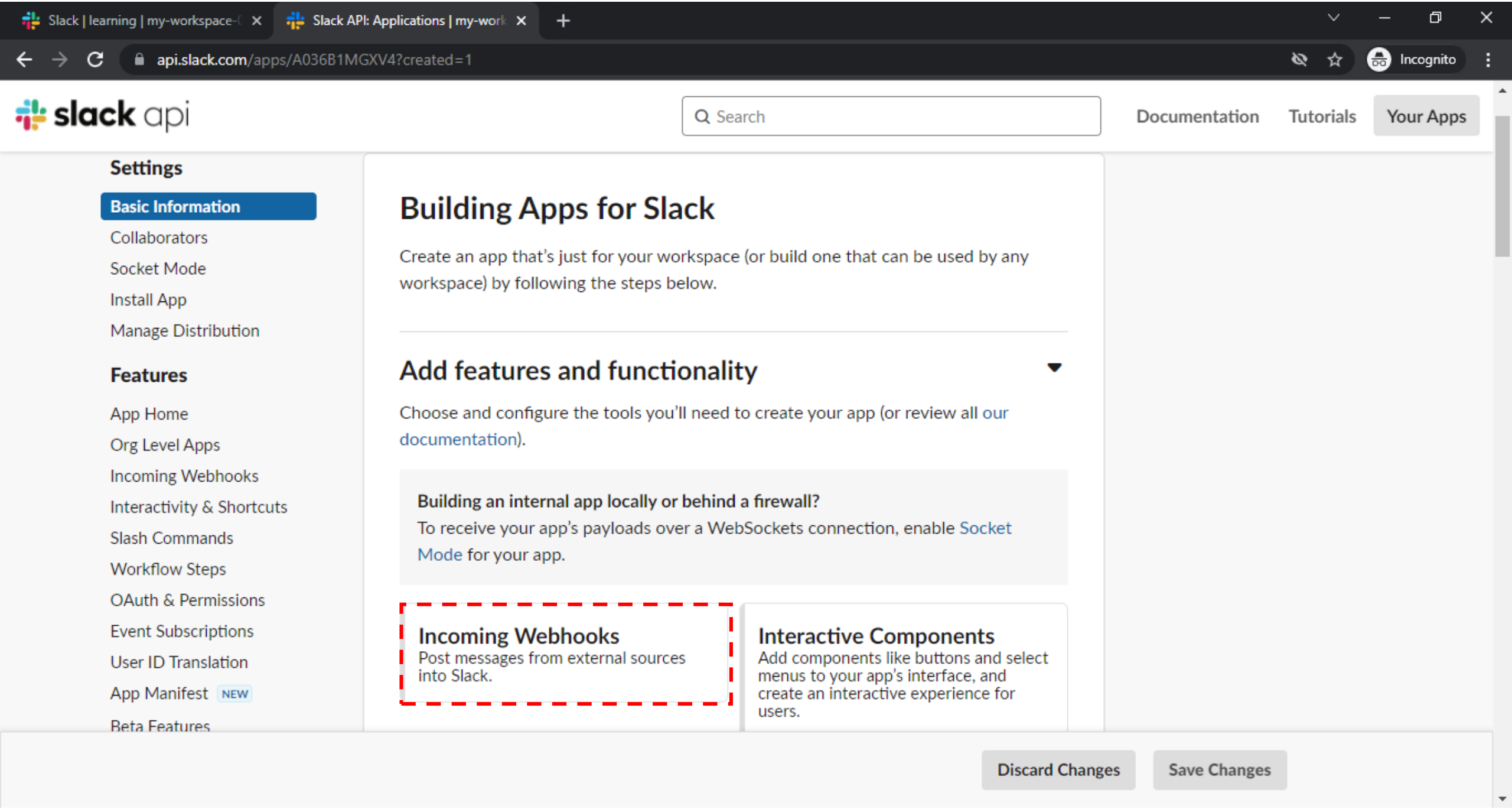
Slack | learning | my-workspace-
Slack API: Applications | my-work
api.slack.com/apps/A036B1MGXV4?created=1
Incognito
slack api
Search
Documentation
Tutorials
Your Apps
Settings
Basic Information
Collaborators
Socket Mode
Install App
Manage Distribution
Features
App Home
Org Level Apps
Incoming Webhooks
Interactivity & Shortcuts
Slash Commands
Workflow Steps
OAuth & Permissions
Event Subscriptions
User ID Translation
App Manifest NEW
Beta Features
Building Apps for Slack
Create an app that's just for your workspace (or build one that can be used by any workspace) by following the steps below.
Add features and functionality
Choose and configure the tools you'll need to create your app (or review all our documentation).
Building an internal app locally or behind a firewall?
To receive your app's payloads over a WebSockets connection, enable Socket Mode for your app.
Incoming Webhooks
Post messages from external sources into Slack.
Interactive Components
Add components like buttons and select menus to your app's interface, and create an interactive experience for users.
Discard Changes
Save Changes

Slack | learning | my-workspace-(| Slack API: Applications | my-work

api.slack.com/apps/A036B1MGXV4/incoming-webhooks?

Incognito

slack api

Search

Documentation Tutorials Your Apps

my-app

Settings

- Basic Information
- Collaborators
- Socket Mode
- Install App
- Manage Distribution

Features

- App Home
- Org Level Apps
- **Incoming Webhooks**
- Interactivity & Shortcuts
- Slash Commands
- Workflow Steps
- OAuth & Permissions
- Event Subscriptions
- User ID Translation
- App Manifest NEW

Incoming Webhooks

Activate Incoming Webhooks

Off

Incoming webhooks are a simple way to post messages from external sources into Slack. They make use of normal HTTP requests with a JSON payload, which includes the message and a few other optional details. You can include message attachments to display richly-formatted messages.

Adding incoming webhooks requires a bot user. If your app doesn't have a bot user, we'll add one for you.

Each time your app is installed, a new Webhook URL will be generated.

my-app

Settings

Basic Information
Collaborators
Socket Mode
Install App
Manage Distribution

Features

App Home
Org Level Apps
Incoming Webhooks
Interactivity & Shortcuts
Slash Commands
Workflow Steps
OAuth & Permissions
Event Subscriptions
User ID Translation
App Manifest NEW

Incoming Webhooks

Activate Incoming Webhooks

On

Incoming webhooks are a simple way to post messages from external sources into Slack. They make use of normal HTTP requests with a JSON payload, which includes the message and a few other optional details. You can include message attachments to display richly-formatted messages.

Adding incoming webhooks requires a bot user. If your app doesn't have a bot user, we'll add one for you.

Each time your app is installed, a new Webhook URL will be generated.

If you deactivate incoming webhooks, new Webhook URLs will not be generated when your app is installed to your team. If you'd like to remove access to existing Webhook URLs, you will need to Revoke All OAuth Tokens.

Webhook URLs for Your Workspace

To dispatch messages with your webhook URL, send your message in JSON as the body of an `application/json` POST request.

Interactivity & Shortcuts
Slash Commands
Workflow Steps
OAuth & Permissions
Event Subscriptions
User ID Translation
App Manifest NEW
Beta Features

Submit to App Directory

Review & Submit

Give feedback

Slack ♥
Help
Contact
Policies
Our Blog

when your app is installed to your team. If you'd like to remove access to existing Webhook URLs, you will need to Revoke All OAuth Tokens.

Webhook URLs for Your Workspace

To dispatch messages with your webhook URL, send your message in JSON as the body of an `application/json` POST request.

Add this webhook to your workspace below to activate this curl example.

Sample curl request to post to a channel:

```
curl -X POST -H 'Content-type: application/json' --data '{"text":"Hello,
World!"}' YOUR_WEBHOOK_URL_HERE
```

Webhook URL	Channel	Added By

No webhooks have been added yet.

Add New Webhook to Workspace

Slack | learning | my-workspace-(| my-app is requesting permission

my-workspace-005.slack.com/oauth?client_id=3221504003699.3215055575990&scope=incoming-webhook&user_scope=&redirect_uri=&state=&granular_bot_sc...

Incognito

slack

This app was created by a member of your workspace, my-workspace-005.

my-app is requesting permission to access the my-workspace-005 Slack workspace

Where should my-app post?

my-app requires a channel to post to as an app

Search for a channel...

Cancel | Allow

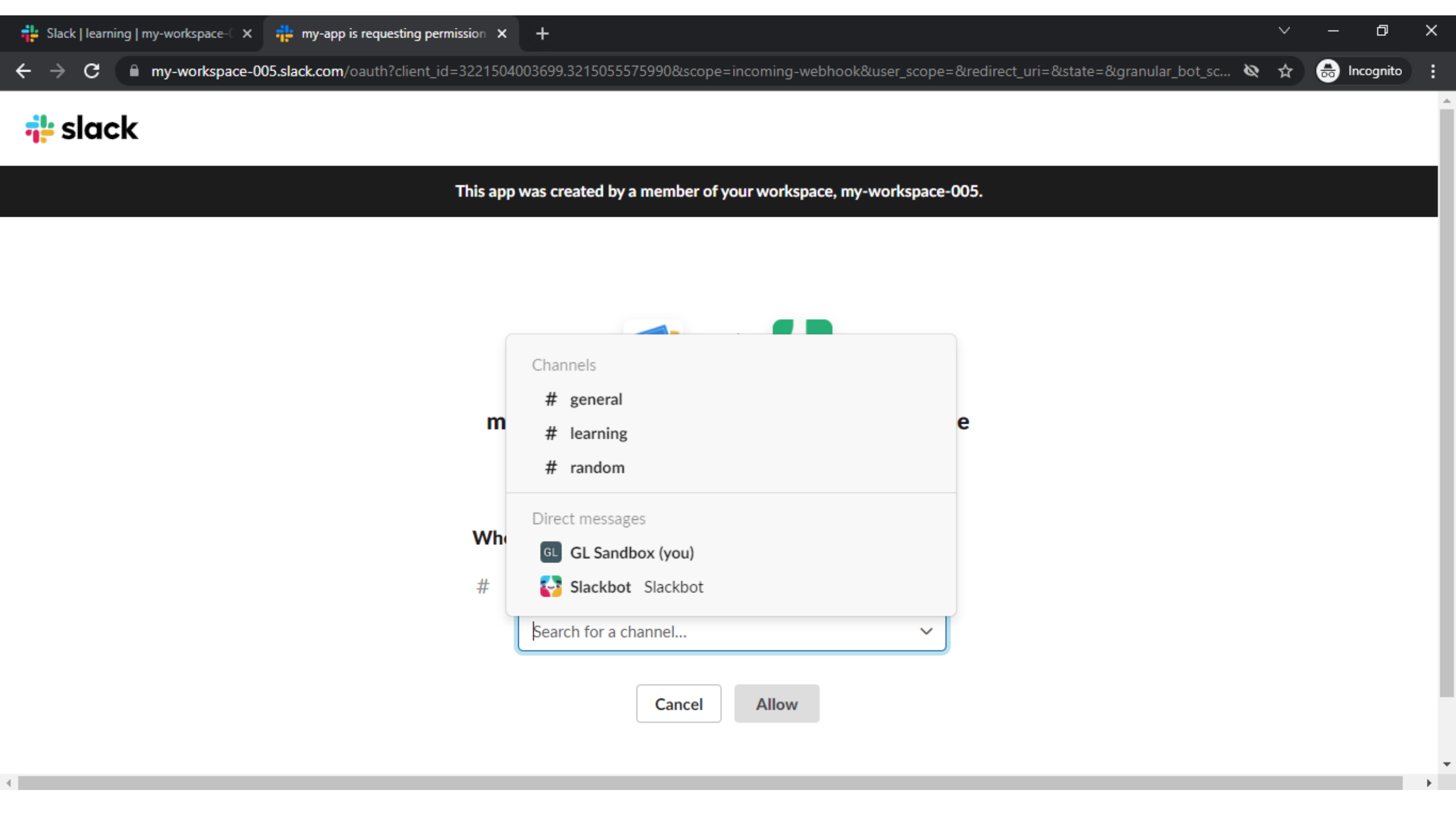
Slack | learning | my-workspace-
my-app is requesting permission
my-workspace-005.slack.com/oauth?client_id=3221504003699.3215055575990&scope=incoming-webhook&user_scope=&redirect_uri=&state=&granular_bot_sc...
Incognito
slack
This app was created by a member of your workspace, my-workspace-005.
Channels
general
learning
random
Direct messages
GL GL Sandbox (you)
Slackbot Slackbot
Search for a channel...
Cancel
Allow

Slack | learning | my-workspace-(| my-app is requesting permission

my-workspace-005.slack.com/oauth?client_id=3221504003699.3215055575990&scope=incoming-webhook&user_scope=&redirect_uri=&state=&granular_bot_sc...

Incognito

slack

This app was created by a member of your workspace, my-workspace-005.

my-app is requesting permission to access the my-workspace-005 Slack workspace

Where should my-app post?

my-app requires a channel to post to as an app

learning

Cancel | Allow

Slash Commands
Workflow Steps
OAuth & Permissions
Event Subscriptions
User ID Translation
App Manifest NEW
Beta Features

Submit to App Directory

Review & Submit

Give feedback

Slack ♥
Help
Contact
Policies
Our Blog

Webhook URLs, you will need to Revoke All OAuth Tokens.

Webhook URLs for Your Workspace

To dispatch messages with your webhook URL, send your message in JSON as the body of an `application/json` POST request.

Add this webhook to your workspace below to activate this curl example.

Sample curl request to post to a channel:

```
curl -X POST -H 'Content-type: application/json' --data '{"text":"Hello,
World!"}'
https://hooks.slack.com/services/T036HEU03LK/B036L1LFJKE/dFmwxnLtQfOIovOfa3JDbsP
j
```

Copy

Webhook URL	Channel	Added By
https://hooks.slack.com/services/T036 Copy	#learning	GL Sandbox Mar 10, 2022

Add New Webhook to Workspace

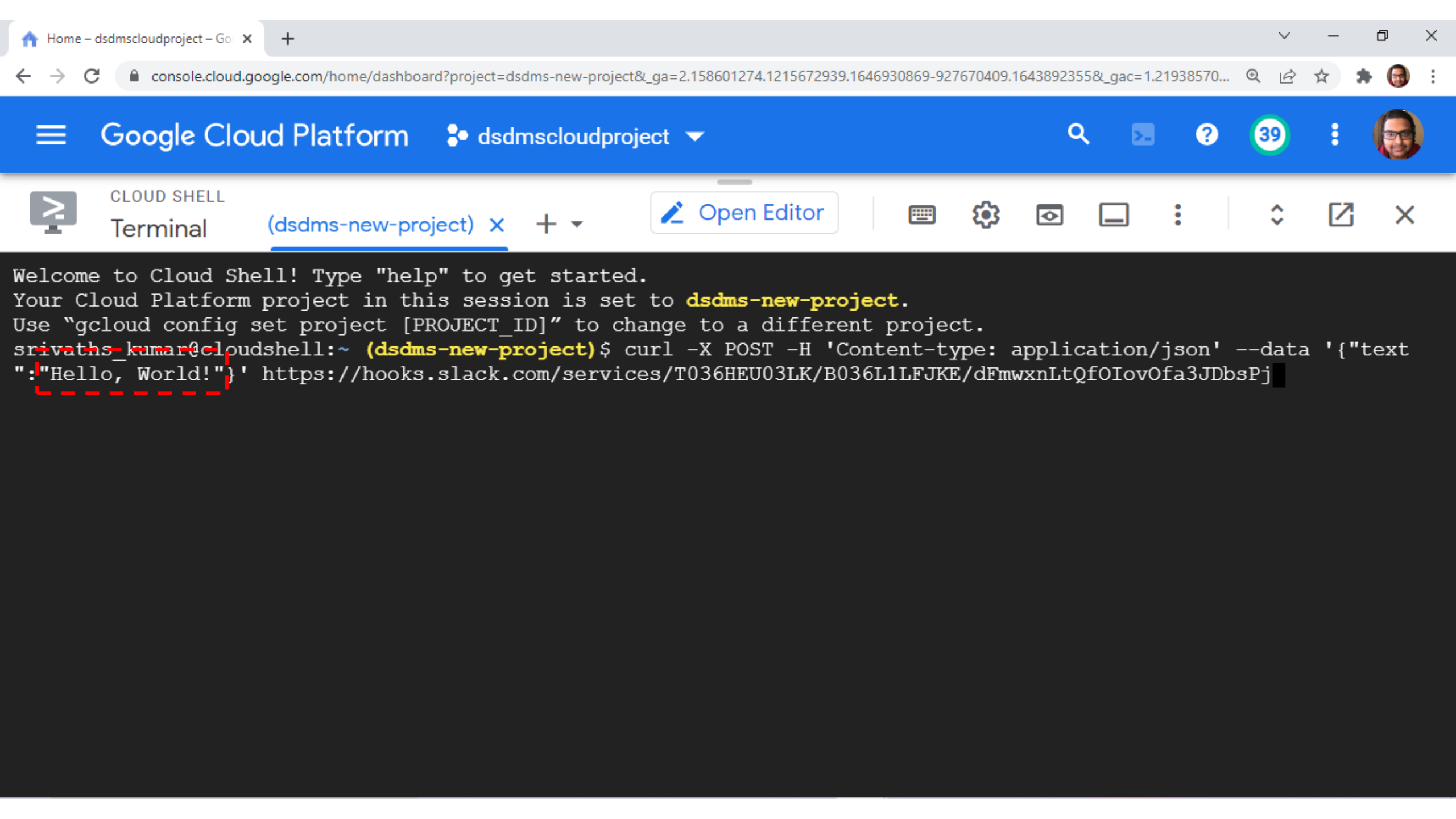
Home – dsdmscloudproject – Go
console.cloud.google.com/home/dashboard?project=dsdms-new-project&_ga=2.158601274.1215672939.1646930869-927670409.1643892355&_gac=1.21938570...
Google Cloud Platform
dsdmscloudproject
39
CLOUD SHELL
Terminal
(dsdms-new-project)
Open Editor
Welcome to Cloud Shell! Type "help" to get started.
Your Cloud Platform project in this session is set to dsdms-new-project.
Use “gcloud config set project [PROJECT_ID]” to change to a different project.
srivaths_kumar@cloudshell:~ (dsdms-new-project)$ curl -X POST -H 'Content-type: application/json' --data '{"text
":"Hello, World!"}' https://hooks.slack.com/services/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

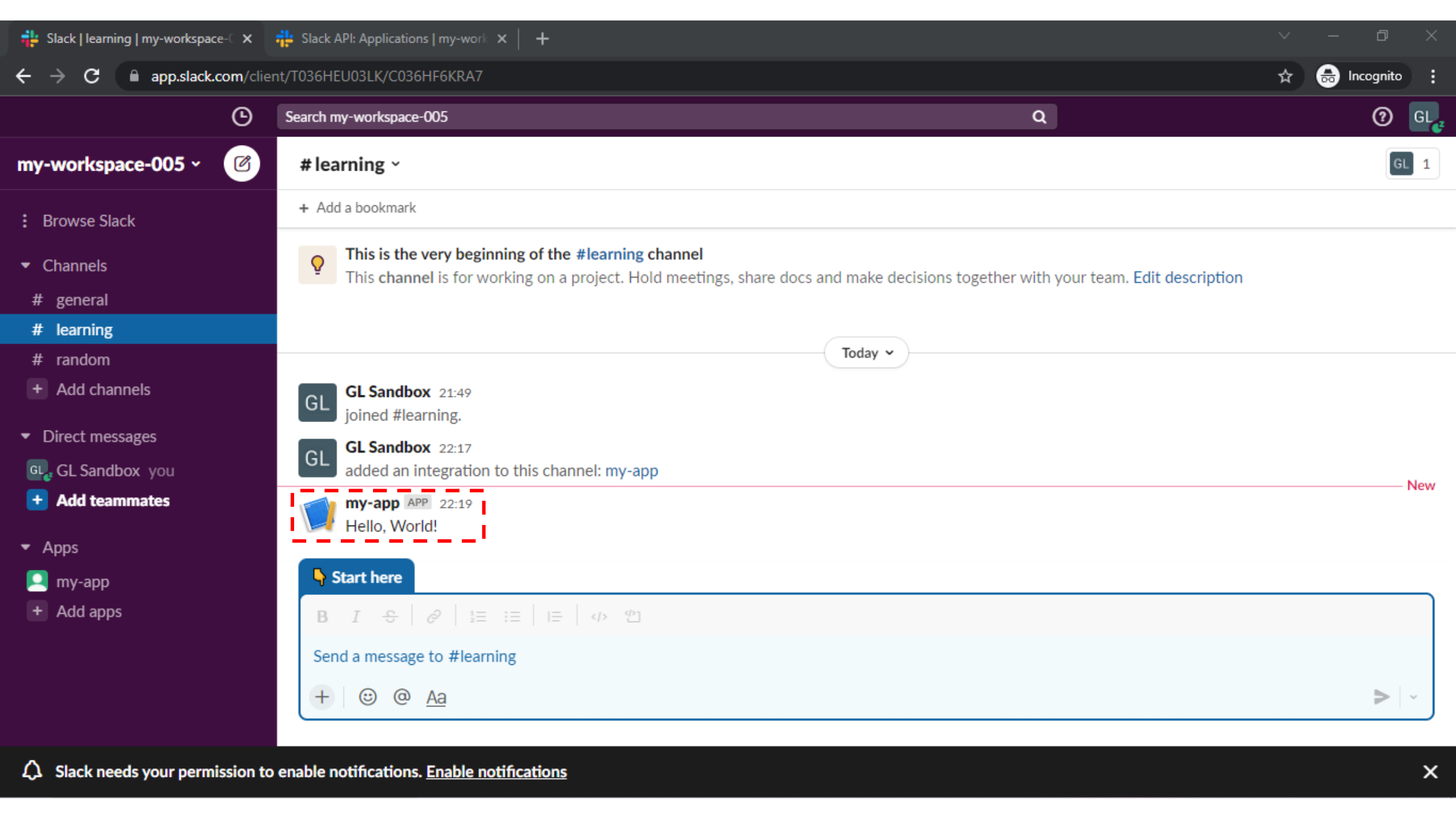
Slack | learning | my-workspace-
Slack API: Applications | my-work
app.slack.com/client/T036HEU03LK/C036HF6KRA7
Incognito
Search my-workspace-005
GL
my-workspace-005
learning
GL 1
Browse Slack
Add a bookmark
Channels
general
learning
random
Add channels
This is the very beginning of the #learning channel
This channel is for working on a project. Hold meetings, share docs and make decisions together with your team. Edit description
Today
Direct messages
GL Sandbox you
Add teammates
GL Sandbox 21:49
joined #learning.
GL Sandbox 22:17
added an integration to this channel: my-app
New
my-app APP 22:19
Hello, World!
Apps
my-app
Add apps
Start here
Send a message to #learning
Slack needs your permission to enable notifications. Enable notifications