APPENDIX E
iOS DATASET

Table VI lists the iOS applications included in the study, selected based on popularity charts from six countries recorded on November 3, 2025 and availability in [OUR COUNTRY]'s Apple App Store (see Section III-A). For peer review, we redacted app IDs and localized app names and taglines, as they would have revealed our country.

TABLE VI: Dataset of analyzed iOS applications.

Rank	Application Name	App Store ID	Version
1	Google Gemini	[REDACTED]	1.2025.4670004
2	ChatGPT	[REDACTED]	1.2025.322
3	New York Road Runners	[REDACTED]	2.8
4	myGov	[REDACTED]	1.34.1
5	Temu: Shop Like a Billionaire	[REDACTED]	4.10.0
6	Threads	[REDACTED]	408
7	CapCut - Video Editor	[REDACTED]	15.6.0
8	SHEIN - Shopping Online	[REDACTED]	13.8.6
9	Amazon Prime Video	[REDACTED]	10.108
10	Google Maps	[REDACTED]	25.47.0
11	LiDAR 3D Floor Plan Creator	[REDACTED]	1.3.1
12	MovieBox - Movies & TV Show	[REDACTED]	3
13	GoWish - Your Digital Wishlist	[REDACTED]	7.2.0
14	Google	[REDACTED]	396
15	Rapido: Bike-Taxi, Auto & Cabs	[REDACTED]	3.2.66
16	Uber - Request a ride	[REDACTED]	3.697.10002
17	Telegram Messenger	[REDACTED]	12.2.1
18	Microsoft Authenticator	[REDACTED]	6.8.39
19	BOM Weather	[REDACTED]	6.11.0
20	TikTok - Videos, Shop & LIVE	[REDACTED]	42.7.0
21	Meesho: Online Shopping	[REDACTED]	2.105
22	Netflix	[REDACTED]	18.6.1
23	Instagram	[REDACTED]	408.0.0
24	Google Chrome	[REDACTED]	143.0.7499.38
25	Amazon Shopping	[REDACTED]	25.20.4
26	Facebook	[REDACTED]	540.0.0
27	Edits, an Instagram app	[REDACTED]	408.1
28	Blinkit: Grocery in 10 minutes	[REDACTED]	18.07.2
29	Vinted: Secondhand-Marktplatz	[REDACTED]	25.48.1
30	Spotify: Music and Podcasts	[REDACTED]	9.1.0
31	WhatsApp Messenger	[REDACTED]	25.35.72
32	AliExpress - Shopping App	[REDACTED]	8.147.1
33	Gmail - Email by Google	[REDACTED]	6.0.251110
34	YouTube	[REDACTED]	20.47.3
35	Moniepoint Personal Banking	[REDACTED]	1.52.0
36	Messenger	[REDACTED]	534.0.0
37	Pinterest	[REDACTED]	13.44.1
38	McDonald's	[REDACTED]	3.36.0
39	Canva: AI Photo & Video Editor	[REDACTED]	4.186.0
40	X	[REDACTED]	11.43.1
41	WhatsApp Business	[REDACTED]	25.35.73
42	iFood: pedir delivery em casa	[REDACTED]	10.99.0
43	HBO Max: Stream Movies & TV	[REDACTED]	6.8.0
44	Grok	[REDACTED]	1.3.15
45	Uber Eats: Food & Groceries	[REDACTED]	6.299.10003

Rank	Application Name	App Store ID	Version
46	MyJio: For Everything Jio	[REDACTED]	8.0.04
47	Ticketmaster Buy, Sell Tickets	[REDACTED]	270.2
48	PayPal - Pay, Send, Save	[REDACTED]	8.97.1
49	Reader Progre: Movie Blind Bag	[REDACTED]	2.3
50	Doctolib - Die Gesundheits-App	[REDACTED]	4.46.0
51	Snapchat	[REDACTED]	13.68.0.54
52	Google Authenticator	[REDACTED]	4.2.1
53	ReelShort - Stream Drama & TV	[REDACTED]	3.3.50
54	Disney+	[REDACTED]	4.17.0
55	Whatnot: Shop, Sell, Connect	[REDACTED]	25.49.0
56	Nect Wallet	[REDACTED]	3.6.0
57	Google Drive	[REDACTED]	4.2547.1600
58	drawnames — Secret Santa app	[REDACTED]	1.72.10
59	Truecaller: Caller ID & Block	[REDACTED]	14.44
60	Airbnb	[REDACTED]	25.48.1
61	Shop: All your favorite brands	[REDACTED]	2.232.2
62	Flipkart - Online Shopping App	[REDACTED]	10.48.3
63	Australia Post	[REDACTED]	7.9.2
64	Duolingo - Language Lessons	[REDACTED]	7.101.1
65	Too Good To Go: End Food Waste	[REDACTED]	25.11.10
66	DigiLocker	[REDACTED]	4.1.3
67	Lidl Plus	[REDACTED]	16.40.16
68	Discord - Talk, Play, Hang Out	[REDACTED]	307.1
69	AusweisApp Bund	[REDACTED]	2.4.0
70	Life360: Stay Connected & Safe	[REDACTED]	25.47.0
71	Meta AI	[REDACTED]	247.2.0
72	Mercado Pago: banco digital	[REDACTED]	2.413.1
73	Audiomack - Play Music Offline	[REDACTED]	7.18.0
74	DB Navigator	[REDACTED]	25.22.0
75	Ticketek AU	[REDACTED]	3.2.2
76	Microsoft Teams	[REDACTED]	7.21.1
77	Booking.com	[REDACTED]	62.2
78	Airtel Thanks: Recharge & Bank	[REDACTED]	4.76.4
79	Waze	[REDACTED]	5.13.0.2
80	Bolt: Request a Ride	[REDACTED]	214
81	Zomato: Food Delivery & Dining	[REDACTED]	18.57.1
82	myID - Australian Government	[REDACTED]	3.12.0
83	EDEKA	[REDACTED]	5.3.2
84	DoorDash - Food Delivery	[REDACTED]	7.48.0
85	Globoplay: Novelas, séries e +	[REDACTED]	4.208.1
86	PAYBACK - Karte und Coupons	[REDACTED]	25.11.2700
87	Depop — Buy & Sell Clothing	[REDACTED]	2.374
88	gov.br	[REDACTED]	3.7.50
89	Google Photos: Backup & Edit	[REDACTED]	7.56
90	Myntra - Fashion Shopping App	[REDACTED]	4.2511.11
91	Kleinanzeigen: Jetzt ohne eBay	[REDACTED]	100.73.2
92	EasyPark parken - Park App	[REDACTED]	25.48.0
93	DramaBox - Stream Drama Shorts	[REDACTED]	4.9.1
94	VN Video Editor	[REDACTED]	1.104
95	OTTO - Online Shopping & Möbel	[REDACTED]	11.57.0
96	Post & DHL	[REDACTED]	9.16.1
97	Trip.com: Book Flights, Hotels	[REDACTED]	8.39.2
98	Bible	[REDACTED]	11.14.0
99	Mein dm	[REDACTED]	6.0.0

Rank	Application Name	App Store ID	Version
100	Perplexity - AI Search & Chat	[REDACTED]	2.251128.0

APPENDIX F
ANDROID DATASET

Table VII lists the Android applications included in the study, selected based on popularity charts from six countries recorded on November 4, 2025 and availability in [OUR COUNTRY]'s Google Play Store (see Section III-A).

TABLE VII: Dataset of analyzed Android applications.

Rank	Application name	Package Name	Version
1	WhatsApp Messenger	com.whatsapp	2.25.35.79
2	Snapchat	com.snapchat.android	13.70.0.49
3	TikTok - Videos, Shop & LIVE	com.zhiliaoapp.musically	42.8.3
4	Instagram	com.instagram.android	408.0.0.51.78
5	Temu: Shop Like a Billionaire	com.einnovation.temu	4.12.0
6	Telegram	org.telegram.messenger	12.2.10
7	Facebook	com.facebook.katana	541.0.0.85.79
8	ChatGPT	com.openai.chatgpt	1.2025.329
9	Facebook Lite	com.facebook.lite	488.0.0.10.107
10	Messenger	com.facebook.orca	535.0.0.101.107
11	WhatsApp Business	com.whatsapp.w4b	2.25.35.79
12	Spotify: Music and Podcasts	com.spotify.music	9.1.2.1253
13	X	com.twitter.android	11.45.0-release.1
14	CapCut - Video Editor	com.lemon.lvoverseas	15.8.0
15	Google Wallet	com.google.android.apps.walletnfcrel	25.45.831075228
16	Reddit	com.reddit.frontpage	2025.48.0
17	SHEIN-Shopping Online	com.zzkko	13.8.6
18	Meesho: Online Shopping App	com.meesho.supply	25.8
19	Pinterest	com.pinterest	13.45.0
20	Amazon Shopping	com.amazon.mShop.android.shopping	30.22.0.11
21	Google Gemini	com.google.android.apps.bard	1.0.795460806
22	Uber - Request a ride	com.ubercab	4.607.10001
23	Google Home	com.google.android.apps.chromecast.app	4.3.56.2
24	Discord - Talk, Play, Hang Out	com.discord	307.8- stable
25	Truecaller: Caller ID & Block	com.truecaller	16.5.6
26	VPN - Super Unlimited Proxy	com.free.vpn.super.hotspot.open	2.19.0
27	Netflix	com.netflix.mediaclient	9.45.0 build 3 63700
28	Xender - Share Music Transfer	cn.xender	17.1.1.prime
29	Perplexity - Ask Anything	ai.perplexity.app.android	2.63.1
30	Google Translate	com.google.android.apps.translate	9.27.28.836041773.4-release
31	McDonald's	com.mcdonalds.app	3.36.1
32	AliExpress - Shopping App	com.alibaba.aliexpresshd	8.147.2
33	Audiomack: Music Downloads	com.audiomack	7.8.2
34	PhonePe UPI, Payment, Recharge	com.phonepe.app	25.11.21.0
35	Google Drive	com.google.android.apps.docs	2.25.480.1.all.alldpi
36	Threads	com.instagram.barcelona	409.0.0.49.170
37	Microsoft Teams	com.microsoft.teams	1416/1.0.0.2025204802
38	Google Photos	com.google.android.apps.photos	7.56.0.841861572
39	Prime Video	com.amazon.avod.thirdpartyclient	3.0.435.3047
40	LinkedIn: Jobs & Business News	com.linkedin.android	4.1.1149

Rank	Application Name	Package Name	Version
41	YouTube Music	com.google.android.apps.youtube.music	8.47.54
42	Microsoft Outlook	com.microsoft.office.outlook	5.2547.0
43	Zoom Workplace	us.zoom.videomeetings	6.6.11.35438
44	Flipkart Online Shopping App	com.flipkart.android	8.37
45	Canva: AI Photo & Video Editor	com.canva.editor	2.340.0
46	ReelShort - Stream Drama & TV	com.newleaf.app.android.victor	3.3.61
47	Google One	com.google.android.apps.subscriptions.red	1.289.836849477
48	Microsoft Authenticator	com.azure.authenticator	6.2511.7533
49	Google TV	com.google.android.videos	4.39.3837.827045058.0-release
50	Google Docs	com.google.android.apps.docs.editors.docs	1.25.481.02.90
51	Booking.com: Hotels & Travel	com.booking	61.9
52	DoorDash: Food, Grocery, More	com.dd.doordash	15.250.9
53	Opera Mini: Fast Web Browser	com.opera.mini.native	96.1.2254.80015
54	Uber Eats: Food and Grocery	com.ubercab.eats	6.299.10001
55	Duolingo: Language Lessons	com.duolingo	6.59.4
56	DramaBox - Stream Drama Shorts	com.storymatrix.drama	4.9.2
57	Kuku TV: Reel Shows & Movies	com.vlv.aravali.reels	5.5.8
58	Kleinanzeigen - without eBay	com.ebay.kleinanzeigen	100.74.2
59	Adobe Acrobat Reader: Edit PDF	com.adobe.reader	25.11.1.42177
60	Microsoft 365 Copilot	com.microsoft.office.officehubrow	16.0.19426.20100
61	Opera Browser with AI	com.opera.browser	93.3.4906.86355
62	Zangi Private Messenger	com.beint.zangi	6.3.7
63	Waze Navigation & Live Traffic	com.waze	5.13.0.1
64	Gauth: AI Study Companion	com.education.android.h.intelligence	1.86.1
65	All Video Downloader & Player	videoplayer.videodownloader.downloader	1.8.6
66	Signal Private Messenger	org.thoughtcrime.securesms	7.66.5
67	Shazam: Discover Songs	com.shazam.android	16.22.0-251204
68	Disney+	com.disney.disneyplus	4.19.3+rc1-2025.11.21
69	Firefox Fast & Private Browser	org.mozilla.firefox	146
70	eBay online shopping & selling	com.ebay.mobile	6.237.0.1
71	Character AI: Chat, Talk, Text	ai.character.app	1.15.1
72	Lidl Plus	com.lidl.eci.lidlplus	16.40.13
73	Samsung Internet Browser	com.sec.android.app.sbrowser	29.0.0.59
74	iFood comida e mercado em casa	br.com.brainweb.ifood	10.99.0
75	Arattai Messenger	com.aratai.chat	1.35.1
76	Blinkit: Grocery in 10 minutes	com.grofers.customerapp	17.65.0
77	Google News - Daily Headlines	com.google.android.apps.magazines	5.146.0.833830951
78	Brave Private Web Browser, VPN	com.brave.browser	1.85.112
79	Zomato: Food Delivery & Dining	com.application.zomato	19.2.8
80	Files by Google	com.google.android.apps.nbu.files	1.9456.838368644.0-release
81	Amazon Music: Songs & Podcasts	com.amazon.mp3	25.25.0
82	Video Editor & Maker - InShot	com.camerasideas.instashot	2.175.1517

Rank	Application Name	Package Name	Version
83	Shop: All your favorite brands	com.shopify.arrive	2.232.2
84	FreeReels: Dramas and Series	com.freereels.app	2.1.20
85	Proxy Browser	proxy.browser.unblock.sites.proxybrowser .unblocksites	5.0 RC1
86	Google Sheets	com.google.android.apps.docs.editors.sheets	1.25.481.02.90
87	Phoenix Browser - Fast & Safe	com.transsion.phoenix	20.0.1.6195
88	Rapido: Bike-Taxi, Auto & Cabs	com.rapido.passenger	8.87.0
89	Talkie: Creative AI Community	com.weaver.app.prod	2.41.001
90	Smartcash PSB	com.africa.smartcash	2.3.6
91	OTTO – Online Shopping & Möbel	de.cellular.ottohybrid	13.45.0
92	Remini - AI Photo Enhancer	com.bigwinepot.nwdn.international	3.7.1126.202516929
93	Microsoft Edge: AI browser	com.microsoft.emmx	142.0.3595.107
94	imo-International Calls & Chat	com.imo.android.imoim	2025.11.1051
95	Swiggy: Food Instamart Dine-out	in.swiggy.android	4.97.1
96	Indeed Job Search	com.indeed.android.jobsearch	259
97	Google Keep - Notes and lists	com.google.android.keep	5.25.481.01.90
98	TeraBox: Cloud Storage Space	com.dubox.drive	4.8.5
99	Australia Post	au.com.auspost.android	10.3.1-11821
100	Microsoft Copilot	com.microsoft.copilot	30.0.431202001

Appendix G
Web Dataset

This section lists the websites included in the study, which are the top 100 entries on the Tranco list [67] downloaded on November 4, 2025 (ID: `QW744`). The table lists the Tranco domains and, in case of redirects, the target URLs. In these cases, we analyzed the target URL, except for entries marked '*', for which we still managed to access and analyze the original Tranco domain. For peer review, URL segments with locales were anonymized with "xx".

TABLE VIII: Dataset of analyzed domains / Web applications.

Rank	Domain	Redirects to (if applicable)
1	https://google.com	
2	https://mail.ru	
3	https://microsoft.com	
4	https://facebook.com	
5	https://cloudflare.com	
6	https://dzen.ru	
7	https://youtube.com	
8	https://apple.com	
9	https://instagram.com	
10	https://office.com	
11	https://live.com*	https://www.microsoft.com/xx-xx/microsoft-365/outlook/email-and-calendar-software-microsoft-outlook?deeplink=%2Fmail%2F0%2F&sdf=0
12	https://linkedin.com	
13	https://amazon.com	
14	https://workers.dev	https://workers.cloudflare.com/
15	https://doubleclick.net	https://marketingplatform.google.com/about/enterprise/
16	https://azure.com	https://azure.microsoft.com/xx-xx
17	https://wikipedia.org	

Rank	Domain	Redirects to (if applicable)
18	https://github.com	
19	https://bing.com	
20	https://fastly.net	
21	https://digicert.com	
22	https://wordpress.org	
23	https://netflix.com	
24	https://pinterest.com	
25	https://icloud.com	
26	https://yahoo.com	
27	https://sharepoint.com*	https://www.microsoft.com/xx-xx/microsoft-365/sharepoint/collaboration?ms.officeurl=sharepoint&market=xx
28	https://nic.ru	
29	https://ntp.org	
30	https://whatsapp.com	
31	https://roblox.com	
32	https://skype.com	https://teams.live.com/free
33	https://msn.com	
34	https://x.com	
35	https://gandi.net	
36	https://spotify.com	https://open.spotify.com/
37	https://vimeo.com	
38	https://adobe.com	
39	https://tiktok.com	
40	https://bit.ly	https://bitly.com/
41	https://qq.com	
42	https://zoom.us	https://www.zoom.com/
43	https://cloudflare.net	
44	https://opera.com	
45	https://yandex.net	https://ya.ru/
46	https://office365.com*	https://www.microsoft.com/xx-xx/microsoft-365?ms.url=office365.com&market=xx
47	https://wordpress.com	
48	https://google-analytics.com*	https://marketingplatform.google.com/about/analytics/
49	https://samsung.com	
50	https://baidu.com	
51	https://wa.me	https://api.whatsapp.com/
52	https://cloudflare-dns.com	https://one.one.one.one/dns/
53	https://nginx.org	
54	https://googledomains.com	https://domains.google/
55	https://reddit.com	
56	https://mozilla.org	
57	https://ui.com	
58	https://blogspot.com	https://www.blogger.com/about/?bpli=1
59	https://transunion.com	
60	https://t.me	https://telegram.org/
61	https://vk.com	
62	https://criteo.com	
63	https://sentry.io	
64	https://europa.eu	https://european-union.europa.eu/index_xx
65	https://snapchat.com	
66	https://intuit.com	
67	https://apache.org	
68	https://dns.google	

Rank	Domain	Redirects to (if applicable)
69	https://github.io	https://docs.github.com/xx/pages
70	https://adriver.ru	
71	https://one.one	https://www.one.com/xx-xx/
72	https://gravatar.com	
73	https://telekom.de	
74	https://dropbox.com	
75	https://paypal.com	
76	https://xiaomi.com	https://www.mi.com/xx
77	https://cloud.microsoft	https://m365.cloud.microsoft/
78	https://discord.gg	https://discord.com/
79	https://tumblr.com	
80	https://archive.org	
81	https://pki.goog	
82	https://nist.gov	
83	https://epicgames.com	https://store.epicgames.com/xx-xx
84	https://nih.gov	
85	https://rubiconproject.com	https://www.magnite.com/
86	https://f5.com	
87	https://applovin.com	
88	https://b-cdn.net	https://bunny.net/
89	https://nytimes.com	
90	https://kaspersky.com	
91	https://reg.ru	
92	https://flickr.com	
93	https://wildberries.ru	
94	https://chatgpt.com	
95	https://shopify.com	
96	https://ozon.ru	
97	https://medium.com	
98	https://pubmatic.com	
99	https://amazonvideo.com	https://www.primevideo.com/offers/nonprimehomepage/ref=dv_web_force_root
100	https://taboola.com	

APPENDIX H
CROSS-PLATFORM DATASET

Table IX shows the web and mobile applications included in the cross-platform analysis (RQ4, Section IV-E). For a given service, an empty row indicates that the application for this platform was not among the top 100 most popular domains / apps on this platform. For each mobile app ID and version, see the corresponding entry in Tables VI and VII.

TABLE IX: Cross-platform dataset.

Web	**iOS**	**Android**
chatgpt.com	ChatGPT	ChatGPT
tiktok.com	TikTok - Videos, Shop & LIVE	TikTok - Videos, Shop & LIVE
instagram.com	Instagram	Instagram
facebook.com	Facebook	Facebook
spotify.com	Spotify: Music and Podcasts	Spotify: Music and Podcasts
pinterest.com	Pinterest	Pinterest
x.com	X	X
snapchat.com	Snapchat	Snapchat
skype.com	Microsoft Teams	Microsoft Teams
	Google Gemini	Google Gemini

Web	iOS	Android
	Threads	Threads
	CapCut - Video Editor	CapCut - Video Editor
	Uber - Request a ride	Uber - Request a ride
	Microsoft Authenticator	Microsoft Authenticator
	Messenger	Messenger
	McDonald's	McDonald's
	Canva: AI Photo & Video Editor	Canva: AI Photo & Video Editor
	Uber Eats: Food & Groceries	Uber Eats: Food and Grocery
	Google Drive	Google Drive
	Truecaller: Caller ID & Block	Truecaller: Caller ID & Block
	Duolingo - Language Lessons	Duolingo: Language Lessons
	Ofertas de viagem Booking.com	Booking.com: Hotels & Travel
	Zomato: Food Delivery & Dining	Zomato: Food Delivery & Dining
	Google Photos: Backup & Edit	Google Photos
	Perplexity - AI Search & Chat	Perplexity - Ask Anything
google.com	Google	
youtube.com	YouTube	
paypal.com	PayPal - Pay, Send, Save	
reddit.com		Reddit
linkedin.com		LinkedIn: Jobs & Business News
live.com		Microsoft Outlook
zoom.us		Zoom Workplace

Appendix I
Additional Images

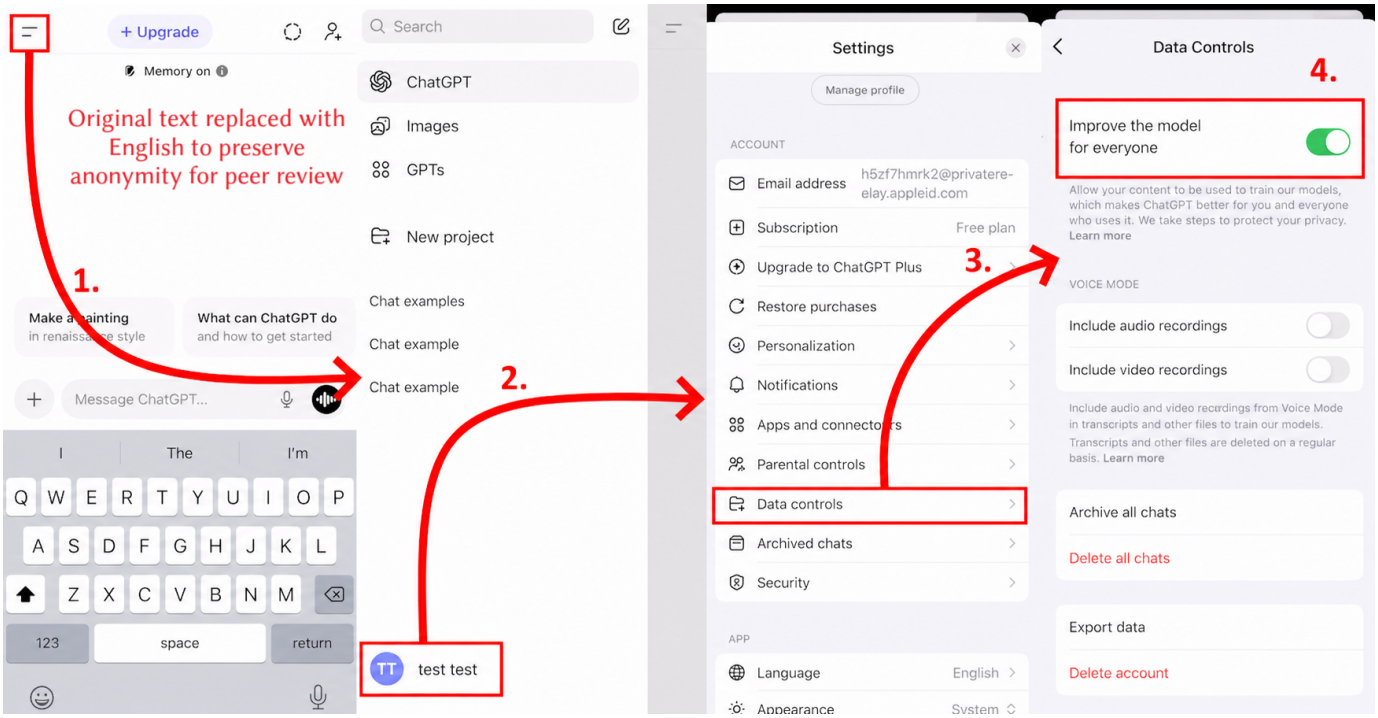

Fig. 10. Interaction path users have to follow to opt out of data processing for ML development on ChatGPT on iOS.

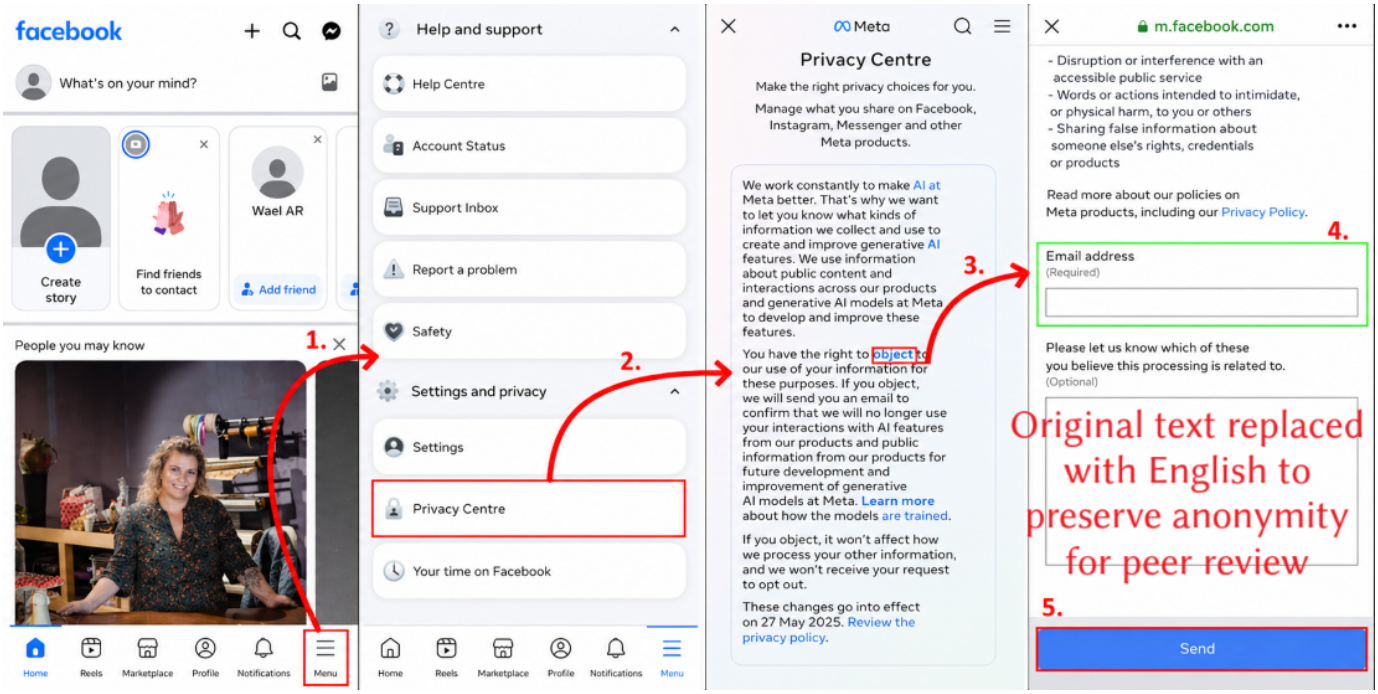

Fig. 11. Interaction path users have to follow to object to data processing for ML development on Facebook on iOS.

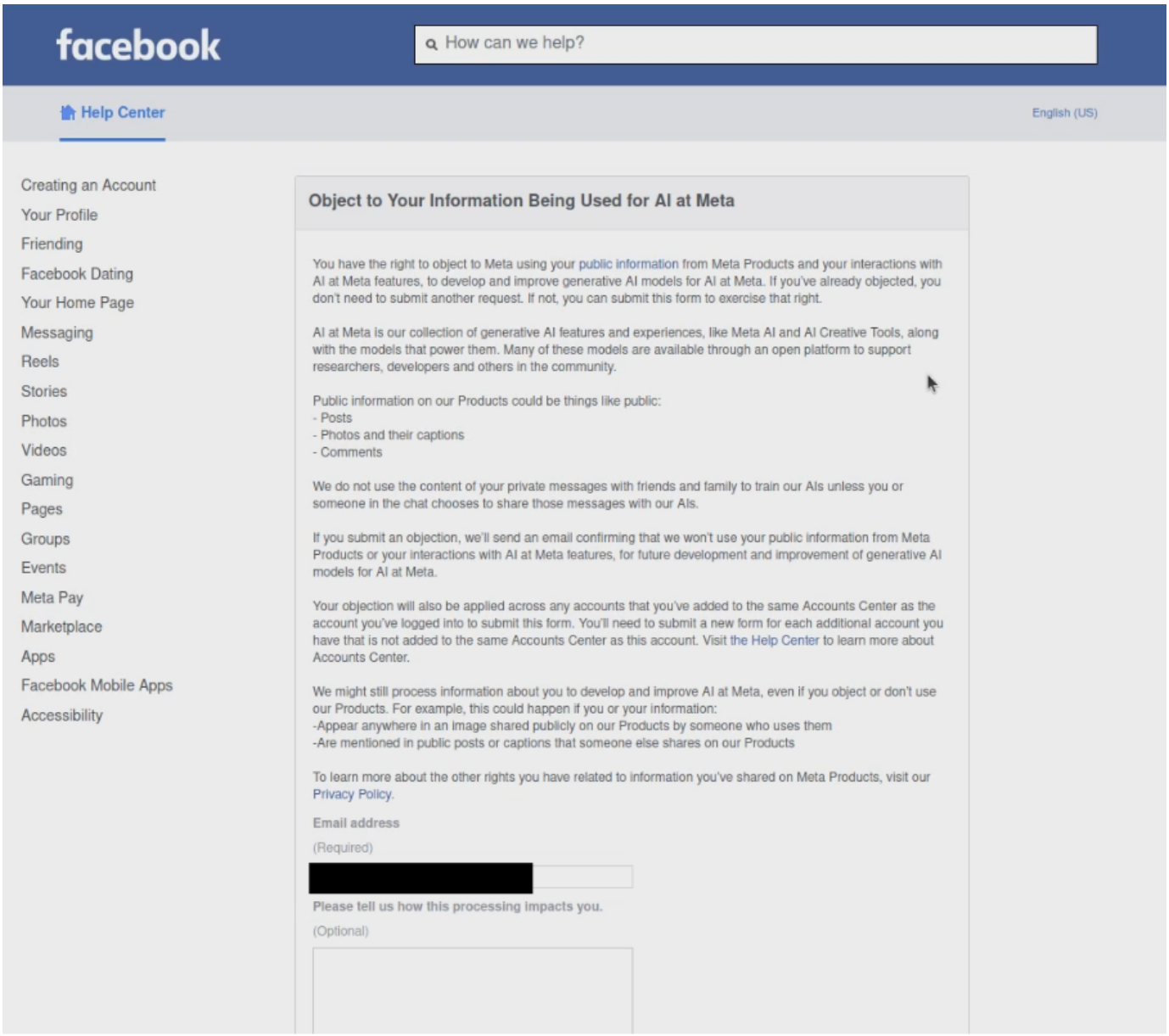

facebook

How can we help?

Help Center

English (US)

Creating an Account
Your Profile
Friending
Facebook Dating
Your Home Page
Messaging
Reels
Stories
Photos
Videos
Gaming
Pages
Groups
Events
Meta Pay
Marketplace
Apps
Facebook Mobile Apps
Accessibility

Object to Your Information Being Used for AI at Meta

You have the right to object to Meta using your public information from Meta Products and your interactions with AI at Meta features, to develop and improve generative AI models for AI at Meta. If you've already objected, you don't need to submit another request. If not, you can submit this form to exercise that right.

AI at Meta is our collection of generative AI features and experiences, like Meta AI and AI Creative Tools, along with the models that power them. Many of these models are available through an open platform to support researchers, developers and others in the community.

Public information on our Products could be things like public:
- Posts
- Photos and their captions
- Comments

We do not use the content of your private messages with friends and family to train our AIs unless you or someone in the chat chooses to share those messages with our AIs.

If you submit an objection, we'll send an email confirming that we won't use your public information from Meta Products or your interactions with AI at Meta features, for future development and improvement of generative AI models for AI at Meta.

Your objection will also be applied across any accounts that you've added to the same Accounts Center as the account you've logged into to submit this form. You'll need to submit a new form for each additional account you have that is not added to the same Accounts Center as this account. Visit the Help Center to learn more about Accounts Center.

We might still process information about you to develop and improve AI at Meta, even if you object or don't use our Products. For example, this could happen if you or your information:
-Appear anywhere in an image shared publicly on our Products by someone who uses them
-Are mentioned in public posts or captions that someone else shares on our Products

To learn more about the other rights you have related to information you've shared on Meta Products, visit our Privacy Policy.

Email address

(Required)

Please tell us how this processing impacts you.

(Optional)

Fig. 12. The form that users of facebook.com need to fill in to object to data processing for ML development.

TABLE X
CODEBOOK

Code Group	Code Name	Description
Document type	Cookie policy	The cookie policy of the service is visible.
	Privacy policy	The privacy policy of the service is visible.
	Terms of service	The terms of service of the service is visible.
	Other document	Another type of document is visible.
Information type	Use user data in ML	The information relates to the use of user data for ML technologies.
	User data control in ML	The information relates to the control of user data for ML purposes.
	Use ML do not mention use of user data	The information describes the use of ML technologies but does not mention the use of user data for ML technologies.
	Use ML but do not use user data	The information describes the use of ML technologies but explicitly does not use user data to develop these technologies.
	No information	The document does not mention relevant information.
	Third-party models	The information describes the use of third-party ML models by the service.
	Other information ML	The information describes other information related to ML technologies.
Control process	Binary option	The user can control the use of user data through a binary option.
	Form	The user can control the use of user data through a form.
	Other control option	The user can control the use of user data through a different method.
	Control general data	The control mechanism relates to general use of user data (including for ML purposes).
	Control ML specific data	The control mechanism relates specifically to the use of user data for ML purposes.
	Initially on	The control mechanism is on by default.
	Initially off	The control mechanism is off by default.
	Additional information	There is additional information regarding the use of user data during the process.
	Click path	The click path to control user data use in the comment.
Dark pattern	Obstruction	User is impeded when trying to access functionality.
	Preselection	An option is selected by default prior to user interaction.
	Confirmshaming	Emotional manipulative text to steer user in certain direction.
	Trick wording	User is misled into an action due to confusing language.
	Visual interference	Information or options obscured or disguised through visual designs.
	Forced action	User is required to perform a specific action to access functionality.

APPENDIX J
CODEBOOK

Table X shows the final codebook we used to analyze the screen recordings in ATLAS.ti.