MOUNTAIN

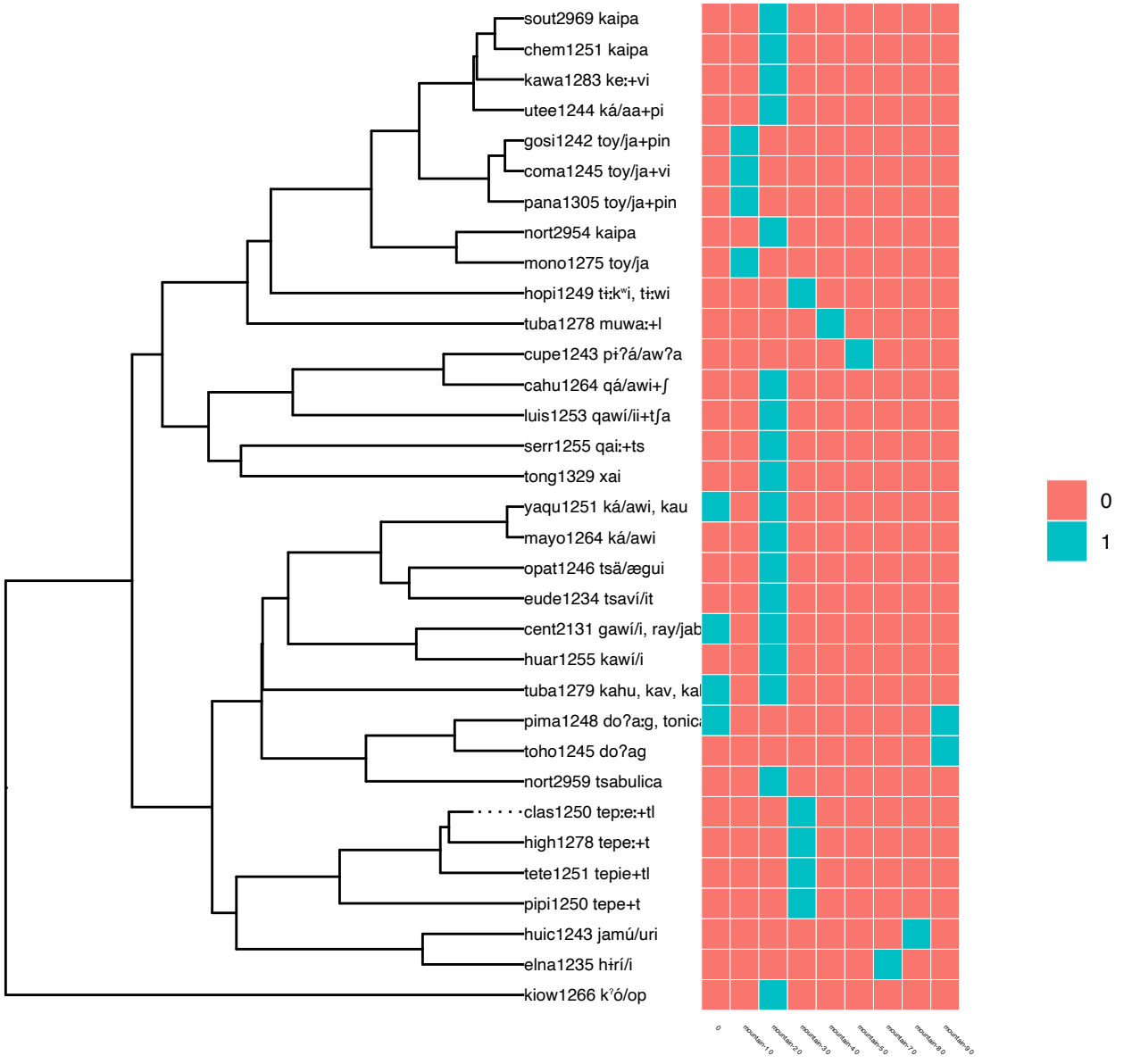
sout2969 kaipa
chem1251 kaipa
kawa1283 keː+vi
utee1244 ká/aa+pi
gosi1242 toy/ja+pin
coma1245 toy/ja+vi
pana1305 toy/ja+pin
nort2954 kaipa
mono1275 toy/ja
hopi1249 tɨːkʷi, tɨːwi
tuba1278 muwaː+l
cupe1243 pɨʔá/awʔa
cahu1264 qá/awi+ʃ
luis1253 qawí/ii+tʃa
serr1255 qaiː+ts
tong1329 xai
yaqu1251 ká/awi, kau
mayo1264 ká/awi
opat1246 tsä/ægui
eude1234 tsaví/it
cent2131 gawí/i, ray/jab
huar1255 kawí/i
tuba1279 kahu, kav, kal
pima1248 doʔaːg, tonica
toho1245 doʔag
nort2959 tsabulica
clas1250 tepːeː+tl
high1278 tepeː+t
tete1251 tepie+tl
pipi1250 tepe+t
huic1243 jamú/uri
elna1235 hɨrí/i
kiow1266 kʔó/op
0
1
0
mountain=10
mountain=20
mountain=30
mountain=40
mountain=50
mountain=70
mountain=80
mountain=90