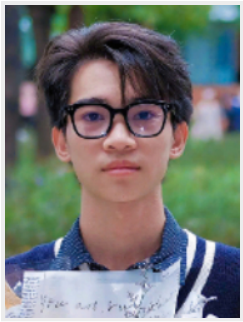

Ho Trung Tuan

Fullstack Developer | AI (RAG, LLM)

Dob: 18/06/2004

Gender: Nam

Phone: 0353365356

Email: hotrungtuan18062004@gmail.com

Github: chuntun01

Address: District 12, Ho Chi Minh City

OBJECTIVE

- Final-year IT student specializing in Fullstack Development with experience in building API-driven systems and AI applications (RAG, RBAC). Seeking a Fullstack/AI Developer role to develop scalable, secure systems and contribute to real-world products.

SKILLS

Backend:	Node.js, NestJS, REST API, JWT, RBAC
Frontend:	Next.js, React, Redux toolkit
AI:	RAG, OpenAI API, Embedding, Vector Search
Tools:	Git, Docker, Postman

PROJECTS

3/2026 - 3/2026

AI IAM Assistant (RAG-based Chatbot System)

Full-stack AI Application

- Build a full-stack AI chatbot system using RAG architecture that allows analyzing PDF/TXT documents and responding contextually.
- Integrate JWT authentication and 3-tier RBAC to control access and assign document permissions by user.

Achieve results:

- Design and implement a RAG pipeline from scratch (without using LangChain)
- Build a 3-tier RBAC system
- Develop AI streaming response (SSE)
- Deploy a cloud-native system
- Process PDF files up to 93 pages (~93 chunks) and automatically embed after upload
- Optimized vector search with response latency under 200ms
- Implemented embedding pipeline (3072-dimension vectors)
- Built production-ready system with cloud deployment (Vercel, Railway, Cloudinary)

Project-demo link: https://trtassistant.vercel.app/

8/2025 - 9/2025

AskThemAll

Role: API, database development

Project description:

- Develop a web app using Next.js and MongoDB to compare responses from multiple AI models via the OpenRouter API. Integrate data visualization with Recharts, ensure security, optimize system performance, and provide a seamless user experience.

Achieve results:

- Develop a web platform capable of using multiple AI models to compare multiple answers simultaneously, with an intuitive user interface, ensuring user data security.

Project link: github.com/chuntun01/AskThemAll

EDUCATION

2022 - 2026	**Nguyen Tat Thanh University** Information technology CPA: 2.67/4 Foreign languages: English - good at reading and understanding documents, basic communication skills.

© topcv.vn