A Survey of AI for Water Environmental Systems

Chun Yang, Simin Xu, Xihui Guo, Wei Zhi, Lingwei Kong, Ling Li, Huan Wang

***Abstract*—Artificial intelligence (AI) has expanded its applications in water environmental systems, including urban drainage systems, wastewater treatment plants, natural aquatic systems, and constructed wetlands. Driven by advances in sensing technologies, the Internet of Things (IoT), and edge computing, water environmental management is shifting from experience-based practices toward data-driven decisions. Unlike existing reviews that focus on individual tasks or specific application scenarios, this review adopts a system-level perspective to examine AI applications across five core tasks—predictive modeling, pollution identification, intelligent control, multi-objective optimization, and knowledge discovery—within four water environmental systems. Attention is paid to how AI methods are distributed across tasks and system types. Based on a synthesis of literature statistics, this review summarizes the evolution of AI applications from prediction-oriented studies toward approaches emphasizing system control and optimization, and highlights closed-loop control, coordinated multi-objective optimization, and engineering-level edge deployment as key directions for future research.**

***Index Terms*—Artificial Intelligence, Deep Learning, Water Environmental Systems, Urban Drainage Systems, Wastewater Treatment Plants, Natural Aquatic Systems, Constructed Wetlands**

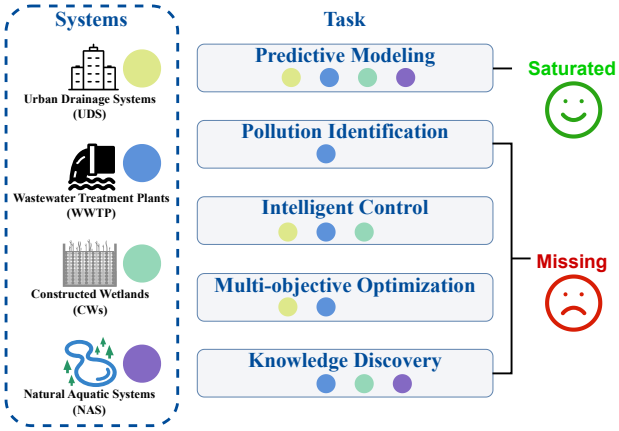

Fig. 1. **Task–system relationships of artificial intelligence applications in water environmental systems.** The figure illustrates the associations between four representative water environmental systems and five core artificial intelligence tasks. Connections indicate that the corresponding task has been investigated in the given system, while the absence of a connection denotes limited or no reported AI applications in that task–system combination.

I. Introduction

Water environmental systems are complex systems formed by the interplay of natural processes, engineered infrastructure, and human activities, whose operational states are influenced by multiple factors including hydrological conditions, pollutant loads, biological processes, and management strategies. With accelerated urbanization and intensified industrial activities , these systems face increasing challenges in terms of water quality safety, resource utilization efficiency, and operational stability , particularly in representative scenarios such as wastewater treatment, urban drainage, natural water body protection, and constructed wetlands. The operation of such systems exhibits pronounced nonlinearity, uncertainty, and multi-objective characteristics [1], and traditional empirical or mechanistic approaches increasingly show limitations in handling complex operating conditions, multi-source data integration, and real-time decision-making.

Against this background, artificial intelligence methods, leveraging their advantages in nonlinear modeling , feature extraction, and complex system modeling, have gradually been introduced into the water environmental systems domain to support key tasks such as water quality prediction, system operation optimization, intelligent control, and decision support. With the deployment of sensor networks, the development of online monitoring technologies, and the enhancement of computational resources, the scale and variety of data available in water environment systems continue to expand, further promoting the application of machine learning and deep learning methods across diverse water environment systems. However, these systems are typically characterized by multi-process coupling, concurrent multiple tasks, and multi-objective constraints [1], and significant differences exist across systems in terms of data structure, control requirements, and operational mechanisms [2], which leads to a highly scenario-specific and task-oriented application of artificial intelligence methods.

Previous studies have provided relatively systematic reviews of artificial intelligence applications in the water environment systems at the level of individual systems or specific tasks. However, the existing literature largely focuses on a single environmental system or a single task type. In the context of wastewater treatment systems, some studies have examined global research progress and trends in machine learning applications development from a bibliographic perspective [3], while others have discussed the potential and challenges of artificial intelligence in wastewater treatment from technical, economic and managerial perspectives [4]. However, these reviews are mainly limited to wastewater treatment as a

Chun Yang is with Westlake University, Hangzhou 310030, China
Simin Xv is with Westlake University, Hangzhou 310030, China
Xihui Guo is with Westlake University, Hangzhou 310030, China
Wei Zhi is with Hohai University, Nanjing 210098, China
Lingwei Kong is with Westlake University, Hangzhou 310030, China (e-mail: konglingwei@westlake.edu.cn, corresponding author).
Ling Li is with Westlake University, Hangzhou 310030, China
Huan Wang is with Westlake University, Hangzhou 310030, China (e-mail: wanghuan@westlake.edu.cn, corresponding author).

To track the latest advances, we maintain a repository at https://github.com/chuny9743/AI-environment.

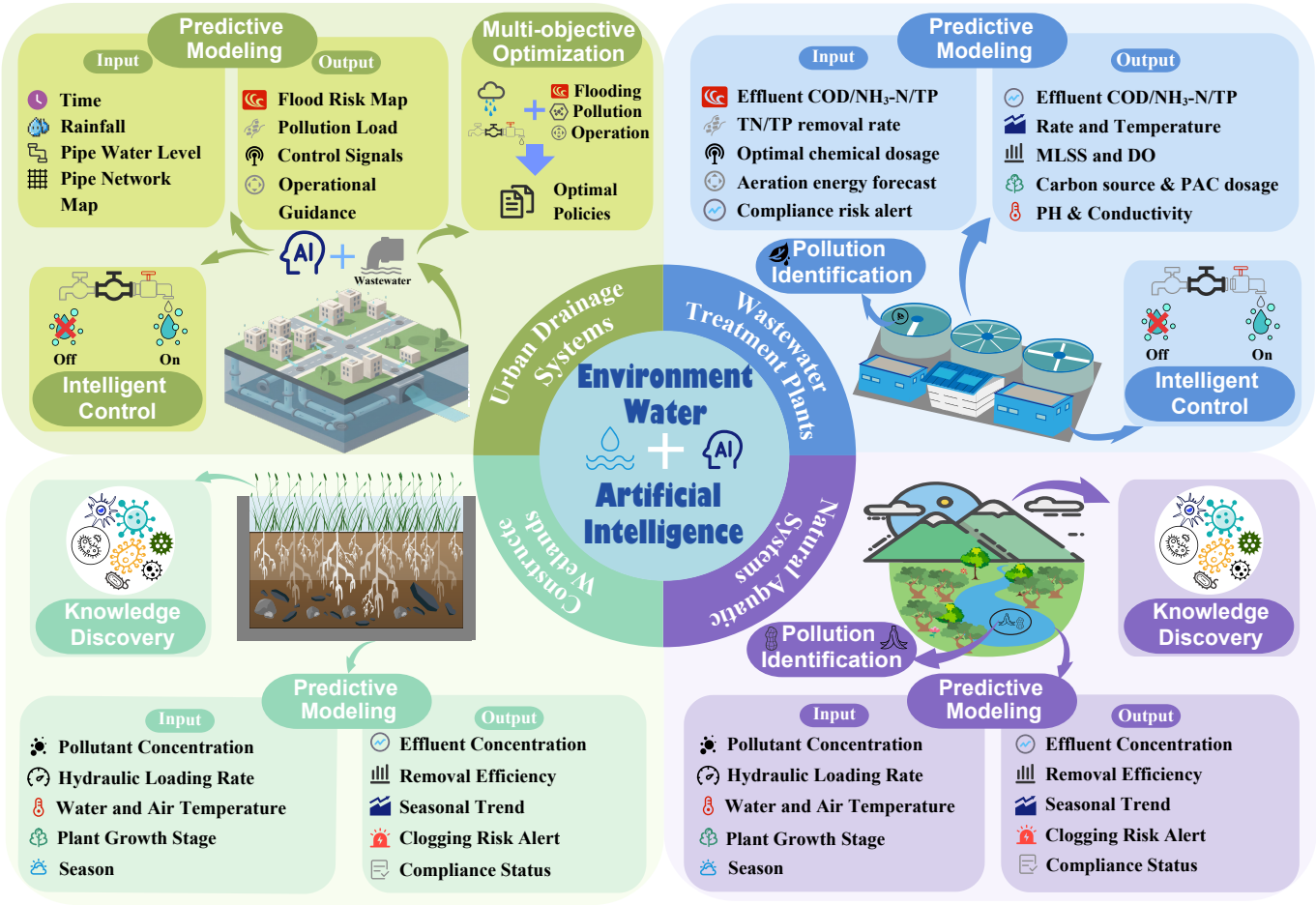

Fig. 2. **Overview of artificial intelligence (AI) applications in water environmental systems.** The four surrounding boxes correspond to Urban Drainage Systems, Wastewater Treatment Plants, Natural Aquatic Systems, and Constructed Wetlands. Within each box, the major AI tasks that have been widely investigated in the corresponding system are summarized, illustrating how different water environmental systems emphasize distinct task combinations.

single water environment system. At the task level, several reviews have focused on prediction problems, summarizing the evolution of deep learning approaches for predicting water environments and highlighting their advantages in addressing data scarcity and incompleteness [5]. At the system level, related issues in urban water system management have also been reviewed [6]–[8].

In addition, some reviews have summarized the application of artificial intelligence from a broader perspective of water resources or natural water systems. For example, certain studies have mainly concentrated on deep learning methods in hydrological and water resources systems, with relatively limited attention to water environment systems characterized by strong engineering attributes and operational constraints [9]. Other reviews have focused on water quality management or prediction tasks in natural water systems, providing overviews of artificial intelligence applications in specific scenarios [10], [11]. Overall, existing reviews tend to concentrate on a single environmental system or a single task dimension, and a unified and systematic synthesis that examines commonalities and differences across diverse water environment systems, as well as the role of artificial intelligence under multi-task and multi-objective settings, remains limited.

From a task-oriented perspective, artificial intelligence applications in water environmental systems can be categorized into five core tasks: Predictive Modeling, Pollution Identification, Intelligent Control, Multi-objective Optimization, and Knowledge Discovery. However, the distribution of these tasks across different types of water environmental systems is markedly uneven. As illustrated in Fig. 1, certain AI tasks have been extensively studied in specific systems, while their applications in other systems remain limited or even absent. Predictive Modeling has been widely adopted across all four types of water environmental systems, whereas Intelligent Control and Multi-objective Optimization are mainly concentrated in engineering-oriented systems such as Urban Drainage Systems and Wastewater Treatment Plants. In contrast, studies related to Pollution Identification and Knowledge Discovery are relatively scarce in some system contexts.

To provide a unified conceptual perspective, Fig. 2 presents an overview of AI applications in water environmental systems, with a focus on the integration of artificial intelligence and water environmental systems. The figure summarizes the major AI tasks that have been investigated within Urban Drainage Systems, Wastewater Treatment Plants, Natural Aquatic Systems, and Constructed Wetlands.It highlights

cross-system imbalances in AI application patterns and supports an intuitive cross-task comparison.

In response to the aforementioned research gaps, this review systematically examines artificial intelligence applications across four representative water environmental systems, namely Urban Drainage Systems (UDS, Section III-A), Wastewater Treatment Plants (WWTP, Section III-B), Natural Aquatic Systems (NAS, Section III-C, and Constructed Wetlands (CWs,Section III-D). Within a unified framework, five core AI tasks are discussed, including Predictive Modeling (Section IV-A), Pollution Identification (Section IV-B), Intelligent Control (Section IV-C), Multi-objective Optimization (Section IV-D), and Knowledge Discovery (Section IV-E). By jointly considering system types and task categories, this review aims to provide an integrated perspective on the role of artificial intelligence in the analysis, operation, and management of water environmental systems.

II. Background

A. Early Development of AI in Water Environmental Systems

The application of artificial intelligence in water environmental systems can be traced back to early studies in the late twentieth century, when rule-based expert systems and shallow artificial neural networks were introduced to support data analysis and process understanding. During this initial stage, AI techniques mainly served as auxiliary tools complementing traditional statistical and process-based models, rather than acting as core components of system operation or control.

Early applications were largely concentrated in Predictive Modeling tasks, such as water quality forecasting, hydrological variable estimation, and system state prediction in Natural Aquatic Systems and Wastewater Treatment Plants. These studies focused on capturing nonlinear relationships between input variables and system responses under relatively limited data availability. Intelligent Control and Multi-objective Optimization were rarely addressed during this period, mainly due to constraints in sensing infrastructure, computational resources, and real-time data acquisition.

The historical timeline of AI-related studies in water environmental systems illustrates a gradual increase in research activity from the 1990s onward, followed by a more pronounced growth after the mid-2010s. This growth coincides with advances in machine learning algorithms, increased data availability, and improvements in computational capabilities, laying the foundation for broader AI adoption across different water environmental systems.

B. Global Distribution of AI Applications across Water Environmental Systems

In addition to temporal evolution, AI applications in water environmental systems exhibit distinct spatial patterns. The global distribution of AI-related studies, illustrated in Fig. 3, indicates that research activity is unevenly distributed across regions and system types.

Studies focusing on Wastewater Treatment Plants and Urban Drainage Systems are predominantly reported in regions with well-established water infrastructure and long-term monitoring programs, where high-quality operational data are more readily available. In contrast, research on Natural Aquatic Systems spans a wider geographical range, reflecting their global relevance to water quality management and ecosystem protection. However, AI applications in Constructed Wetlands remain comparatively limited in many regions, partly due to site-specific system configurations, heterogeneous operating conditions, and relatively sparse monitoring data.

Overall, the spatial distribution of AI applications suggests that data availability, system controllability, and management priorities play a critical role in shaping research focus across different water environmental systems.

C. Recent Trends in System- and Task-Oriented AI Research

Recent literature from 2021 to 2025 reveals a noticeable shift in both system focus and task orientation of AI applications in water environmental systems. As summarized in Fig. 2, Predictive Modeling remains the most extensively studied task across all four system types. However, an increasing number of studies have begun to address Intelligent Control and Multi-objective Optimization, particularly in Urban Drainage Systems and Wastewater Treatment Plants.

The statistical distribution of recent studies indicates that engineered water environmental systems are increasingly used as platforms for AI-driven operational decision making, including real-time control and coordinated optimization. In contrast, Natural Aquatic Systems and Constructed Wetlands continue to be dominated by Predictive Modeling and Pollution Identification tasks, reflecting inherent differences in system objectives, controllability, and operational constraints.

At the task level, Knowledge Discovery has emerged as an important complementary direction, supporting data-driven understanding of system behavior and latent process interactions. Nevertheless, its application remains uneven across system types and is often integrated with Predictive Modeling rather than treated as an independent task.

D. From Prediction to System-Level Intelligence

Taken together, the temporal trends shown in Fig. 3 (a), the spatial patterns illustrated in Fig. 3 (b), and the recent system–task distributions summarized in Table. I reveal a gradual evolution of AI applications in water environmental systems. Early research focused on enhancing predictive performance under complex nonlinear conditions, while recent studies increasingly investigate AI support for system operation, intelligent control, and multi-objective optimization.

This background analysis provides the context for the task-oriented review presented in the subsequent sections, where AI methods and applications are systematically examined across Predictive Modeling, Pollution Identification, Intelligent Control, Multi-objective Optimization, and Knowledge Discovery in different water environmental systems.

III. AI-Enabled Water Environmental Systems

Water environmental systems are not a single type of engineered entity, but rather a collection of complex systems

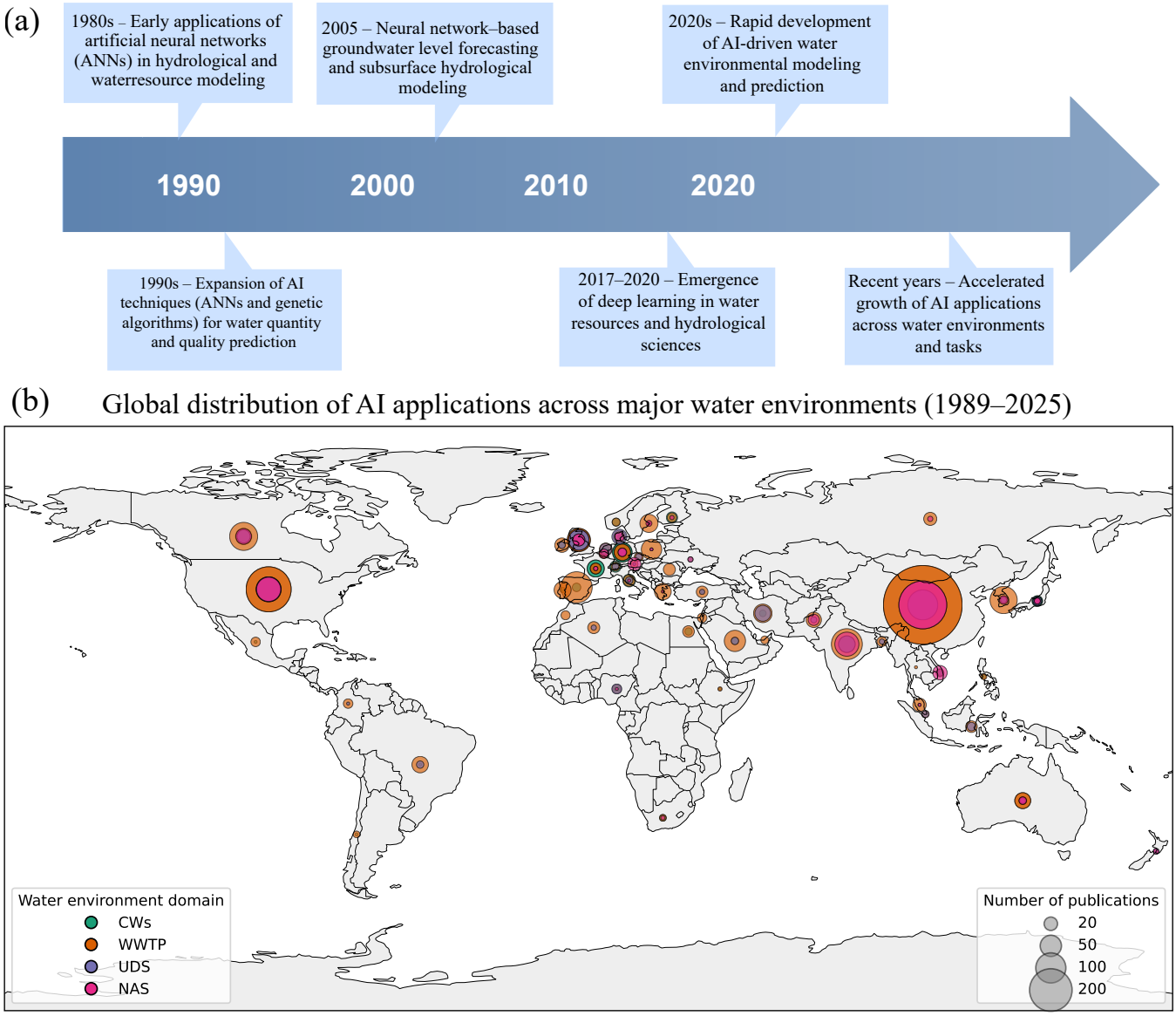

Fig. 3. **Historical evolution and global distribution of AI applications in water environmental research.** (a) Timeline illustrating key stages in the development of AI techniques for water resources and environmental modeling. (b) Global distribution of AI-related publications across major water environment domains—constructed wetlands (CWs), wastewater treatment plants (WWTPs), urban drainage systems (UDS), and natural aquatic systems (NAS)—from 1989 to 2025, where marker size indicates publication volume.

composed of artificial infrastructures with varying degrees of engineering intervention and natural ecological processes. These systems include urban drainage systems, wastewater treatment plants, natural water bodies such as rivers, lakes, and reservoirs, as well as constructed wetlands. Fundamental differences exist among these systems in terms of operational objectives, process mechanisms, data structures, and controllability. Such differences lead to substantial variation in the depth, mode, and practical feasibility of AI integration.

Existing studies indicate that in highly engineered systems with clearly defined operational goals and stable monitoring and actuation interfaces, AI has gradually evolved from an auxiliary tool for offline modeling and predictive analysis into a core component supporting operational optimization and real-time control [109], [110]. In contrast, in systems dominated by ecological processes and natural evolution, AI is more commonly applied to state perception, process understanding, and environmental assessment [111]. This contrast highlights a pronounced imbalance in the maturity and functional roles of AI applications across different system types.

From a systems engineering perspective, such imbalance suggests that the applicability of AI is closely linked to intrinsic system characteristics, including the degree of engineering intervention, process formalization, and operational structure. However, how these system-level attributes constrain or enable different AI paradigms remains insufficiently articulated in existing reviews.

Based on this perspective, it is necessary to distinguish water environmental systems at the system level before discussing specific AI methods and tasks. This chapter there-

TABLE I
AI-RELATED STUDIES ACROSS WATER ENVIRONMENTAL SYSTEMS AND RESEARCH TASKS (2021–2025). NUMBERS INDICATE THE COUNT OF PUBLICATIONS (PERCENTAGE OF THE TOTAL IN PARENTHESES).

Water Environmental Systems	Predictive Modeling IV-A	Pollution Identification IV-B	Intelligent Control IV-C	Multi-objective Optimization IV-D	Knowledge Discovery IV-E
Constructed Wetlands (CWs) III-D	[12] [13] [14] [15] [16] [17] [18] [19] [20] [21] [22] [23] [24] [25]	No paper in this area.	[26] [27]	No paper in this area.	[28]
Wastewater Treatment Plants (WWTP) III-B	[29] [30] [31] [32] [33] [34] [35] [36] [37] [38] [39] [40] [41] [42] [43] [44] [45] [46] [47]	[48] [49] [19] [50] [51] [52] [53] [54] [55] [56]	[57] [58] [59] [60] [61] [62] [63] [64] [65]	[66] [67] [68] [60] [69] [70] [71] [72] [73]	[74] [75] [76] [77] [78] [79] [80] [81] [82]
Urban Drainage Systems (UDS) III-A	[83] [84] [85] [86] [87] [88] [89]	No paper in this area.	[90] [91] [92] [93] [94]	[95] [96] [97] [98] [99]	No paper in this area.
Natural Aquatic Systems (NAS) III-C	[100] [101] [102] [103] [104] [105] [106] [107]	No paper in this area.	No paper in this area.	No paper in this area.	[108]

fore systematically reviews the engineering characteristics and current AI application status of four representative water environmental systems—urban drainage systems, wastewater treatment plants, natural aquatic systems, and constructed wetlands—providing a system-level contextual framework for the subsequent task-oriented analysis.

A. Urban Drainage Systems (UDS)

Urban drainage systems are typical event-driven infrastructures whose operational states are highly dependent on rainfall processes, exhibiting strong temporal variability and abrupt dynamics. Over short time scales, these systems may experience rapid and significant fluctuations in hydraulic and water quality conditions, rendering traditional steady-state or quasi-steady-state modeling approaches inadequate [112].

In terms of data characteristics, urban drainage systems often possess high temporal resolution monitoring data; however, such data are strongly non-stationary and uncertain [113]. Previous studies have shown that even in regions with relatively comprehensive sensor coverage, data loss and noise under extreme rainfall events are difficult to avoid [112].

From a control perspective, urban drainage systems exhibit relatively strong but highly constrained controllability, for example through gates, pumping stations, and storage facilities that regulate flow. Nevertheless, control actions must be executed within very short time windows to mitigate urban flooding risks and pollutant overflows. Consequently, AI models applied to this system are required to prioritize rapid inference, robustness, and operational safety rather than long-term predictive accuracy. These characteristics make urban drainage systems an important application domain for AI in emergency decision-making and real-time scheduling.

B. Wastewater Treatment Plants (WWTP)

Wastewater treatment plants (WWTP) are highly engineered, automated, and instrumented water environmental systems, with core objectives centered on stable and continuous operation under strict regulatory constraints. Modern WWTP are typically equipped with dense networks of online sensors and automated control units, enabling real-time acquisition of key operational variables such as flow rate, dissolved oxygen, nutrient concentrations, and energy consumption. These characteristics result in structured, continuous, and high-reliability data streams, making WWTP particularly well suited for data-driven and AI-based methodologies.

More importantly, WWTP possess explicit and actionable control interfaces, including aeration intensity adjustment, sludge recirculation ratio control, and chemical dosing strategies. Coupled with clearly defined operational objectives—such as effluent quality compliance, energy minimization, and operational stability—this strong controllability has made WWTP one of the earliest and most extensively adopted water environmental systems for AI applications [109], [110]. Beyond analytical modeling, AI techniques in WWTP can be directly embedded into operational decision-making and control loops, bridging the gap between prediction and action.

Figure 4 illustrates the integration of AI research tasks across different stages of the wastewater treatment process, highlighting how distinct AI tasks are associated with specific functional units. Predictive modeling is predominantly applied throughout the treatment train—from influent characterization to downstream effluent quality prediction—supporting short- and long-term forecasting of water quality indicators and process states. Intelligent control and multi-objective optimization are primarily concentrated in biologically intensive units, such as anaerobic, anoxic, and aerobic tanks, where dynamic process regulation is critical for balancing treatment performance, energy consumption, and operational stability.

In addition, pollution identification and knowledge discovery tasks are mainly associated with upstream influent analysis and overall system-level assessment. These tasks aim to characterize pollutant sources, identify emerging contaminants

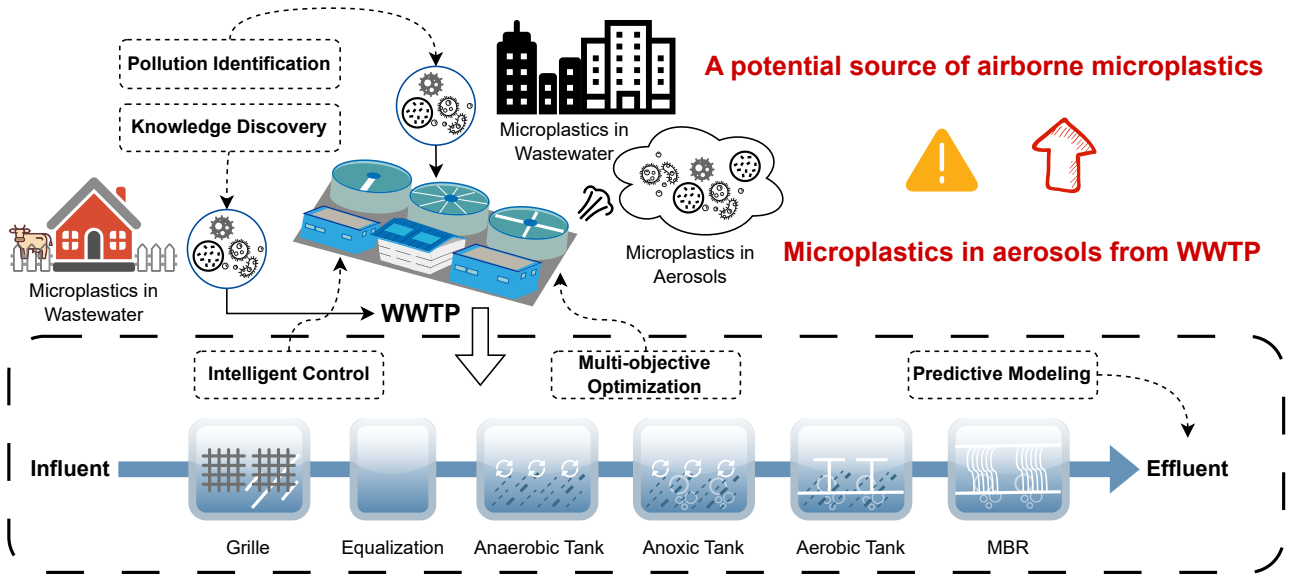

Fig. 4. **Schematic illustration of wastewater treatment processes and associated AI research tasks.** Dashed boxes indicate the five major AI tasks across water environmental systems—pollution identification, knowledge discovery, intelligent control, predictive modeling, and multi-objective optimization, and their corresponding positions within the wastewater treatment process.

(e.g., microplastics), and extract latent patterns from long-term operational data. As shown in Fig. 4, WWTP also serve as a key interface between wastewater-borne microplastics and their potential release into aerosols, further expanding the scope of AI applications from conventional process optimization to environmental risk assessment.

As a result, AI in WWTP has progressively evolved from a supporting analytical tool into an operational component, with applications spanning system diagnosis, fault detection, intelligent control, and multi-objective optimization. This development trajectory has positioned WWTP as an important experimental platform for advanced AI paradigms, including reinforcement learning, multi-objective evolutionary algorithms, and digital twin technologies, reinforcing their central role in AI-driven water environmental research.

C. Natural Aquatic Systems (NAS)

Natural aquatic systems, including rivers, lakes, and reservoirs, are primarily governed by natural hydrological cycles and ecological mechanisms, with very limited direct human controllability. Compared with engineered systems, these systems emphasize long-term evolutionary behavior rather than immediate operational responses.

In terms of data sources, monitoring of natural aquatic systems typically relies on remote sensing observations, cross-sectional surveys, and a limited number of in situ sensors, resulting in multi-scale, heterogeneous datasets with inconsistent spatial and temporal resolutions. A substantial body of research shows that these data characteristics significantly challenge both process-based and data-driven models, particularly in scale coupling and uncertainty propagation [114].

Within this context, AI applications in natural aquatic systems are mainly oriented toward environmental sensing and system cognition, including spatial water quality mapping, abnormal event detection, and long-term trend analysis, rather than operational control [111]. This application orientation reflects the objective limitations on intervention in natural systems and positions AI as a supporting tool for environmental management and scientific understanding rather than direct decision execution.

D. Constructed Wetlands (CWs)

Constructed wetlands are representative semi-engineered ecological treatment systems, in which pollutant removal depends on the long-term coupling of hydraulic transport, microbial metabolism, plant uptake, and physicochemical processes. Compared with conventional water treatment facilities, constructed wetlands typically operate under passive or weakly controlled conditions, with limited operational variables beyond influent regulation and periodic maintenance. From a systems engineering perspective, this characteristic places constructed wetlands closer to ecological systems than to industrial processes.

At the monitoring level, data acquisition in constructed wetlands is generally characterized by low frequency, discreteness, and strong spatial heterogeneity. Common data forms include influent and effluent water quality measurements, intermittent sampling of substrates and vegetation, and limited hydraulic observations. Previous studies indicate that strong temporal and spatial non-uniformity of key biogeochemical processes in constructed wetlands hinders comprehensive state characterization under sparse sensor deployment.

Under these constraints, AI applications in constructed wetlands primarily function as auxiliary analytical tools rather than operational control mechanisms. Existing studies primarily address offline tasks such as performance prediction,

scenario analysis, design optimization, and process understanding, often using machine learning to capture nonlinear relationships among hydraulic loading, temperature, vegetation configuration, and treatment efficiency. By contrast, real-time closed-loop control remains largely infeasible due to structural rather than algorithmic constraints.

E. Coupling Between Engineering Controllability and AI Applicability

Engineering controllability as a prerequisite for closed-loop AI. The uneven distribution of AI applications across water environmental systems primarily originates from differences in engineering controllability rather than algorithmic capability or data volume alone. In highly engineered systems such as wastewater treatment plants, AI operates within a closed decision–execution–feedback loop, where model outputs can be directly translated into actionable control strategies and evaluated through measurable system responses. This structural closure enables AI to move beyond descriptive modeling toward operational optimization and real-time control.

Breakdown of learning–action coupling in weakly controlled systems. In contrast, natural aquatic systems and constructed wetlands lack sufficient controllable degrees of freedom to support such closed-loop learning. Although AI can achieve high accuracy in state estimation or trend prediction, the absence of fine-grained intervention mechanisms prevents effective coupling between model outputs and system evolution. As a result, learning objectives remain weakly constrained, feedback signals are indirect or delayed, and AI applications are largely confined to offline analysis and environmental assessment.

Lack of system formalization and its impact on AI generalization. Furthermore, this imbalance is reinforced by fundamental differences in system formalization. Engineered systems benefit from standardized process representations, control variables, and performance metrics, which facilitate data integration, model transferability, and comparative evaluation across sites. By contrast, ecological and semi-natural systems are characterized by site-specific process descriptions and heterogeneous monitoring protocols, leading to fragmented data semantics and limited model generalization.

IV. AI Methods for Water Environmental Tasks

This section provides a systematic overview of artificial intelligence (AI) methods employed to address key tasks in water environmental systems. Focusing on five representative task categories—namely predictive modeling, pollution identification, intelligent control, multi-objective optimization, and knowledge discovery—we examine how different AI methodologies have been adopted across urban drainage systems (UDS), wastewater treatment plants (WWTP), natural aquatic systems (NAS), and constructed wetlands (CWs).

To establish a unified analytical framework, the AI methods involved in each task are grouped into three major methodological paradigms: traditional machine learning, neural network–based approaches, and graph learning and reinforcement learning methods. For each task, existing studies are reviewed following this tripartite structure, highlighting dominant approaches, emerging techniques, and methods that remain underexplored or absent in specific system–task combinations.

Figure 5 presents an overview of the major AI method categories and representative algorithms adopted in water environmental research. As shown, traditional machine learning methods dominated early studies due to their interpretability and modest data requirements, whereas neural network–based models have gained increasing attention in recent years, driven by improved data availability and the need to model nonlinear and spatiotemporal processes. In contrast, graph-based learning and reinforcement learning remain comparatively less explored, despite their strong potential for representing networked water infrastructures and decision-oriented control tasks.

Table II summarizes the distribution of AI methods across water environmental systems and reveals clear methodological imbalances. Conventional models, such as support vector machines and ensemble learning, are widely applied across all systems, whereas advanced approaches, including transformers, graph neural networks, and reinforcement learning, are mainly concentrated in WWTP and UDS, with limited adoption in NAS and CWs. These patterns reflect current methodological preferences and point to potential directions for future research.

A. Predictive Modeling

Predictive modeling represents the most mature and widely adopted AI task across water environmental systems, serving as the primary entry point for data-driven analysis in both engineered and natural contexts. Existing studies aim to approximate complex, nonlinear relationships between system states and environmental or operational drivers, under conditions characterized by uncertainty, nonstationarity, and heterogeneous data availability. As summarized in Table II, a broad spectrum of AI methods has been employed for predictive purposes, ranging from traditional machine learning models to deep neural networks and, more recently, graph-based learning frameworks.

1) Traditional machine learning methods: Traditional machine learning methods are widely used for predictive modeling across all four water environmental systems due to their low data demands, computational efficiency, and interpretability, with LR, SVR, RF, XGBoost, and Bayesian models commonly applied to predict water quality, pollutant levels, hydraulic responses, and treatment performance.

In engineered systems such as wastewater treatment plants and urban drainage systems, tree-based ensemble models (RF and XGBoost) are widely adopted due to their robustness to nonlinear dynamics, noisy measurements, and missing data. In wastewater treatment plants, these models are frequently used for effluent quality and process performance prediction, while Bayesian approaches are further employed to quantify uncertainty under fluctuating influent conditions. In urban drainage systems, traditional machine learning models are particularly effective for short-term rainfall–runoff and flood-related forecasting tasks characterized by strong nonstationarity and high temporal resolution.

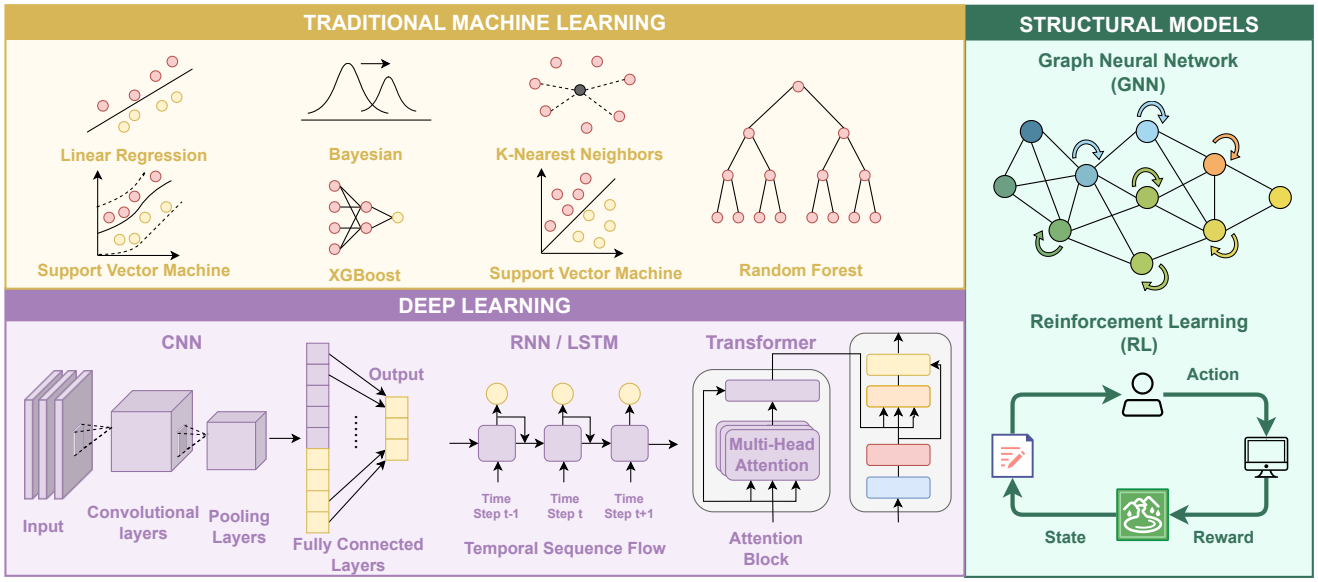

Fig. 5. **Overview of artificial intelligence (AI) method categories used in water environmental systems.** The figure groups existing approaches into three major categories: traditional machine learning, neural network, graph and reinforcement learning. Within each category, representative algorithms commonly adopted in recent studies are illustrated.

In natural aquatic systems and constructed wetlands, traditional machine learning models are primarily applied to predictive tasks under sparse and heterogeneous data conditions. RF and SVR are commonly used to estimate nutrient concentrations and water quality indicators from limited in situ and remote sensing observations, while in constructed wetlands these methods are employed to predict pollutant removal efficiency and effluent quality under varying hydraulic and environmental conditions [12], [21], [22]. Despite their broad applicability, traditional machine learning approaches generally rely on manual feature engineering and exhibit limited capability in modeling long-term temporal dependencies.

2) Neural network-based predictive models: Neural network models have become the dominant paradigm for predictive modeling in recent studies, particularly in data-rich engineered systems. Feedforward neural networks and convolutional neural networks (CNNs) are commonly used to model nonlinear relationships between multivariate inputs and system outputs, while recurrent architectures, including RNNs, LSTMs, and GRUs, are specifically designed to capture temporal dependencies in sequential water environment data.

In wastewater treatment plants, LSTM-based models are extensively applied to predict effluent water quality, nutrient dynamics, and internal process states under dynamic influent conditions. Their ability to represent delayed system responses and memory effects enables improved performance over traditional machine learning methods, especially for multistep forecasting tasks. More recently, Transformer-based architectures and attention mechanisms have been introduced to enhance the modeling of long-range temporal dependencies and complex variable interactions, although their application remains largely limited to systems with dense and continuous monitoring data.

Neural network models are also widely used in urban drainage systems for short-term flood and flow prediction, where rapid system response and strong temporal variability dominate system behavior. In contrast, their adoption in natural aquatic systems and constructed wetlands remains more constrained by data availability and sampling heterogeneity. While LSTM-based models have been explored for water quality prediction in rivers and lakes, most studies in constructed wetlands focus on performance prediction and scenario analysis using relatively shallow architectures [19], [20], [24]. Advanced architectures such as GRUs and Transformers are rarely reported in CW-related predictive studies, reflecting both data limitations and the weak controllability of these systems.

3) Graph-based and reinforcement learning-related approaches: Graph-based learning methods, particularly graph neural networks (GNNs), have recently emerged as a promising direction for predictive modeling in spatially structured water environmental systems. By explicitly encoding system topology, GNNs incorporate spatial dependencies that are difficult for conventional neural networks to capture.

GNN-based models have been applied in natural aquatic systems to predict water quality across river networks and lake systems, where spatial connectivity and upstream–downstream interactions play a central role. Similar ideas have been explored in wastewater treatment plants by representing treatment units or sensor networks as graphs, allowing improved prediction under complex process interactions. These applications highlight the potential of graph-based representations to complement temporal models in systems with explicit structural organization.

Reinforcement learning is only marginally involved in predictive modeling and is more commonly embedded within control-oriented frameworks through learned environment or surrogate models. Its direct use as a standalone predictive tool remains limited and is largely confined to highly engineered systems such as UDS and WWTP. In natural aquatic systems

and constructed wetlands, GNN- and RL-based predictive studies remain scarce, largely due to data limitations and the lack of clearly defined interaction structures.

4) Practical Deployment and Operational Reliability: Despite the large volume of predictive modeling studies reporting high accuracy under experimental settings, only a limited subset of these models have been demonstrated to support real-time operational decision making. Most predictive models are developed and evaluated using historical datasets under controlled assumptions, whereas real-world deployment requires sustained performance under sensor failures, data drift, unobserved disturbances, and changing operational regimes.

A key gap lies in the mismatch between accuracy-oriented evaluation metrics and operational reliability requirements. While metrics such as RMSE or R^2 effectively quantify average predictive performance, they provide limited insight into robustness under extreme events, distribution shifts, or rare but critical conditions. As a result, models with superior benchmark accuracy may exhibit unstable behavior when embedded into real-time scheduling or control systems.

Consequently, industrial adoption of predictive AI models remains selective, favoring approaches that trade marginal accuracy gains for improved robustness, interpretability, and fail-safe behavior. This highlights the need to complement prediction accuracy with deployment-oriented evaluation criteria, including uncertainty awareness, stability under missing data, and graceful degradation under abnormal conditions.

B. Pollution Identification

Knowledge discovery focuses on extracting interpretable patterns, latent structures, and governing relationships from complex water environmental data, with the aim of advancing system understanding rather than directly supporting operational decision making. In contrast to predictive modeling or intelligent control, this task emphasizes explanation, hypothesis generation, and mechanism-oriented insight. AI methods for knowledge discovery are therefore primarily evaluated by their ability to reveal meaningful system behavior under heterogeneous and uncertain conditions.

1) Traditional Machine Learning: Traditional machine learning methods have been widely adopted for knowledge discovery due to their relative interpretability and robustness under limited data availability. Common applications include feature importance analysis, sensitivity assessment, clustering, and rule extraction.

In constructed wetlands, traditional ML is widely used to explore nonlinear relationships between environmental factors and treatment performance, primarily supporting process understanding rather than direct optimization [111].

In natural aquatic systems, traditional ML methods such as random forests and support vector machines have been used to infer spatial and temporal drivers of water quality variability. Lowe *et al.* [114] highlighted that these models enable interpretable assessment of factor contributions, supporting environmental management and scientific analysis under data scarcity. Such studies demonstrate that traditional ML serves as an effective bridge between observational data and conceptual system understanding.

2) Neural Network–based Knowledge Discovery: Neural networks have increasingly been employed for knowledge discovery in water environmental systems, particularly when dealing with high-dimensional, multi-source, or spatiotemporal data. While neural networks are often criticized for limited interpretability, recent studies have demonstrated their utility in extracting latent representations that correspond to meaningful environmental processes.

In wastewater treatment plants, neural networks have been applied to uncover hidden process dynamics and operational regimes. Yang *et al.* [110] showed that deep learning can capture complex biological, chemical, and hydraulic interactions, offering insights beyond conventional mechanistic models.

In natural water bodies, neural networks have been widely used to analyze remote sensing and long-term monitoring data for pattern discovery. Almegdadi *et al.* [111] demonstrated that self-supervised learning can extract intrinsic water quality representations from unlabeled data, facilitating anomaly detection and system characterization across large spatial scales. These studies highlight neural networks as representation learners that facilitate system-level knowledge extraction.

3) Graph and Reinforcement Learning–based Approaches: Graph-based learning methods provide a natural framework for knowledge discovery in water environmental systems characterized by spatial connectivity and network structure. By explicitly encoding topological relationships, graph-based models enable the identification of interaction patterns that are difficult to capture using independent data representations.

In urban drainage and river network systems, graph-based models have been applied to analyze spatial dependencies and propagation mechanisms of hydrological and water quality processes. Reinforcement learning plays a more limited role in knowledge discovery, as it is inherently decision-oriented. However, several studies have noted that trained RL policies can be analyzed post hoc to infer system sensitivities and implicit control priorities [60]. In this context, RL contributes indirectly to knowledge discovery by revealing which system states are most influential in learned decision strategies, rather than serving as a primary discovery tool.

Overall, AI-based knowledge discovery complements predictive and decision-oriented tasks by providing explanatory insight into complex water environmental systems. Its contributions are particularly significant in semi-engineered and natural systems, where limited controllability and data heterogeneity constrain the applicability of direct optimization or control approaches.

4) Practical Deployment and Decision Relevance: AI-based pollution identification methods have achieved notable success in detecting anomalies, emerging contaminants, and pollution sources under experimental or retrospective settings. However, their translation into actionable environmental management remains constrained by uncertainty propagation and decision relevance rather than detection accuracy alone.

In practice, pollution identification systems are often required to support regulatory response, risk assessment, or early warning mechanisms, where false positives and delayed detection incur substantial operational and social costs. Many studies emphasize classification or detection performance, yet

TABLE II
SUMMARY OF AI METHODS APPLIED ACROSS DIFFERENT WATER ENVIRONMENTAL SYSTEMS.

Category	Method	Water Environmental Systems			
		UDS	WWTP	NAS	CWs
Traditional ML	LR	✓	✓	✓	✓
	Bayesian	✓	✓	✗	✗
	KNN	✗	✗	✗	✗
	SVM	✓	✓	✓	✓
	SVR	✓	✓	✓	✓
	RF	✓	✓	✓	✓
	XGBoost	✓	✓	✓	✓
Deep Learning	RNN	✓	✓	✓	✗
	LSTM	✓	✓	✓	✗
	CNN	✓	✓	✓	✗
	GRU	✗	✓	✗	✗
	Transformer	✗	✓	✗	✗
Structural Models	RL	✓	✓	✗	✗
	GNN	✗	✓	✓	✗

provide limited analysis of how results translate into timely and reliable intervention strategies under uncertainty.

As a result, real-world adoption tends to prioritize conservative, interpretable, and multi-source corroborated identification frameworks over highly complex models with marginal performance gains. This suggests that future research should place greater emphasis on confidence quantification, explainability, and integration with decision workflows, rather than isolated detection accuracy.

C. Intelligent Control

Intelligent control represents a critical transition of AI applications in water environmental systems from passive monitoring and prediction toward active decision-making and real-time operation. Unlike predictive modeling, where AI primarily serves as a surrogate for system dynamics, intelligent control focuses on embedding data-driven models directly into control loops to optimize operational objectives under dynamic and uncertain conditions. Existing studies can be broadly categorized into traditional machine learning–assisted control, neural network–based control, and reinforcement learning–driven control frameworks.

1) Traditional ML–assisted Control: Traditional machine learning methods are commonly employed as auxiliary components within model based or rule based control frameworks. In this paradigm, ML models typically function as soft sensors, surrogate process models, or decision-support tools, while the core control logic remains externally defined.

In constructed wetlands, early studies emphasized adaptive and information-driven control concepts rather than fully autonomous control. Kamal [26] highlighted the potential of artificial intelligence to enhance operational adaptability by learning nonlinear relationships among influent conditions, environmental factors, and treatment performance. Related work by Li *et al.* [27] integrated machine learning with online monitoring to support operational decision-making in wetland landscape systems, illustrating the use of ML as an assistive rather than directive control layer.

In wastewater treatment plants, ML assisted control has been more systematically explored. Wang *et al.* [62], [115] demonstrated how supervised learning and data-driven feature engineering can support intelligent aeration control, while Lai [58] incorporated effluent quality prediction into an integrated control framework without replacing conventional controllers. Dai *et al.* [65] further extended this concept to coupled WWTP–constructed wetland systems, reinforcing the role of traditional ML as a supervisory optimization layer.

Overall, traditional ML based control strategies prioritize interpretability and compatibility with existing infrastructures, making them well suited for incremental intelligence upgrades in practical water environmental systems.

2) Neural Network–based Control: Neural networks provide more expressive representations of nonlinear process dynamics and are increasingly embedded deeper into control architectures, reducing reliance on explicit mechanistic modeling compared with traditional ML assisted approaches.

In wastewater treatment plants, neural networks have been used to directly support or inform control decisions. Ankalaki [59] applied neural architecture search to automate wastewater characteristic parameter quantification, enabling adaptive control based on learned spectral representations. Prabu *et al.* [63] proposed AquaFlowNet, a neural network based framework for real-time wastewater flow management, where learned models facilitated operational optimization under dynamic conditions.

Hybrid supervisory control strategies combining neural networks with optimization have also been explored. Heo *et al.* [69] developed a multi-objective supervisory control framework that integrates neural network predictions with optimization based decision making to balance treatment efficiency, energy consumption, and operational cost at full scale.

Despite their improved flexibility under nonlinear conditions, most neural network–based control approaches remain embedded within supervisory or hybrid frameworks rather than fully end to end control systems, reflecting practical concerns regarding stability, interpretability, and robustness.

3) Graph and Reinforcement Learning–based Control: Reinforcement learning (RL), particularly deep reinforcement learning (DRL), has emerged as the dominant paradigm for intelligent control in water environmental systems by formulating control as a sequential decision making problem and learning optimal policies through environment interaction.

In wastewater treatment plants, DRL has been extensively applied to aeration, pumping, and multi-objective process control. Seo *et al.* [64] demonstrated energy efficient joint pumping control using DRL under dynamic influent conditions, while Aponte-Rengifo *et al.* [61] proposed a model free DRL framework that bypasses explicit process modeling. Mohammadi *et al.* [57] further enhanced robustness by applying soft actor–critic algorithms with time delay considerations. Unified and multi-objective DRL control strategies have also been explored, exemplified by the coordinated control framework proposed by Croll *et al.* [60].

Urban drainage systems constitute another major application domain of DRL-based control. Tian *et al.* [90], [93] combined DRL with model predictive control to mitigate flooding and combined sewer overflows, with subsequent studies addressing real-time performance [91], knowledge–data fusion for

training acceleration [92], and LSTM enhanced policy learning [94]. Recent extensions include pollution aware integrated control [96] and multi-agent DRL frameworks for large scale drainage networks [97], [99].

Graph-based approaches remain underexplored in intelligent control and are mainly embedded within multi-agent RL frameworks rather than used as standalone GNN controllers.

4) Deployment Readiness and Control Reliability: Although intelligent control represents the most direct pathway for AI to influence system operation, the gap between experimental performance and practical deployment remains substantial. Many control-oriented studies demonstrate improvements in simulation or pilot-scale environments, yet full-scale adoption is often limited by concerns regarding stability, safety, and reliability under unanticipated conditions.

In operational settings, control systems must satisfy strict requirements on robustness, constraint handling, and fail-safe behavior. Data-driven controllers, particularly those based on deep reinforcement learning, may exhibit sensitivity to modeling errors, delayed feedback, or distributional shifts, which undermines operator trust despite favorable average performance. Consequently, most deployed AI control solutions remain embedded within supervisory or hybrid frameworks rather than operating as fully autonomous controllers.

This disparity highlights that control performance alone is insufficient for real-world adoption. Deployment readiness depends on demonstrable robustness, transparency of decision logic, and compatibility with existing control infrastructures, explaining why industrial implementations remain selective despite rapid methodological advances.

D. Multi-objective Optimization

Multi-objective optimization addresses one of the most fundamental challenges in water environmental systems: the simultaneous satisfaction of competing operational goals, such as effluent quality, energy consumption, economic cost, system stability, and environmental risk. Unlike single-objective prediction or control tasks, multi-objective optimization explicitly models trade offs and seeks Pareto optimal solutions under complex constraints. AI based approaches for this task can be broadly grouped into traditional machine learning–assisted optimization, neural network–based surrogate optimization, and reinforcement learning–driven multi-objective optimization.

1) Traditional ML–assisted Optimization: Traditional machine learning methods are commonly used as surrogate models or auxiliary tools within classical multi-objective optimization frameworks. In this setting, ML models approximate computationally expensive process simulations or infer objective relationships, while optimization itself is performed using evolutionary algorithms or mathematical programming.

In wastewater treatment plants, early multi-objective optimization studies frequently combined machine learning with heuristic optimization algorithms. Dai *et al.* [65] integrated machine learning-based decision support into a combined WWTP–constructed wetland system, optimizing treatment efficiency and resource utilization.

In urban drainage systems, traditional ML assisted optimization has been applied to system design and operational planning rather than real-time control. Wang *et al.* [68] employed data-driven models to support multi-objective optimization of drainage performance, balancing flood mitigation and infrastructure cost. These studies highlight the role of traditional ML as an enabling technology that reduces computational burden and enhances optimization feasibility, rather than directly performing optimization.

2) Neural Network–based Optimization: Neural networks provide expressive nonlinear surrogates that are particularly suitable for modeling complex, high-dimensional objective spaces in multi-objective optimization problems. Compared with traditional ML models, neural networks capture stronger nonlinear interactions among variables and objectives.

In WWTP, neural network based surrogate models have been widely used to support multi-objective optimization of process operation. Heo *et al.* [69] proposed a hybrid machine learning-based multi-objective supervisory control strategy, where neural networks were trained to predict multiple performance indicators and guide optimization under conflicting objectives. Such approaches enable efficient approximation of Pareto fronts without repeatedly invoking computationally intensive mechanistic models.

Neural network based optimization has also been explored in broader water environmental systems. Prabu *et al.* [63] demonstrated how neural network based flow modeling can support multi-objective decision making in wastewater flow management, implicitly balancing hydraulic efficiency and treatment performance. These studies indicate that neural networks primarily function as high-fidelity objective approximators, facilitating scalable multi-objective optimization across diverse operating conditions.

3) Graph and Reinforcement Learning–based Optimization: Reinforcement learning, particularly deep reinforcement learning, has become increasingly prominent in multi-objective optimization due to its ability to directly learn decision policies under competing objectives. In contrast to surrogate-based optimization, RL integrates optimization and control into a unified learning framework.

In WWTP, several studies have formulated operational optimization as a multi-objective RL problem. Croll *et al.* [60] proposed a unified deep reinforcement learning framework that jointly optimizes multiple operational objectives, demonstrating improved performance over single-objective control strategies. Mohammadi *et al.* [57] further incorporated time-delay effects into multi-objective RL based optimization, enhancing robustness under realistic operational constraints.

Urban drainage systems represent a particularly active application domain for RL-based multi-objective optimization. Tian *et al.* [93] combined deep reinforcement learning with model predictive control to simultaneously optimize flood mitigation and overflow reduction. Subsequent studies extended this framework to incorporate additional objectives such as pollution control [96], operational reliability [91], and long-term system resilience [90]. Multi-agent reinforcement learning has also been explored to coordinate distributed optimization across large-scale drainage networks [97], [99].

Graph based representations are increasingly embedded within reinforcement learning frameworks to encode network topology and spatial dependencies. While explicit graph neural network–based multi-objective optimization remains limited, existing studies suggest strong potential for combining graph learning with RL to scale optimization across complex, interconnected water infrastructures.

4) Operational Feasibility and Solution Robustness: AI-based multi-objective optimization methods have shown strong potential in identifying Pareto-optimal trade-offs among competing objectives under modeled conditions. However, their practical adoption is often constrained by the sensitivity of optimized solutions to modeling assumptions, data uncertainty, and unmodeled operational constraints.

In real-world applications, operators tend to favor solutions that are robust across a wide range of operating scenarios rather than those optimized for nominal conditions. Many optimization studies report well-defined Pareto fronts without sufficiently analyzing solution stability under uncertainty or long-term operational variability, limiting their direct applicability in decision support systems.

As a result, industrial use of AI-based multi-objective optimization often emphasizes conservative operating envelopes and scenario-robust solutions, even at the expense of theoretical optimality. Bridging this gap requires shifting evaluation focus from Pareto optimality alone toward robustness, constraint satisfaction, and operational resilience.

E. Knowledge Discovery

Knowledge discovery focuses on extracting interpretable patterns, latent structures, and governing relationships from complex water environmental data, with the aim of advancing system understanding rather than directly supporting operational decision making. In contrast to predictive modeling or intelligent control, this task emphasizes explanation, hypothesis generation, and mechanism oriented insight. AI methods for knowledge discovery are therefore primarily evaluated by their ability to reveal meaningful system behavior under heterogeneous and uncertain conditions.

1) Traditional Machine Learning: Traditional machine learning methods have been widely adopted for knowledge discovery due to their relative interpretability and robustness under limited data availability. Common applications include feature importance analysis, sensitivity assessment, clustering, and rule extraction.

In constructed wetlands, traditional ML has been extensively used to explore nonlinear relationships between environmental factors and treatment performance. Chen *et al.* [72] applied machine learning models to identify key drivers of pollutant removal efficiency, revealing the dominant influence of hydraulic loading and temperature under varying operational conditions. Similar approaches were reported by Almegdadi *et al.* [111], where data-driven analysis supported process understanding rather than direct optimization.

In natural aquatic systems, traditional ML methods such as random forests and support vector machines have been used to infer spatial and temporal drivers of water quality variability. Lowe *et al.* [114] highlighted that these models enable interpretable assessment of factor contributions, supporting environmental management and scientific analysis under data scarcity. Such studies demonstrate that traditional ML serves as an effective bridge between observational data and conceptual system understanding.

2) Neural Network–based Knowledge Discovery: Neural networks have increasingly been employed for knowledge discovery in water environmental systems, particularly when dealing with high-dimensional, multi-source, or spatiotemporal data. While neural networks are often criticized for limited interpretability, recent studies have demonstrated their utility in extracting latent representations that correspond to meaningful environmental processes.

In wastewater treatment plants, neural networks have been applied to uncover hidden process dynamics and operational regimes. Yang *et al.* [110] showed that deep learning effectively captures complex bio-chemical-hydraulic interactions, providing deeper insights into process stability and system sensitivity beyond conventional mechanistic models.

In natural water bodies, neural networks have been widely used to analyze remote sensing and long-term monitoring data for pattern discovery. Almegdadi *et al.* [111] showed that self-supervised learning extracts intrinsic water quality representations from unlabeled data, enabling large-scale anomaly detection and system characterization.

3) Graph and Reinforcement Learning–based Approaches: Graph-based learning methods provide a natural framework for knowledge discovery in water environmental systems characterized by spatial connectivity and network structure. By explicitly encoding topological relationships, graph-based models enable the identification of interaction patterns that are difficult to capture using independent data representations.

In urban drainage and river network systems, graph based models have been applied to analyze spatial dependencies and propagation mechanisms of hydrological and water quality processes. Reinforcement learning plays a more limited role in knowledge discovery, as it is inherently decision oriented. However, several studies have noted that trained RL policies can be analyzed post hoc to infer system sensitivities and implicit control priorities [60]. In this context, RL contributes indirectly to knowledge discovery by revealing which system states are most influential in learned decision strategies, rather than serving as a primary discovery tool.

4) Practical Impact and Knowledge Utilization: For knowledge discovery tasks, the primary challenge is not deployment in real-time operation, but effective utilization of extracted insights in scientific analysis and management decision making. While AI-based approaches can reveal latent patterns and complex relationships, their practical impact depends on interpretability, consistency across datasets, and alignment with domain knowledge.

In many cases, highly expressive models generate abstract representations that are difficult to translate into actionable understanding or management guidance. As a result, their adoption in practice is often limited to exploratory analysis rather than routine decision support. Models that offer transparent factor attribution or physically interpretable structures

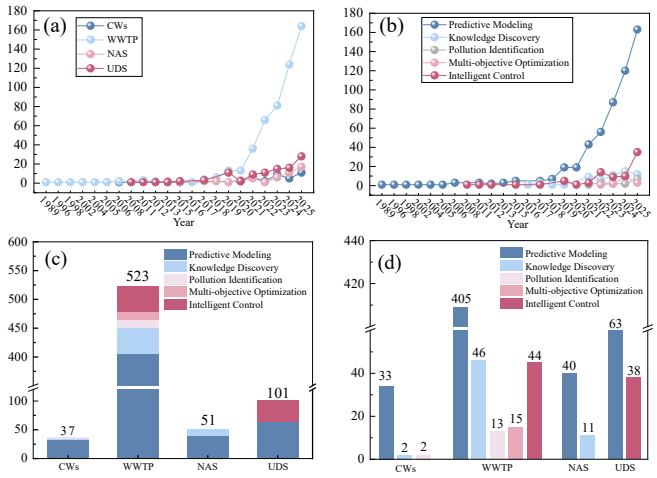

Fig. 6. **Publication trends and task distribution across water environmental systems.** (a) Annual publication trends in four water environmental systems, including constructed wetlands (CWs), wastewater treatment plants (WWTPs), natural aquatic systems (NAS), and urban drainage systems (UDS). (b) Temporal trends of the five major AI tasks across all systems. (c) Cumulative publication volume of different AI tasks in each water environmental system. (d) Task-wise publication distribution within each system.

are more readily integrated into environmental assessment workflows.

This suggests that the practical value of AI-based knowledge discovery lies less in model complexity and more in its ability to support explanation, hypothesis testing, and cross-site comparison, reinforcing the importance of interpretability and conceptual coherence over predictive performance alone.

V. Literature Overview and Annual Publication Trend Analysis

Figure 3 presents an overview of the temporal evolution of AI applications in water environmental science together with their global publication distribution. Figure 6 shows the annual publication trends across different water environment systems. From the annual variation, it is evident that research on wastewater treatment plants (WWTP) has experienced an explosive growth since 2020, indicating that wastewater treatment remains the core focus in AI applications for water environmental systems.

Research on urban drainage systems (UDS) and natural water bodies (NAS) shows a steady increase over the years, suggesting these systems are gradually gaining attention, although the scale of research remains smaller than that of WWTP. In contrast, constructed wetlands (CWs) have started relatively late, and the total number of publications is still limited, reflecting that AI applications in this system are still at an exploratory stage.

From Figure 6, which presents the total publication volume per system, it can be seen that WWTP has the highest total publications (approximately 550). Overall, there is a significant imbalance in research efforts among different systems, likely influenced by differences in technological maturity, data accessibility, and practical application complexity.

A. *Historical Development and International Distribution*

Figure 3 summarizes both the historical timeline of AI applications in water environmental science and the international distribution of publications.

The historical development can be outlined as follows: during the 1980s,artificial neural networks (ANNs) were first applied to hydrological and water resources modeling. In the 1990s, ANN techniques, often combined with genetic algorithms, were extended to water quantity and quality prediction. Around 2005, neural networks were applied to groundwater level prediction and hydrological modeling. Between 2017 and 2020, deep learning began to influence water resources and water environment research. In recent years, AI applications have accelerated across multiple systems, including WWTP, UDS, NAS, and CWs.

Internationally, publication output is concentrated in China, the United States, and several European countries. Different systems are represented unevenly across regions: WWTP and predictive tasks have the highest publication volume in China and the United States, whereas NAS and CWs research has a notable presence in Europe and Southeast Asia. This indicates a clear national and system concentration effect, with research hotspots located in countries and systems where data availability and technical maturity are relatively high.

B. *Trends in Research Tasks Distribution*

Figure 6 illustrates the annual publication trends across five major AI research tasks in water environments al systems. Among the tasks considered, predictive modeling (Predicting) shows the fastest growth and the highest total publication volume (approximately 600), particularly after 2020, indicating that prediction remains the most mature and widely studied AI task in the water environment systems.

Intelligent control and microbial community analysis have demonstrated noticeable growth in recent years, though their total publication volumes remain below that of predictive tasks. Meanwhile, multi-objective optimization and pollution identification have relatively fewer publications but exhibit steady upward trends, suggesting that these emerging tasks are gradually receiving more attention.

Overall, AI applications in water environments al systems exhibit a *task-oriented and scenario-specific* pattern: predictive modeling dominates, while control, optimization, and pollution detection tasks progressively enrich the research landscape.

C. *Comprehensive Analysis and Future Trends*

From both system- and task-level perspectives, WWTP emerges as the core system in AI-enabled water environment research, while other systems, though slower in growth, are gradually becoming more active. Predictive modeling remains the dominant task, whereas intelligent control, microbial community analysis, multi-objective optimization, and pollution identification are steadily rising, indicating a trend toward multi-task integration in the field.

Historically, AI applications have evolved from ANN to neural networks and finally to deep learning, concentrated in

regions with mature technology and accessible data. Overall, future research is likely to emphasize the integration of multiple systems, tasks, and objectives, aiming to achieve intelligent management and optimization of water environment systems.

VI. Gaps Across Functional AI Tasks

Despite rapid progress in applying artificial intelligence to water environmental systems, clear gaps persist across functional AI tasks when examined from a task-oriented perspective rather than a system- or method-driven viewpoint. Existing studies tend to advance individual tasks in isolation, while cross-task integration, methodological consistency, and system-level generalization remain limited.

A. Imbalanced Task Development and Overconcentration

A prominent gap lies in the uneven development of functional AI tasks. Predictive modeling and intelligent control dominate current research efforts, driven by relatively mature datasets, well-defined objectives, and direct operational relevance. In contrast, tasks such as pollution identification and knowledge discovery remain underrepresented, particularly in complex or open environmental settings. This imbalance limits the holistic intelligence of AI-enabled water systems, as accurate prediction or control alone cannot fully support environmental decision-making without robust perception and knowledge extraction capabilities.

Moreover, even within extensively studied tasks, research often focuses on narrow performance metrics, such as prediction accuracy or control efficiency, while neglecting uncertainty quantification, interpretability, and long-term system resilience. As a result, advances at the task level do not always translate into reliable or transferable system-level intelligence.

B. Fragmentation Across Tasks and Lack of Task Coupling

Another critical gap is the fragmentation of AI tasks across the water system lifecycle. Most studies design and evaluate AI models for a single functional task, assuming that upstream sensing, downstream decision-making, or contextual knowledge are externally provided. This decoupled paradigm overlooks strong interdependencies among tasks, such as how pollution identification informs control objectives or how knowledge discovery guides predictive modeling.

The absence of explicit task coupling leads to redundant modeling efforts, inconsistent data representations, and suboptimal decision pipelines. Current frameworks rarely support closed-loop learning across multiple tasks, where insights generated by one task dynamically improve others. Addressing this gap requires a shift from task-specific optimization toward task-aware and task-coordinated AI architectures.

C. Limited Generalization and Cross-System Transferability

While AI methods have demonstrated strong performance within specific systems or operational settings, their generalization across water environmental systems remains weak. Models trained for a particular task in wastewater treatment plants, for example, often fail to transfer to constructed wetlands or urban drainage systems without extensive retraining. This limitation reflects a deeper task-level issue: most AI models implicitly encode system-specific patterns rather than learning task-invariant representations.

Limited cross-system transferability constrains AI scalability and raises deployment costs. Future task oriented research should focus on representation learning that disentangles task semantics from system specific dynamics, enabling transfer learning, domain adaptation, and foundation-model reuse across diverse water environmental systems.

D. From Data-Driven Tasks to Physics-Informed Learning

A fundamental limitation underlying many task-level gaps is the reliance on purely data-driven learning paradigms, particularly in natural aquatic systems (NAS) and constructed wetlands (CWs). Unlike highly engineered systems, these environments are dominated by ecological processes, long-term dynamics, and strong spatiotemporal heterogeneity, where monitoring data are often sparse, noisy, and incomplete. As a result, task models trained solely on historical data frequently suffer from poor robustness and rapid performance degradation when deployed beyond their original operating conditions.

From a task-oriented perspective, this limitation reflects not only data scarcity but also the absence of physical and process constraints in task formulation. Predictive tasks may violate mass balance or transport principles, control-oriented tasks may generate physically infeasible actions, and knowledge discovery tasks may capture spurious correlations rather than causal relationships. These issues are particularly pronounced in NAS and CWs, where system evolution is governed by partially observable and weakly controllable natural processes.

Physics-informed machine learning (PIML), including physics-informed neural networks (PINNs) [116], provides a promising pathway to address these challenges by embedding governing equations, conservation laws, and mechanistic knowledge into task objectives or learning constraints [117]–[119]. By coupling data-driven learning with physical consistency, PIML improves generalization, interpretability, and robustness under limited data conditions. Consequently, physics-informed task formulations play a critical role in bridging data-driven intelligence and process-aware decision-making in water systems.

E. Emerging Trends Toward Unified and Knowledge Tasks

Unified task formulations represent an emerging direction in functional AI research for water environmental systems. Instead of addressing prediction, perception, and control as isolated objectives, recent studies increasingly investigate joint task formulations, particularly within reinforcement learning and multi-task learning frameworks. At the same time, the explicit integration of domain knowledge, physical constraints, and environmental regulations into task design is gaining importance, as it directly contributes to improved robustness, safety, and interpretability in real-world deployment scenarios.

Knowledge discovery is also undergoing a conceptual shift from a peripheral analytical tool toward a central task that

actively informs model structure, task prioritization, and decision logic. When embedded into learning objectives or control policies, discovered knowledge enables AI systems to move beyond reactive responses and toward proactive, adaptive behavior in dynamic water environmental settings.

Recent advances in large language models (LLMs) and foundation models further extend this trend by introducing new mechanisms for knowledge-centric decision support. Through the integration of heterogeneous information sources—including monitoring data, operational records, environmental regulations, and technical documentation—LLM-based systems have the potential to support regulatory interpretation, scenario-based emergency planning, and cross-system reasoning. In this role, large models act as a high-level cognitive layer that coordinates perception, prediction, control, and knowledge tasks, thereby providing an enabling infrastructure for knowledge-aware and regulation-compliant AI-driven water environmental systems.

VII. Conclusion

This review does not treat water environmental intelligence as a collection of isolated application cases. Instead, it provides an integrated analysis across multiple water environmental systems and functional ai tasks, highlighting common methodological patterns as well as structural differences that are often less visible in system- or task-specific reviews. By jointly examining predictive modeling, pollution identification, intelligent control, multi-objective optimization, and knowledge discovery within urban drainage systems, wastewater treatment plants, natural aquatic systems, and constructed wetlands, this review illustrates how ai methods develop under different task demands and system characteristics.

From this cross-task and cross-system perspective, existing studies are shown to be unevenly distributed across tasks and systems, and interactions among tasks as well as methodological transfer across systems remain limited. Based on these observations, this review suggests that future research may benefit from moving beyond isolated task- or system-level designs toward more integrated and deployable ai frameworks that support coordinated analysis and decision-making in practical water environmental systems.

Funding

This work was supported by the National Natural Science Foundation of China (Grant No. 32471696), the “Pioneer” and “Leading Goose” R&D Program of Zhejiang Province (Grant No. 2025C04017), and the R&D Program of Hangzhou (Grant No. 2024SZD1B25).

References

[1] H. R. Maier, A. Jain, G. C. Dandy, and K. P. Sudheer, “Methods used for the development of neural networks for the prediction of water resource variables in river systems: Current status and future directions,” *Environ. Model. Softw.*, vol. 25, pp. 891–909, 2010. [Online]. Available: https://api.semanticscholar.org/CorpusID:17565572

[2] G. Olsson, M. K. Nielsen, Z. Yuan, A. Lynggaard-Jensen, and J.-P. Steyer, “Instrumentation, control and automation in wastewater systems,” *Water intelligence online*, vol. 1, pp. 9 781 780 402 680–9 781 780 402 680, 2015. [Online]. Available: https://api.semanticscholar.org/CorpusID:110531262

[3] K. Zhou, B. Wu, and X. Zhang, “Worldwide research progress and trends in application of machine learning to wastewater treatment: A bibliometric analysis,” *Water*, vol. 17, no. 9, 2025.

[4] L. Zhao, T. Dai, Z. Qiao, P. Sun, J. Hao, and Y. Yang, “Application of artificial intelligence to wastewater treatment: A bibliometric analysis and systematic review of technology, economy, management, and wastewater reuse,” *Process Safety and Environmental Protection*, vol. 133, pp. 169–182, 2020. [Online]. Available: https://www.sciencedirect.com/science/article/pii/S0957582019318403

[5] W. Zhi, A. P. Appling, H. E. Golden, J. E. Podgorski, and L. Li, “Deep learning for water quality,” *Nature Water*, vol. 2, pp. 228 – 241, 2024. [Online]. Available: https://api.semanticscholar.org/CorpusID:268399863

[6] S. S. Li, M. S. Bin, M. S. Anik, and C. An, “Evolution from the physical process-based approaches to machine learning approaches to predicting urban floods: a literature review,” *Environmental Systems Research*, vol. 14, 2025. [Online]. Available: https://api.semanticscholar.org/CorpusID:280144406

[7] G. Fu, Y. Jin, S. Sun, Z. Yuan, and D. Butler, “The role of deep learning in urban water management: A critical review.” *Water research*, vol. 223, p. 118973, 2022. [Online]. Available: https://api.semanticscholar.org/CorpusID:251521213

[8] J. Xie, W. Qiang, Y. Lin, Y. Huang, K.-Q. Xu, D. Zheng, S. Chen, Y. Pei, and G. Fan, “Enhancing urban drainage resilience through holistic stormwater regulation: A review,” *Water*, 2025. [Online]. Available: https://api.semanticscholar.org/CorpusID:278798573

[9] M. A. Sit, B. Z. Demiray, Z. Xiang, G. Ewing, Y. Sermet, and I. Demir, “A comprehensive review of deep learning applications in hydrology and water resources,” *Water science and technology : a journal of the International Association on Water Pollution Research*, vol. 82 12, pp. 2635–2670, 2020. [Online]. Available: https://api.semanticscholar.org/CorpusID:220769003

[10] K. P. Wai, M. Y. Chia, C. H. Koo, Y. F. Huang, and W. C. Chong, “Applications of deep learning in water quality management: A state-of-the-art review,” *Journal of Hydrology*, 2022. [Online]. Available: https://api.semanticscholar.org/CorpusID:251780288

[11] K. Ng, Y. Huang, C. Koo, K. L. Chong, A. El-shafie, and A. N. Ahmed, “A review of hybrid deep learning applications for streamflow forecasting,” *Journal of Hydrology*, 2023. [Online]. Available: https://api.semanticscholar.org/CorpusID:261793373

[12] S. Kumar, N. Chand, V. Sangwan, and S. Deswal, “Prediction of total phosphorus removal in hybrid constructed wetlands: a machine learning approach for rice mill wastewater treatment,” *Water Environment Research*, vol. 97, no. 5, p. e70085, 2025.

[13] S. Singh, A. Soti, N. M. Kulshreshtha, A. Samaria, U. Brighu, A. B. Gupta, and A. N. Bezbaruah, “Machine learning application for nutrient removal rate coefficient analyses in horizontal flow constructed wetlands,” *ACS ES&T Water*, vol. 4, no. 6, pp. 2619–2631, 2024.

[14] S.-Z. Zhang and H. Jiang, “New perspective for the prediction of pollutant removal efficiency in constructed wetlands: Using a genetic algorithm-assisted machine learning model,” *ACS ES&T Water*, vol. 4, no. 11, pp. 5053–5064, 2024.

[15] S. Singh, G. Suthar, N. M. Kulshreshtha, U. Brighu, A. N. Bezbaruah, and A. B. Gupta, “A futuristic approach to subsurface-constructed wetland design for the south-east asian region using machine learning,” *ACS ES&T Water*, vol. 4, no. 9, pp. 4061–4074, 2024.

[16] D. L. Driba, E. D. Emmanuel, and K. O. Doro, “Predicting wetland soil properties using machine learning, geophysics, and soil measurement data,” *Journal of Soils and Sediments*, vol. 24, no. 6, pp. 2398–2415, 2024.

[17] C. Guo and Y. Cui, “Machine learning exhibited excellent advantages in the performance simulation and prediction of free water surface constructed wetlands,” *Journal of Environmental Management*, vol. 309, p. 114694, 2022.

[18] C. Guo, D. Wan, Y. Li, Q. Zhu, Y. Luo, W. Luo, and Y. Cui, “Quantitative prediction of the hydraulic performance of free water surface constructed wetlands by integrating numerical simulation and machine learning,” *Journal of Environmental Management*, vol. 337, p. 117745, 2023.

[19] B. Yang, Z. Xiao, Q. Meng, Y. Yuan, W. Wang, H. Wang, Y. Wang, and X. Feng, “Deep learning-based prediction of effluent quality of

a constructed wetland," *Environmental Science and Ecotechnology*, vol. 13, p. 100207, 2023.

[20] P. Li, T. Zheng, L. Li, X. Lv, W. Wu, Z. Shi, X. Zhou, G. Zhang, Y. Ma, and J. Liu, "Simulating and predicting the performance of a horizontal subsurface flow constructed wetland using a fully connected neural network," *Journal of Cleaner Production*, vol. 380, p. 134959, 2022.

[21] X. C. Nguyen, T. T. H. Nguyen, Q. V. Le, P. C. Le, A. L. Srivastav, Q. B. Pham, P. M. Nguyen, D. D. La, E. R. Rene, H. H. Ngo *et al.*, "Developing a new approach for design support of subsurface constructed wetland using machine learning algorithms," *Journal of Environmental Management*, vol. 301, p. 113868, 2022.

[22] S. Singh, N. M. Kulshreshtha, S. Goyal, U. Brighu, A. N. Bezbaruah, and A. B. Gupta, "Performance prediction of horizontal flow constructed wetlands by employing machine learning," *Journal of Water Process Engineering*, vol. 50, p. 103264, 2022.

[23] X. C. Nguyen, Q. V. Ly, J. Li, H. Bae, X.-T. Bui, T. T. H. Nguyen, Q. B. Tran, T.-D.-H. Vo, and L. D. Nghiem, "Nitrogen removal in subsurface constructed wetland: assessment of the influence and prediction by data mining and machine learning," *Environmental Technology & Innovation*, vol. 23, p. 101712, 2021.

[24] B. Yang, Z. Xiao, Q. Meng, Y. Yuan, W. Wang, H. Wang, Y. Wang, and X. Feng, "Deep learning-based prediction of effluent quality of a constructed wetland," *Environmental Science and Ecotechnology*, vol. 13, 2022. [Online]. Available: https://api.semanticscholar.org/CorpusID:252523549

[25] N. R. Alexander, R. S. Brown, S. Duwadi, S. G. Womble, D. W. Ludwig, K. C. Moe, J. N. Murdock, J. L. Phillips, A. M. Veach, and D. M. Walker, "Leveraging fine-scale variation and heterogeneity of the wetland soil microbiome to predict nutrient flux on the landscape," *Microbial Ecology*, vol. 88, 2025. [Online]. Available: https://api.semanticscholar.org/CorpusID:277508575

[26] M. A. Kamal, "Artificial intelligence for constructed wetlands: Toward intelligent, adaptive, and autonomous treatment systems," *American Journal of Multidisciplinary Research & Development (AJMRD)*, vol. 7, no. 11, pp. 01–12, 2025.

[27] Z. Li, J. Li, F. Han, S. Ai, and Z. Li, "Intelligent analysis and information intelligent control system for online monitoring data of water ecological wetland landscape environment," *Polish Journal of Environmental Studies: Politics, Economics and Industry*.

[28] M. Zhang, X. Fan, H. Jia, W. Peng, G. Ren, and D. Du, "Green and sustainable biochar for coastal wetlands management: A review to achieve in situ remediation by artificial intelligence," *Water*, vol. 16, no. 14, p. 1966, 2024.

[29] J. Long, C. Lu, Y. Lei, Z. Y. Chen, and Y. Wang, "Application of an improved lstm model based on feca and ceemdan vmd decomposition in water quality prediction," *Scientific Reports*, vol. 15, no. 1, p. 12847, 2025.

[30] L. Xu, W. Liu, C. Chengqing, T. Liu, X. Gao, F. Sohel, M. Hasan, M. Ghorbanpour, S. G. Hassan, and S. Liu, "Hybrid deep learning framework for real-time do prediction in aquaculture," *Scientific reports*, vol. 15, no. 1, p. 24643, 2025.

[31] Y. Zhang, J. Wang, C. Li, H. Duan, and W. Wang, "Attention-based deep learning models for predicting anomalous shock of wastewater treatment plants," *Water Research*, vol. 275, p. 123192, 2025.

[32] M. Gad, R. A. El Hamed, E. A. El Fadaly, I. E. Mousa, A. Gaagai, H. A. Aouissi, M. H. Eid, M. R. Abukhadra, H. A. Alqhtani, A. A. Allam *et al.*, "New approach to predict wastewater quality for irrigation utilizing integrated indexical approaches and hyperspectral reflectance measurements supported with multivariate analysis," *Scientific Reports*, vol. 15, no. 1, p. 16395, 2025.

[33] F. Dikmen, A. Demir, B. Özkaya, M. O. Raza, J. Rasheed, T. Asuroglu, and S. Alsubai, "Ai-driven wastewater management through comparative analysis of feature selection techniques and predictive models," *Scientific Reports*, vol. 15, no. 1, p. 25347, 2025.

[34] C. Liu, X. He, Y. Liu, H. Guo, H. He, L. Dong, Z. Huang, and X. Fan, "Using machine learning to predict environmental parameters and geographical locations of wastewater treatment plants based on activated sludge microbial communities," *ACS ES&T Water*, 2025. [Online]. Available: https://api.semanticscholar.org/CorpusID:282191800

[35] M. El-Rawy, M. K. Abd-Ellah, H. Fathi, and A. K. A. Ahmed, "Forecasting effluent and performance of wastewater treatment plant using different machine learning techniques," *Journal of Water Process Engineering*, 2021. [Online]. Available: https://api.semanticscholar.org/CorpusID:239484909

[36] X. Xu, A. Wei, S. Tang, Q. Liu, H. Shi, and W. Sun, "Prediction of nitrous oxide emission of a municipal wastewater treatment plant using lstm-based deep learning models," *Environmental Science and Pollution Research*, pp. 1–20, 2023. [Online]. Available: https://api.semanticscholar.org/CorpusID:265878275

[37] S. Seshan, J. Poinapen, M. H. Zandvoort, J. B. V. Lier, and Z. Kapelan, "Forecasting nitrous oxide emissions from a full-scale wastewater treatment plant using lstm-based deep learning models." *Water research*, vol. 268 Pt B, p. 122754, 2024. [Online]. Available: https://api.semanticscholar.org/CorpusID:273853560

[38] H. Kang, S.-H. Yang, J. Huang, and J. Oh, "Time series prediction of wastewater flow rate by bidirectional lstm deep learning," *International Journal of Control, Automation and Systems*, vol. 18, pp. 3023 – 3030, 2020. [Online]. Available: https://api.semanticscholar.org/CorpusID:230642631

[39] Y. Zhang, J. Wang, C. Li, H. Duan, and W. Wang, "Attention-based deep learning models for predicting anomalous shock of wastewater treatment plants." *Water research*, vol. 275, p. 123192, 2025. [Online]. Available: https://api.semanticscholar.org/CorpusID:275863693

[40] K. Yan, C. Li, R. Zhao, Y. Zhang, H. Duan, and W. Wang, "Predicting the ammonia nitrogen of wastewater treatment plant influent via integrated model based on rolling decomposition method and deep learning algorithm," *Sustainable Cities and Society*, 2023. [Online]. Available: https://api.semanticscholar.org/CorpusID:257615430

[41] K. Li, H. Duan, L. Liu, R. Qiu, B. van den Akker, B. Ni, T. Chen, H. Yin, Z. Yuan, and L. Ye, "An integrated first principal and deep learning approach for modeling nitrous oxide emissions from wastewater treatment plants." *Environmental science & technology*, 2022. [Online]. Available: https://api.semanticscholar.org/CorpusID:246475023

[42] X. Wan, X. Li, X. Wang, X. Yi, Y. Zhao, X. He, R. Wu, and M. Huang, "Water quality prediction model using gaussian process regression based on deep learning for carbon neutrality in papermaking wastewater treatment system." *Environmental research*, p. 112942, 2022. [Online]. Available: https://api.semanticscholar.org/CorpusID:247003555

[43] M. Khalil, A. Alsayed, Y. Liu, and P. A. Vanrolleghem, "Machine learning for modeling n2o emissions from wastewater treatment plants: Aligning model performance, complexity, and interpretability." *Water research*, vol. 245, p. 120667, 2023. [Online]. Available: https://api.semanticscholar.org/CorpusID:262593739

[44] H. Sadoune, R. Rihani, and F. S. Marra, "Dnn model development of biogas production from an anaerobic wastewater treatment plant using bayesian hyperparameter optimization," *Chemical Engineering Journal*, 2023. [Online]. Available: https://api.semanticscholar.org/CorpusID:259882759

[45] P. Wongburi and J. K. Park, "Prediction of wastewater treatment plant effluent water quality using recurrent neural network (rnn) models," *Water*, 2023. [Online]. Available: https://api.semanticscholar.org/CorpusID:262207557

[46] Y. Jiang, C. Li, H. Song, and W. Wang, "Deep learning model based on urban multi-source data for predicting heavy metals (cu, zn, ni, cr) in industrial sewer networks." *Journal of hazardous materials*, vol. 432, p. 128732, 2022. [Online]. Available: https://api.semanticscholar.org/CorpusID:247537357

[47] R. S, S. Srinath, and P. Tuppad, "Data driven multi-stage transformer based framework for intelligent water quality monitoring," *Scientific Reports*, vol. 15, 2025. [Online]. Available: https://api.semanticscholar.org/CorpusID:283228505

[48] P. Liu, D. Pan, X.-Y. Jiao, J.-N. Liu, P.-H. Du, P.-C. Li, M. Xue, Y.-C. Jin, C.-S. Wang, X.-R. Wang, Y.-Z. Ding, G.-N. Zhu, J.-H. Yang, W.-Z. Wu, L.-F. Liang, X.-H. Liu, and L. Li, "Integrating non-target analysis and machine learning: a framework for contaminant source identification," *npj Clean Water*, vol. 8, 2025. [Online]. Available: https://api.semanticscholar.org/CorpusID:280759872

[49] Y. Songara, A. Singhal, R. D. Garg, and S. Rallapalli, "Hydro-chemical profiling and contaminant source identification in agricultural canals using data driven clustering approaches," *Scientific Reports*, vol. 15, 2025. [Online]. Available: https://api.semanticscholar.org/CorpusID:279998843

[50] O. Inbar, M. Shahar, J. Gidron, I. Cohen, O. A. Menashe, and D. Avisar, "Analyzing the secondary wastewater-treatment process using faster r-cnn and yolov5 object detection algorithms," *Journal of Cleaner Production*, 2023. [Online]. Available: https://api.semanticscholar.org/CorpusID:259759319

[51] S. Borzooei, L. F. S. Scabini, G. Miranda, S. Daneshgar, L. Deblieck, P. D. Langhe, O. M. Bruno, B. D. Baets, I. Nopens, and E. Torfs, "Prediction of activated sludge settling characteristics

from microscopy images with deep convolutional neural networks and transfer learning," *ArXiv*, vol. abs/2402.09367, 2024. [Online]. Available: https://api.semanticscholar.org/CorpusID:267657615

[52] P. Hammond, M. Suttie, V. T. Lewis, A. P. Smith, and A. C. Singer, "Detection of untreated sewage discharges to watercourses using machine learning," *npj Clean Water*, vol. 4, pp. 1–10, 2021. [Online]. Available: https://api.semanticscholar.org/CorpusID:232173162

[53] Y. Shu, F. Kong, Y. He, L. Chen, H. Liu, F. Zan, X. Lu, T. Wu, D. Si, J. Mao, and X. Wu, "Machine learning-assisted source tracing in domestic-industrial wastewater: A fluorescence information-based approach." *Water research*, vol. 268 Pt A, p. 122618, 2024. [Online]. Available: https://api.semanticscholar.org/CorpusID:273309647

[54] F. Cangialosi, E. Bruno, and A. Fornaro, "Integrating citizen science and machine learning algorithms for the recognition of odour classes nearby a wastewater treatment plant," 2022. [Online]. Available: https://api.semanticscholar.org/CorpusID:253764637

[55] Q. Chen, Y. Hu, C. Yue, Y. Lijun, B. Zhu, H. Qing, L. Wang, and L. Juan, "Accurate identification of sludge contamination sources by classification-based pmf and machine learning with consideration of sewer network distribution differences." *The Science of the total environment*, p. 168576, 2023. [Online]. Available: https://api.semanticscholar.org/CorpusID:265280350

[56] J. Hu, R. Yin, Y. Pan, J. Wang, and H. Ren, "Multimodal learning-assisted identification of effluent water quality and toxicity in wastewater treatment plants." *Environmental science & technology*, 2025. [Online]. Available: https://api.semanticscholar.org/CorpusID:279262438

[57] E. Mohammadi, D. Ortiz-Arroyo, A. A. Hansen, M. Stokholm-Bjerregaard, S. Gros, A. S. Anand, and P. Durdevic, "Application of soft actor-critic algorithms in optimizing wastewater treatment with time delays integration," *Expert Systems with Applications*, vol. 277, p. 127180, 2025.

[58] J. Lai, "Research on prediction algorithm of effluent quality and development of integrated control system for waste-water treatment," *Scientific Reports*, vol. 15, no. 1, p. 19257, 2025.

[59] S. Ankalaki, "Automating wastewater characteristic parameter quantitation using neural architecture search in automl systems on spectral reflectance data," *Scientific Reports*, vol. 15, no. 1, p. 37130, 2025.

[60] H. C. Croll, K. Ikuma, S. K. Ong, and S. Sarkar, "Unified control of diverse actions in a wastewater treatment activated sludge system using reinforcement learning for multi-objective optimization," *Water Research*, vol. 263, p. 122179, 2024.

[61] O. Aponte-Rengifo, M. Francisco, R. Vilanova, P. Vega, and S. Revollar, "Intelligent control of wastewater treatment plants based on model-free deep reinforcement learning," *Processes*, vol. 11, no. 8, p. 2269, 2023.

[62] Y.-Q. Wang, H.-C. Wang, Y.-P. Song, S.-Q. Zhou, Q.-N. Li, B. Liang, W.-Z. Liu, Y.-W. Zhao, and A.-J. Wang, "Machine learning framework for intelligent aeration control in wastewater treatment plants: Automatic feature engineering based on variation sliding layer," *Water research*, vol. 246, p. 120676, 2023.

[63] P. Prabu, A. S. Alluhaidan, R. Aziz, and S. Basheer, "Aquaflownet a machine learning based framework for real time wastewater flow management and optimization," *Scientific Reports*, vol. 15, no. 1, p. 19182, 2025.

[64] G. Seo, S. Yoon, M. Kim, C.-E. Mun, and E. Hwang, "Deep reinforcement learning-based smart joint control scheme for on/off pumping systems in wastewater treatment plants," *IEEE Access*, vol. 9, pp. 95 360–95 371, 2021. [Online]. Available: https://api.semanticscholar.org/CorpusID:235965873

[65] W. Dai, J.-W. Pang, Y.-J. Zhao, J. Ding, H.-J. Sun, H. Cui, H.-R. Mi, Y.-L. Zhao, L.-Y. Zhang, N.-Q. Ren *et al.*, "Machine learning assisted combined systems of wastewater treatment plants with constructed wetlands optimal decision-making," *Bioresource Technology*, vol. 399, p. 130643, 2024.

[66] Z. Zhu, S. Dong, H. Zhang, W. Parker, R. Yin, X. Bai, Z. Yu, J. Wang, Y. Gao, and H. Ren, "Bayesian optimization-enhanced reinforcement learning for self-adaptive and multi-objective control of wastewater treatment," *Bioresource Technology*, vol. 421, p. 132210, 2025.

[67] S. Du, R. Sun, and P. Chen, "Multivariable control of wastewater treatment process based on multi-agent deep reinforcement learning," *IET Control Theory & Applications*, vol. 19, no. 1, p. e70021, 2025.

[68] H.-C. Wang, Y.-Q. Wang, X. Wang, W.-X. Yin, T.-C. Yu, C.-H. Xue, and A.-J. Wang, "Multimodal machine learning guides low carbon aeration strategies in urban wastewater treatment," *Engineering*, vol. 36, pp. 51–62, 2024.

[69] S. Heo, K. Nam, S. Tariq, J. Y. Lim, J. Park, and C. Yoo, "A hybrid machine learning–based multi-objective supervisory control strategy of a full-scale wastewater treatment for cost-effective and sustainable operation under varying influent conditions," *Journal of Cleaner Production*, vol. 291, p. 125853, 2021. [Online]. Available: https://api.semanticscholar.org/CorpusID:233588865

[70] T. Liu, H. Zhang, J. Wu, W. Liu, and Y. Fang, "Wastewater treatment process enhancement based on multi-objective optimization and interpretable machine learning." *Journal of environmental management*, vol. 364, p. 121430, 2024. [Online]. Available: https://api.semanticscholar.org/CorpusID:270512148

[71] Y. Yu, R. Wang, S. Huang, F. Wang, H. Zeng, L. Wang, H. Zhou, Z. Tan, and Y. Chen, "Simultaneous optimal prediction of various influent indexes based on a model fusion algorithm in wastewater treatment plant," *Biochemical Engineering Journal*, 2023. [Online]. Available: https://api.semanticscholar.org/CorpusID:259493807

[72] Z. Chen, H. Cheng, X. Wang, B. Chen, Y. Chen, R. Cai, G. Zhang, C. Song, and Q. He, "Development and application of an intelligent nitrogen removal diagnosis and optimization framework for wwtps: Low-carbon and stable operation." *Water research*, vol. 266, p. 122337, 2024. [Online]. Available: https://api.semanticscholar.org/CorpusID:272279030

[73] M. Alrbai, S. Al-Dahidi, H. Alahmer, L. Al-Ghussain, H. S. Hayajneh, B. Shboul, M. Abusorra, and A. Alahmer, "Utilizing waste heat in wastewater treatment plants for water desalination: Modeling and multi-objective optimization of a multi-effect desalination system using decision tree regression and the pelican optimization algorithm," *Thermal Science and Engineering Progress*, 2024. [Online]. Available: https://api.semanticscholar.org/CorpusID:271850734

[74] S. Zhang, S. Gong, R. Yin, J. Wang, Y. Wang, and H. Ren, "Machine learning assisted in situ synthesis of functional microbiomes towards sustainable wastewater treatment," *Communications Earth & Environment*, vol. 6, no. 1, p. 509, 2025.

[75] J. Jurvansuu, A. Länsivaara, M. Palmroth, O. Kaarela, H. Hyöty, S. Oikarinen, and K.-M. Lehto, "Machine learning-based identification of wastewater treatment plant-specific microbial indicators using 16s rrna gene sequencing," *Scientific Reports*, vol. 15, no. 1, p. 23771, 2025.

[76] G. Sin and R. Al, "Activated sludge models at the crossroad of artificial intelligence—a perspective on advancing process modeling," *Npj Clean Water*, vol. 4, no. 1, p. 16, 2021.

[77] Y. Kim and S. Oh, "Machine-learning insights into nitrate-reducing communities in a full-scale municipal wastewater treatment plant." *Journal of environmental management*, vol. 300, p. 113795, 2021. [Online]. Available: https://api.semanticscholar.org/CorpusID:237627212

[78] J. Yu, S. N. Tang, and P. K. H. Lee, "Universal dynamics of microbial communities in full-scale textile wastewater treatment plants and system prediction by machine learning." *Environmental science & technology*, 2023. [Online]. Available: https://api.semanticscholar.org/CorpusID:256900132

[79] Y. Zhang, H. Wu, R. Xu, Y. Wang, L. Chen, and C. Wei, "Machine learning modeling for the prediction of phosphorus and nitrogen removal efficiency and screening of crucial microorganisms in wastewater treatment plants." *The Science of the total environment*, p. 167730, 2023. [Online]. Available: https://api.semanticscholar.org/CorpusID:264179448

[80] S. Oh and Y. Kim, "Machine learning application reveal dynamic interaction of polyphosphate-accumulating organism in full-scale wastewater treatment plant," *Journal of Water Process Engineering*, 2021. [Online]. Available: https://api.semanticscholar.org/CorpusID:243980756

[81] Y. Li, C. Tao, S. Li, W. Chen, D. Fu, C. T. Jafvert, and T. Zhu, "Feasibility study of machine learning to explore relationships between antimicrobial resistance and microbial community structure in global wastewater treatment plant sludges." *Bioresource technology*, p. 131878, 2024. [Online]. Available: https://api.semanticscholar.org/CorpusID:274332707

[82] Y. Yu, H. Zeng, L. Wang, R. Wang, H. Zhou, L. Zhong, J. Zeng, Y. Chen, and Z. Tan, "Modeling nitrogen removal performance based on novel microbial activity indicators in wwtp by machine learning and biological interpretation." *Journal of environmental management*, vol. 354, p. 120256, 2024. [Online]. Available: https://api.semanticscholar.org/CorpusID:267620567

[83] L.-C. Chang, M.-T. Yang, and F.-J. Chang, "Flood resilience through hybrid deep learning: Advanced forecasting for taipei's urban drainage system." *Journal of environmental management*, vol. 379, p. 124835,

2025. [Online]. Available: https://api.semanticscholar.org/CorpusID:276880270

[84] A. Stateczny, H. D. Praveena, R. H. Krishnappa, K. R. Chythanya, and B. B. Babysarojam, "Optimized deep learning model for flood detection using satellite images," *Remote. Sens.*, vol. 15, p. 5037, 2023. [Online]. Available: https://api.semanticscholar.org/CorpusID:264398172

[85] A. Amini, M. Dolatshahi, and R. Kerachian, "Real-time rainfall and runoff prediction by integrating bc-modwt and automatically-tuned dnns: Comparing different deep learning models," *Journal of Hydrology*, 2024. [Online]. Available: https://api.semanticscholar.org/CorpusID:267298583

[86] H. Ren, B. Pang, G. Zhao, H. Yu, P. Tian, and C. Xie, "Incorporating dynamic drainage supervision into deep learning for accurate real-time flood simulation in urban areas." *Water research*, vol. 270, p. 122816, 2024. [Online]. Available: https://api.semanticscholar.org/CorpusID:274250631

[87] F. R. Adaryani, S. J. Mousavi, and F. Jafari, "Short-term rainfall forecasting using machine learning-based approaches of pso-svr, lstm and cnn," *Journal of Hydrology*, 2022. [Online]. Available: https://api.semanticscholar.org/CorpusID:252584769

[88] W. Chu, C. Zhang, H. Li, L. Zhang, D. Shen, and R. Li, "Shap-powered insights into spatiotemporal effects: Unlocking explainable bayesian-neural-network urban flood forecasting," *Int. J. Appl. Earth Obs. Geoinformation*, vol. 131, p. 103972, 2024. [Online]. Available: https://api.semanticscholar.org/CorpusID:270750263

[89] S. Jang, J. Yoo, Y.-S. Lee, and B. Kim, "Flood prediction in urban areas based on machine learning considering the statistical characteristics of rainfall," *Progress in Disaster Science*, 2025. [Online]. Available: https://api.semanticscholar.org/CorpusID:276920321

[90] W. Tian, G. Fu, K. Xin, Z. Zhang, and Z. Liao, "Improving the interpretability of deep reinforcement learning in urban drainage system operation," *Water Research*, vol. 249, p. 120912, 2024.

[91] Z. Huang, Y. Wang, and X. Dong, "Dimensions of superiority: How deep reinforcement learning excels in urban drainage system real-time control," *Water Research X*, vol. 28, p. 100313, 2025.

[92] W. Tian, Z. Zhang, X. Wang, H. Yan, Z. Liao, K. Xin, T. Tao, and Z. Yuan, "A knowledge-data fusion framework accelerates deep reinforcement learning for real-time control of urban drainage systems," *Water Research*, p. 124901, 2025.

[93] W. Tian, Z. Liao, G. Zhi, Z. Zhang, and X. Wang, "Combined sewer overflow and flooding mitigation through a reliable real-time control based on multi-reinforcement learning and model predictive control," *Water Resources Research*, vol. 58, 2022. [Online]. Available: https://api.semanticscholar.org/CorpusID:250224634

[94] S. Pei, L. Hoang, D. Butler, and G. Fu, "Leveraging lstm-based neuro-evolution for enhanced real-time control in urban drainage systems," *Water Research X*, 2025. [Online]. Available: https://api.semanticscholar.org/CorpusID:278538471

[95] W. Tian, Z. Zhang, K. Xin, Z. Liao, and Z. Yuan, "Enhancing the resilience of urban drainage system using deep reinforcement learning," *Water Research*, p. 123681, 2025.

[96] Z. Huang, Y. Wang, X. Dong, W. Li, Y. Tang, and D. Zhang, "Pollution-based integrated real-time control for urban drainage systems: a multi-agent deep reinforcement learning approach," *npj Clean Water*, vol. 8, no. 1, p. 79, 2025.

[97] J.-G. Joo, I.-S. Jeong, and S.-H. Kang, "Deep reinforcement learning for multi-objective real-time pump operation in rainwater pumping stations," *Water*, vol. 16, no. 23, p. 3398, 2024.

[98] C. Fan, J. Hou, X. Li, G. Song, Y. Yang, X. Liang, Q. Zhou, M. Imran, G. Chen, Z. Wang, and P. Lu, "Efficient urban flood control and drainage management framework based on digital twin technology and optimization scheduling algorithm." *Water research*, vol. 282, p. 123711, 2025. [Online]. Available: https://api.semanticscholar.org/CorpusID:278026535

[99] D. Di, R. Wang, T. Li, D. Zhu, and Z. Zhang, "Design and implementation of the intelligent management system of drainage pipe network based on wsns and mgrf-gbdt-adaboost," *2023 4th International Conference on Intelligent DesignICID*, pp. 1–6, 2023. [Online]. Available: https://api.semanticscholar.org/CorpusID:267202278

[100] C. Liu, P. Balasubramanian, J. An, and F. Li, "Machine learning prediction of ammonia nitrogen adsorption on biochar with model evaluation and optimization," *Npj Clean Water*, vol. 8, no. 1, p. 13, 2025.

[101] Y. Zheng, X. Zhang, Y. Zhou, Y. Zhang, T. Zhang, and R. Farmani, "Deep representation learning enables cross-basin water quality prediction under data-scarce conditions," *npj Clean Water*, vol. 8, no. 1, p. 33, 2025.

[102] Y. Mohamed, A. Elghadban, H. I. Lei, A. A. Shih, and P.-H. Lee, "Quantum machine learning regression optimisation for full-scale sewage sludge anaerobic digestion," *npj Clean Water*, vol. 8, no. 1, p. 17, 2025.

[103] J. Zalte, A. Rai, H. Shah, and M. Fulekar, "Adversarial susceptibility analysis for water quality prediction models," *Scientific Reports*, vol. 15, no. 1, p. 37828, 2025.

[104] R. W. Aslam, I. Naz, H. Shu, J. Yan, A. Quddoos, A. Tariq, J. B. Davis, A. M. Al-Saif, and W. Soufan, "Multi-temporal image analysis of wetland dynamics using machine learning algorithms." *Journal of environmental management*, vol. 371, p. 123123, 2024. [Online]. Available: https://api.semanticscholar.org/CorpusID:273965708

[105] B. KarimiDermani, C. T. Green, G. R. Tick, H. Gholizadeh, W. Wei, and Y. Zhang, "Analyzing multi-year nitrate concentration evolution in alabama aquatic systems using a machine learning model," *Environments*, 2025. [Online]. Available: https://api.semanticscholar.org/CorpusID:276764788

[106] D. N. Shiwomeh, S. A. Kantoush, M. Saber, T. Sumi, W. Y. Fantong, B. Q. Nguyen, K. I. Abdrabo, and E. Mabrouk, "Machine learning-supported quantification and characterization of sediment plastic debris in an anthropized mfoundi river in cameroon: Implications for the incidence of flood events." *The Science of the total environment*, vol. 980, p. 179529, 2025. [Online]. Available: https://api.semanticscholar.org/CorpusID:278230077

[107] H. Oh, H.-Y. Park, J. H. Choi, and J. Hur, "Enhanced prediction of total organic carbon in a large complex watershed (the han river, south korea) by integrating machine learning with real-time in-situ water quality parameters and fluorescence intensities." *Environmental research*, p. 123618, 2025. [Online]. Available: https://api.semanticscholar.org/CorpusID:284221526

[108] Z. Cheng, W. Xia, S. McKelvey, Q. He, Y. Chen, and H. Yuan, "Building predictive understanding of the activated sludge microbiome by bridging microbial growth kinetics and microbial population dynamics," *Environmental Science & Technology*, vol. 59, no. 42, pp. 22 624–22 637, 2025.

[109] Y. Wang, Y. Cheng, H. Liu, Q. Guo, C. Dai, M. Zhao, and D. Liu, "A review on applications of artificial intelligence in wastewater treatment," *Sustainability*, vol. 15, no. 18, p. 13557, 2023.

[110] W. Yang and H. Li, "Machine learning in wastewater treatment: A comprehensive bibliometric review," *ACS ES&T Water*, vol. 5, no. 2, pp. 511–524, 2025.

[111] O. Almegdadi, J. Marcelino, S. Fakhreddine, J. Manso, and N. C. Marques, "Self-organizing maps for water quality assessment in reservoirs and lakes: A systematic literature review," *Ecological Informatics*, p. 103542, 2025.

[112] H. Yan, Q. Yang, S. Wang, W. Tian, Z. He, J. Wang, G. Fu, S. Xia, K. Xin, and T. Tao, "Enhancement of urban drainage system resilience by artificial intelligence: A comprehensive review," *ACS ES&T Engineering*, vol. 5, no. 11, pp. 2701–2728, 2025.

[113] Q. Guo, B. Khatri, H. Zhang, and W. Wang, "Ai-driven forecasting and monitoring of urban water system," *arXiv preprint arXiv:2510.06631*, 2025.

[114] M. Lowe, R. Qin, and X. Mao, "A review on machine learning, artificial intelligence, and smart technology in water treatment and monitoring," *Water*, vol. 14, no. 9, p. 1384, 2022.

[115] Y.-Q. Wang, H. cheng Wang, Y.-P. Song, S.-Q. Zhou, Q.-N. Li, B. Liang, W.-Z. Liu, Y.-W. Zhao, and A.-J. Wang, "Machine learning framework for intelligent aeration control in wastewater treatment plants: Automatic feature engineering based on variation sliding layer." *Water research*, vol. 246, p. 120676, 2023. [Online]. Available: https://api.semanticscholar.org/CorpusID:263250536

[116] M. Raissi, P. Perdikaris, and G. E. Karniadakis, "Physics-informed neural networks: A deep learning framework for solving forward and inverse problems involving nonlinear partial differential equations," *Journal of Computational physics*, vol. 378, pp. 686–707, 2019.

[117] A. Di Bella, M. Raissi, D. Santoro, and P. Roccaro, "Physics-informed neural networks in water and wastewater systems: a critical review," *Water Research*, p. 125449, 2026.

[118] T. Mu, F. Duan, B. Ning, B. Zhou, J. Liu, and M. Huang, "Stgpinn: a spatio-temporal graph physics-informed neural network for enhanced water quality prediction in water distribution systems," *npj Clean Water*, vol. 8, no. 1, p. 74, 2025.

[119] S. Rashid, H. Abbas, I. Ali, A. Khalid, F. Tesgera Agama, and M. S. Aldien, "Evaluating physics informed neural networks for water con-

tamination risk prediction and environmental sustainability," *Scientific Reports*, 2025.