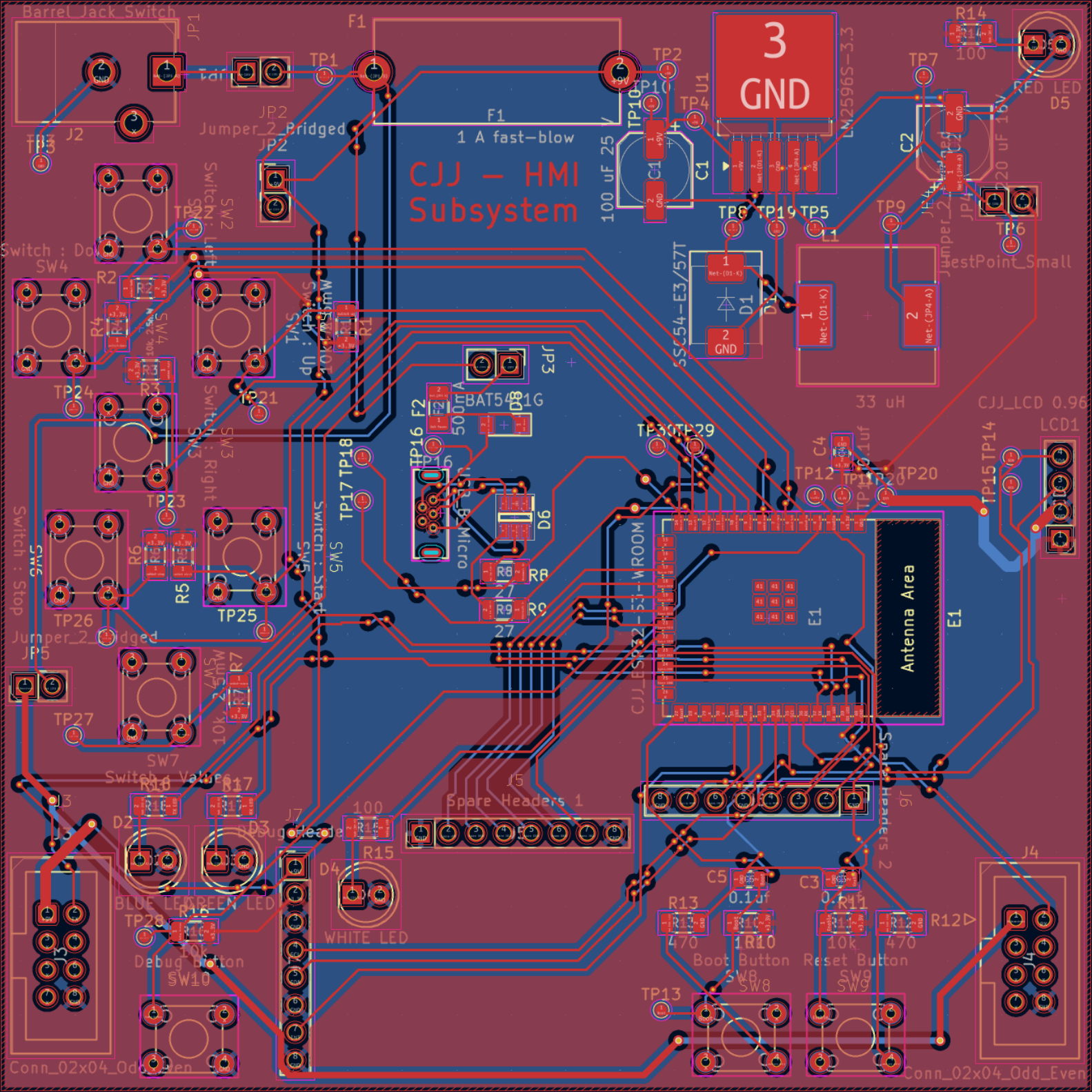
CJJ — HMI Subsystem
3
GND
F1
1 A fast-blow
Barrel_Jack_Switch
JP1
J2
TP3
JP2
Jumper_2_Bridged
TP1
TP2
TP10
TP4
U1
LM2596S-3.3
C1
100 uF 25 V
C2
220 uF 16V
TP7
R14
100
RED LED
D5
TP8
TP19
TP5
TP9
TP6
TestPoint_Small
SSC54-E3/57T
D1
D2
33 uH
L1
Net-(D1-K)
Net-(JP4-A)
GND
SW2
Switch : Left
SW4
Switch : Down
SW1
Switch : Up
SW3
Switch : Right
SW5
Switch : Stop
SW6
Switch : Start
SW7
Switch : Value
R1
R2
R3
R4
R5
R6
R7
TP21
TP22
TP23
TP24
TP25
TP26
TP27
JP5
JP3
F2
500mA
TP16
D8
BAT54S1G
USB B Micro
D6
R8
R9
27
TP17
TP18
TP30
TP29
C4
0.1uf
TP12
TP11
TP20
TP15
TP14
CJJ_LCD 0.96
LCD1
CJJ_ESP32-S3-WROOM
E1
Antenna Area
Spare Headers 1
J5
Spare Headers 2
J6
J4
J3
J7
Debug Header
D2
D3
BLUE LED
GREEN LED
R16
R17
TP28
D4
R15
WHITE LED
Debug button
SW10
C5
0.1uf
C3
0.1uf
R13
470
R10
10k
Boot Button
SW8
R11
10k
Reset Button
SW9
R12
470
TP13
Conn_02x04_Odd_Even

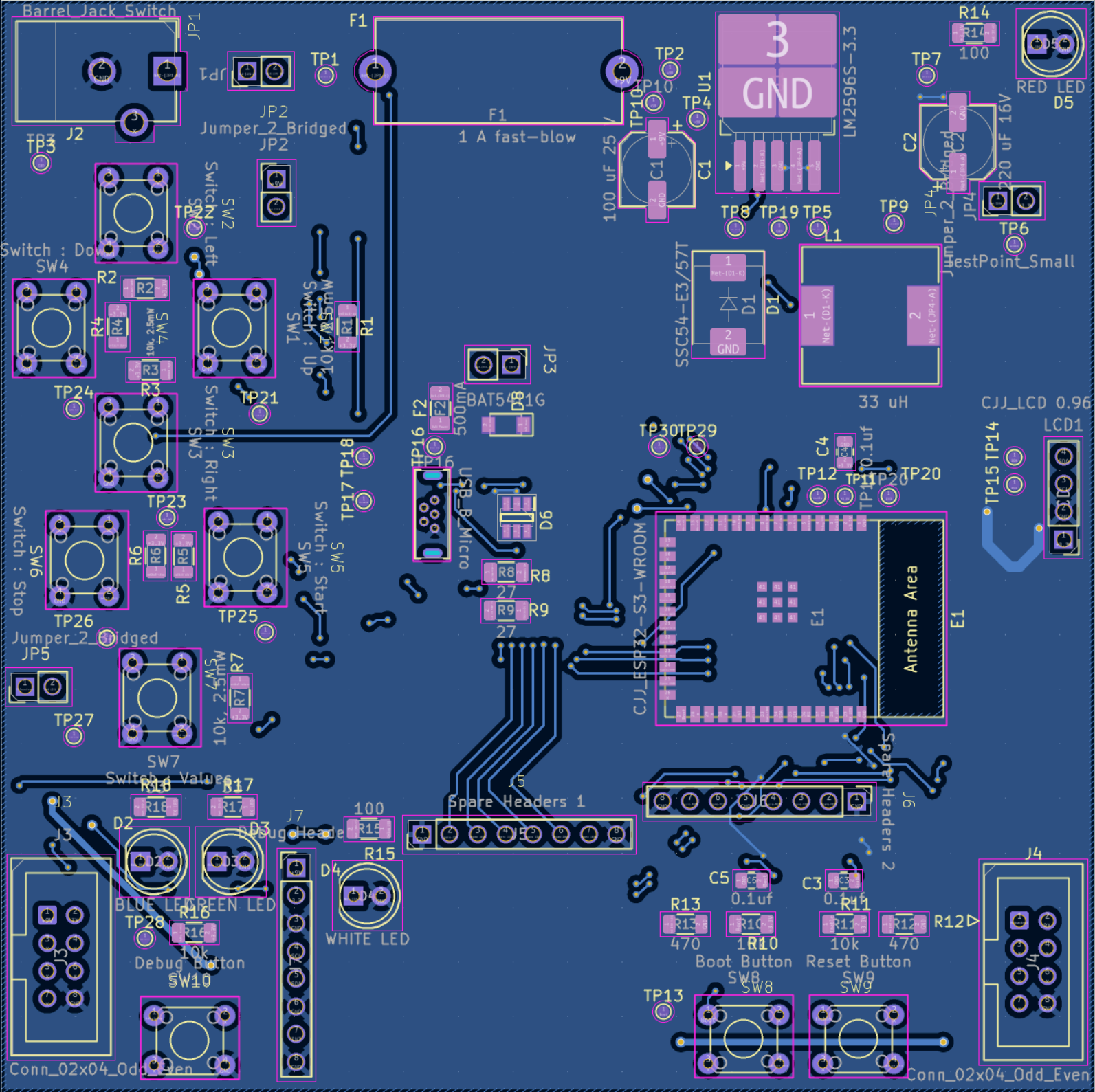
Barrel_Jack_Switch
JP1
J2
TP3
F1
1 A fast-blow
TP1
JP2
Jumper_2_Bridged
TP2
TP10
TP4
U1
LM2596S-3.3
3
GND
C1
100 uF 25 V
C2
220 uF 16V
TP7
R14
100
LED
RED LED
D5
JP4
Jumper_2_Bridged
TP6
TestPoint_Small
TP8
TP19
TP5
TP9
L1
33 uH
SSC54-E3/57T
D1
SW2
Switch : Left
TP22
Switch : Down
SW4
R2
R4
R3
SW1
Switch : Up
R1
TP24
TP21
SW3
Switch : Right
TP23
SW6
Switch : Stop
R6
R5
SW5
Switch : Start
TP26
TP25
JP5
Jumper_2_Bridged
TP27
SW7
Switch : Values
R7
10k
JP3
BAT54W1G
D8
F2
500mA
TP16
USB_B_Micro
TP17
TP18
D6
R8
27
R9
27
TP30
TP29
C4
0.1uf
TP12
TP11
TP20
CJJ_ESP32-S3-WROOM
E1
Antenna Area
CJJ_LCD 0.96
LCD1
TP15
TP14
J5
Spare Headers 1
J6
Spare Headers 2
J3
R18
R17
D2
D3
J7
Debug Header
100
R15
D4
WHITE LED
BLUE LED
GREEN LED
TP28
R16
10k
Debug Button
SW10
C5
0.1uf
C3
0.1uf
R13
470
R10
10k
R11
10k
R12
470
Boot Button
SW8
Reset Button
SW9
TP13
J4
Conn_02x04_Odd_Even