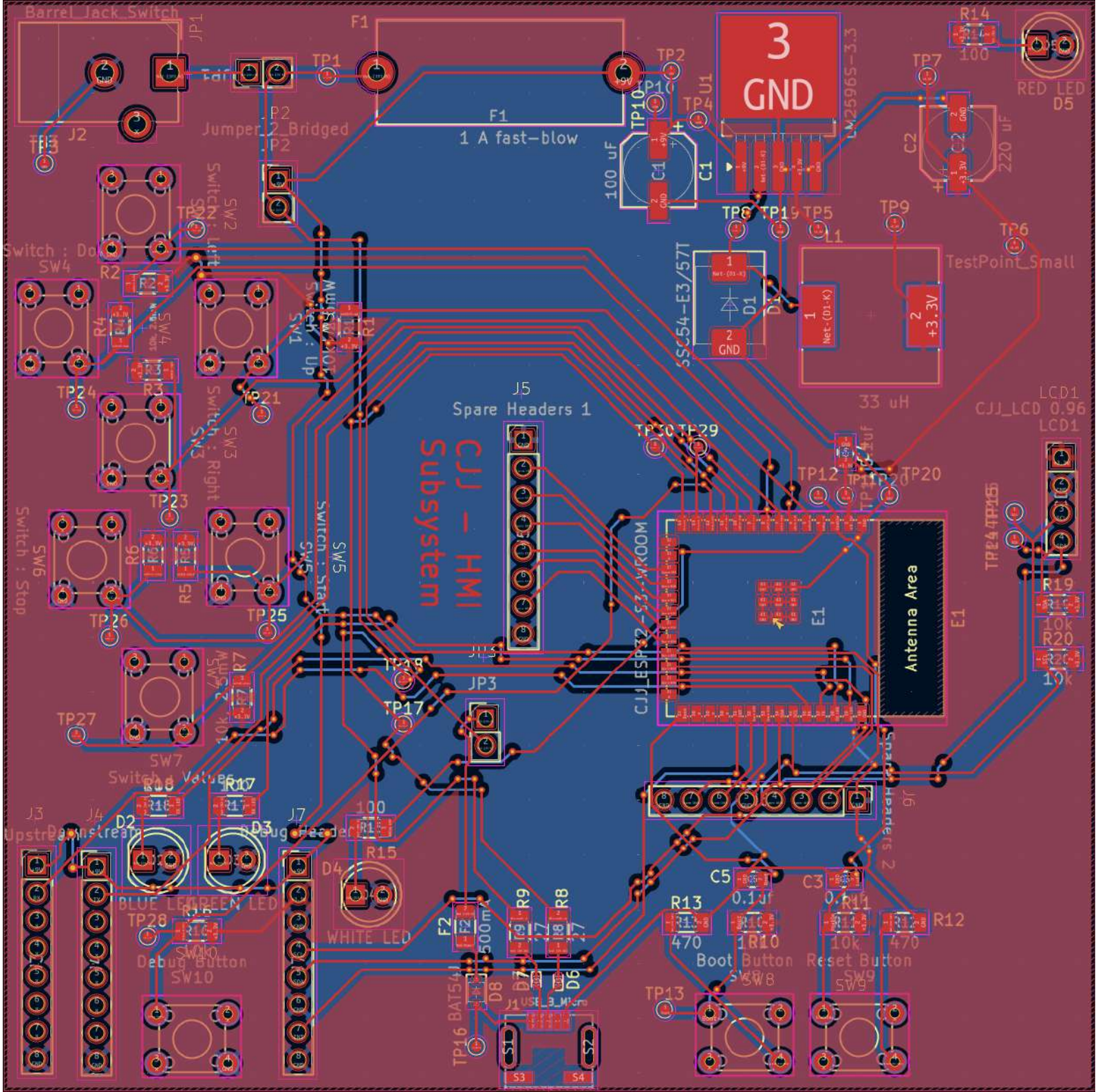
CJJ – HMI Subsystem
Barrel_Jack_Switch
J2
JP1
F1
1 A fast-blow
Jumper_2_Bridged
JP2
3
GND
LM2596S-3.3
U1
100 uF
C1
C4
220 uF
C2
RED LED
D5
R14
100
TP1
TP2
TP3
TP4
TP5
TP6
TP7
TP8
TP9
TP10
TP12
TP13
TP16
TP17
TP18
TP20
TP21
TP22
TP23
TP24
TP25
TP26
TP27
TP28
TP29
TP30
TestPoint_Small
L1
33 uH
SSC54-E3/57T
D1
D7
Net-(D1-K)
+3.3V
GND
J5
Spare Headers 1
J6
Spare Headers 2
JP3
LCD1
CJJ_LCD 0.96
CJJ_ESP32-S3-WROOM
E1
Antenna Area
R19
10k
R20
10k
SW1
Switch : Up
SW2
Switch : Left
SW3
Switch : Right
SW4
Switch : Down
SW5
Switch : Start
SW6
Switch : Stop
SW7
Switch : Values
SW8
Boot Button
SW9
Reset Button
SW10
Debug Button
R1
10k
R2
R3
R4
R5
R6
R7
R8
R9
R10
R11
R12
R13
R15
R16
R17
R18
470
100
D2
BLUE LED
D3
GREEN LED
D4
WHITE LED
J3
Upstream
J4
Downstream
J7
Debug Header
F2
500mA
D8
BAT54J
J1
USB_3_Micro
S1
S2
S3
S4
C3
0.1uF
C5
0.1uF

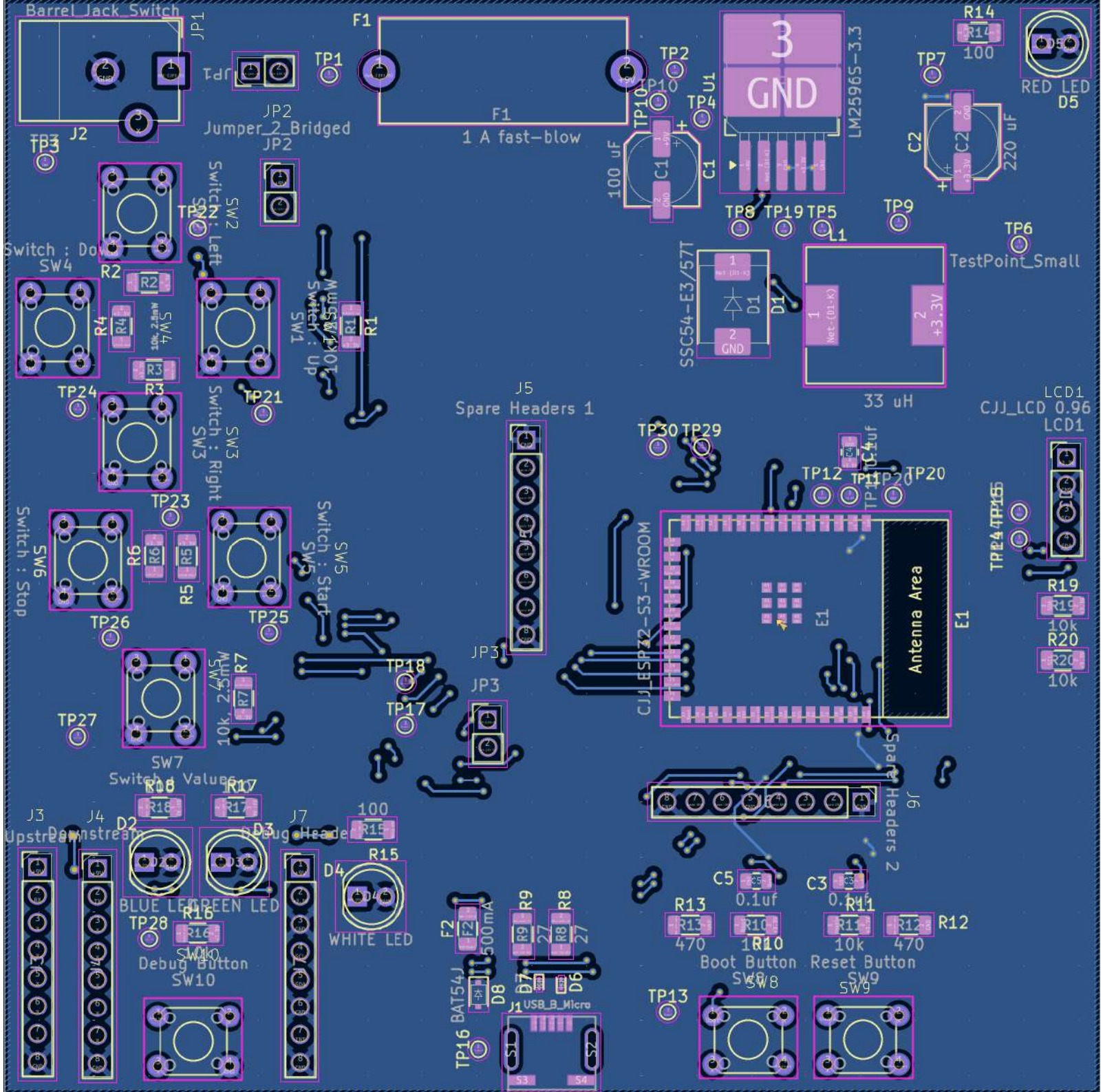
Barrel_Jack_Switch
J2
JP1
JP2
Jumper_2_Bridged
F1
1 A fast-blow
TP1
TP2
TP3
TP4
TP5
TP6
TP7
TP8
TP9
TP10
TP11
TP12
TP13
TP14
TP15
TP16
TP17
TP18
TP19
TP20
TP21
TP22
TP23
TP24
TP25
TP26
TP27
TP28
TP29
TP30
U1
LM2596S-3.3
3
GND
C1
100 uF
C2
220 uF
R14
100
RED LED
D5
TestPoint_Small
L1
33 uH
SSC54-E3/57T
D1
Switch : Down
SW4
Switch : Left
SW2
Switch : Up
SW1
Switch : Right
SW3
Switch : Stop
SW6
Switch : Start
SW5
Switch : Values
SW7
Debug Button
SW10
Boot Button
SW8
Reset Button
SW9
R1
R2
R3
R4
R5
R6
R7
R8
R9
R10
R11
R12
R13
R15
R16
R17
R18
R19
10k
R20
10k
J5
Spare Headers 1
JP3
JP31
CJJ_ESP32-S3-WROOM
Antenna Area
E1
J6
Spare Headers 2
LCD1
CJJ_LCD 0.96
C4
0.1uf
C5
0.1uf
C3
0.1uf
J3
Upstream
J4
Downstream
J7
Debug Header
D2
BLUE LED
D3
GREEN LED
D4
WHITE LED
F2
500mA
D7
D6
D8
BAT54J
J1 USB_B_Micro