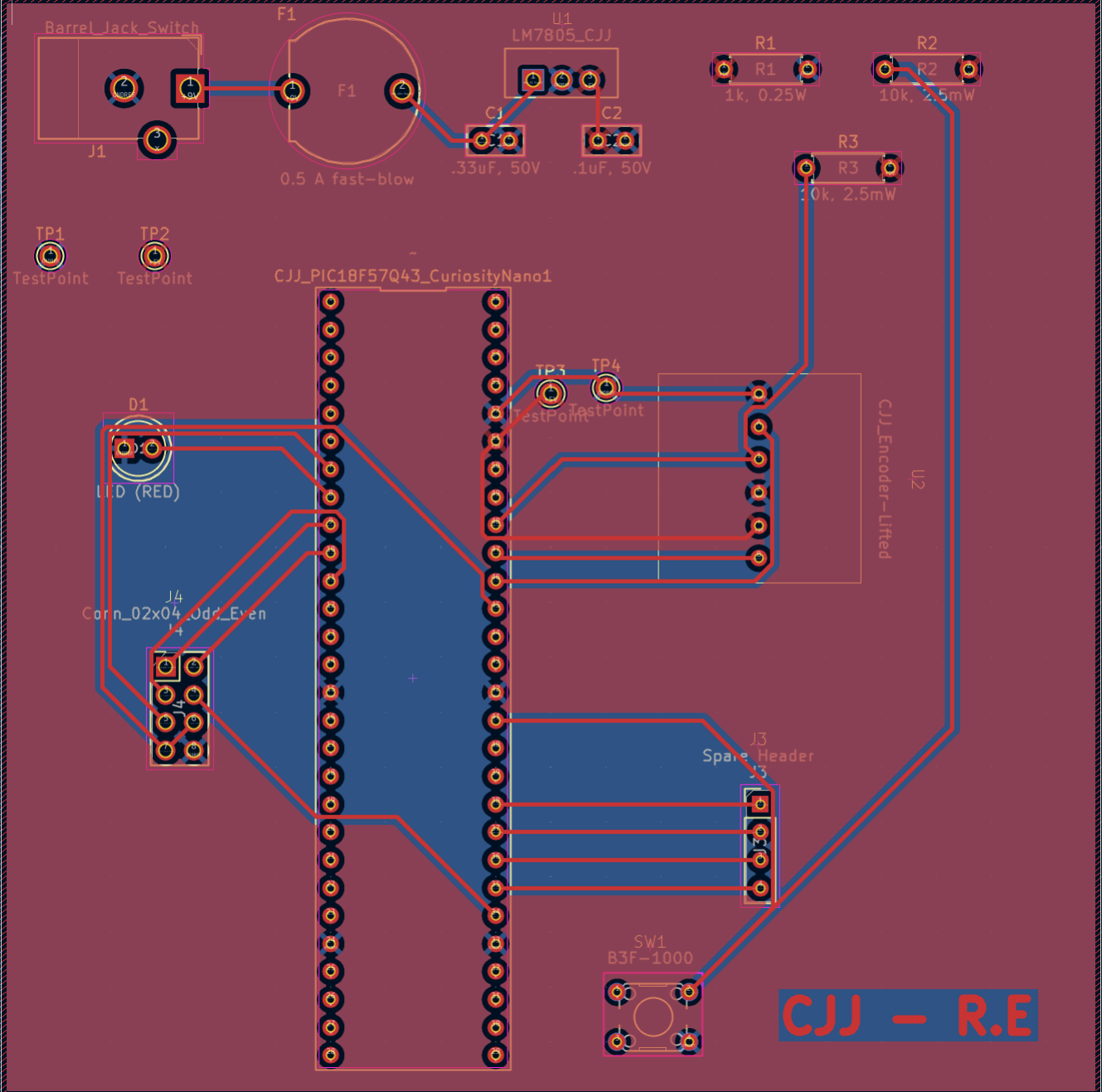
Barrel_Jack_Switch
J1
F1
F1
0.5 A fast-blow
U1
LM7805_CJJ
C1
.33uF, 50V
C2
.1uF, 50V
R1
R1
1k, 0.25W
R2
R2
10k, 2.5mW
R3
R3
10k, 2.5mW
TP1
TestPoint
TP2
TestPoint
CJJ_PIC18F57Q43_CuriosityNano1
TP3
TestPoint
TP4
TestPoint
CJJ_Encoder-Lifted
U2
D1
LED (RED)
J4
Conn_02x04_Odd_Even
J3
Spare Header
SW1
B3F-1000
CJJ — R.E

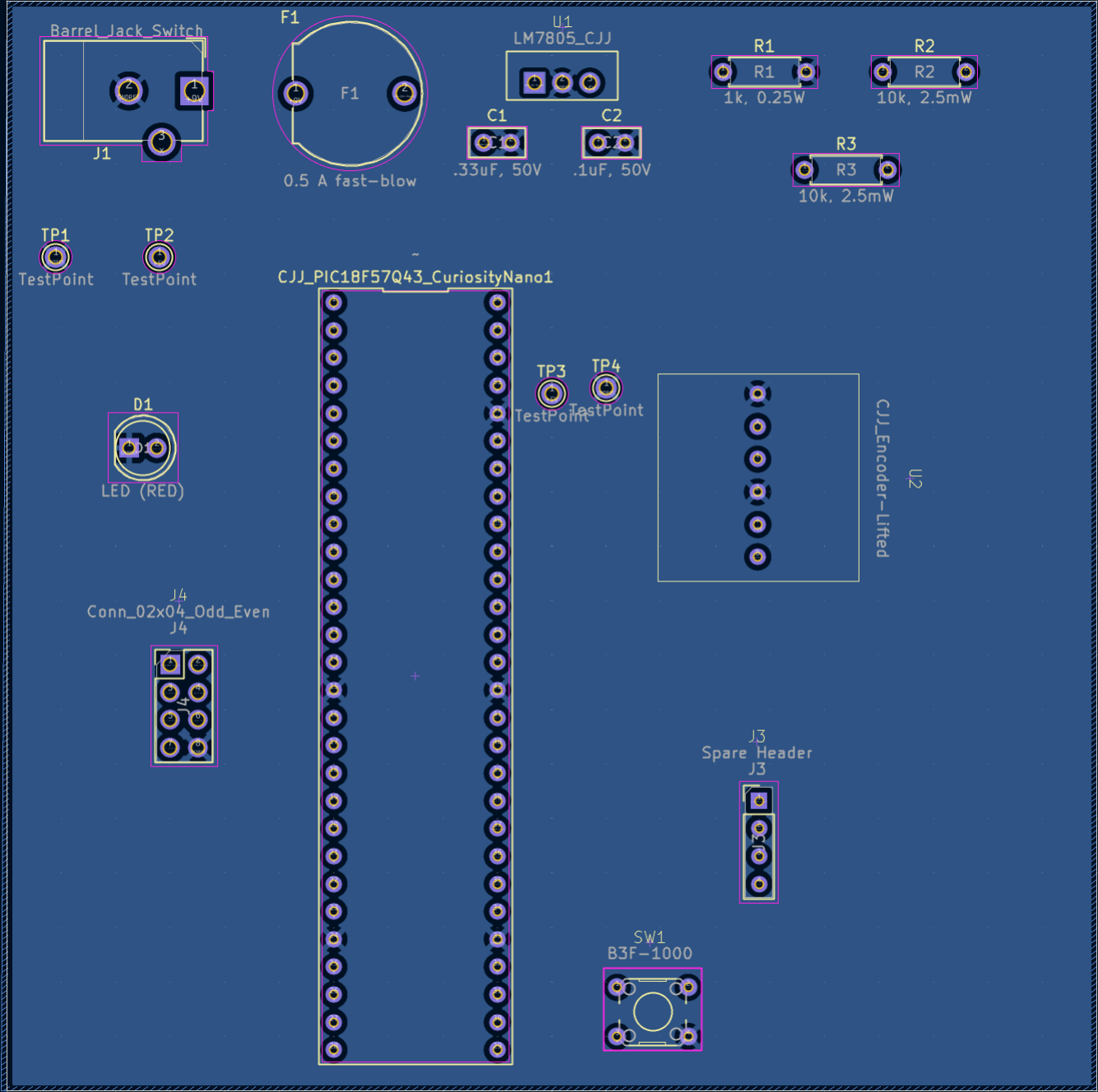
Barrel_Jack_Switch
J1
F1
F1
0.5 A fast-blow
U1
LM7805_CJJ
C1
.33uF, 50V
C2
.1uF, 50V
R1
R1
1k, 0.25W
R2
R2
10k, 2.5mW
R3
R3
10k, 2.5mW
TP1
TestPoint
TP2
TestPoint
CJJ_PIC18F57Q43_CuriosityNano1
TP3
TestPoint
TP4
TestPoint
D1
LED (RED)
CJJ_Encoder-Lifted
U2
J4
Conn_02x04_Odd_Even
J4
J3
Spare Header
J3
SW1
B3F-1000