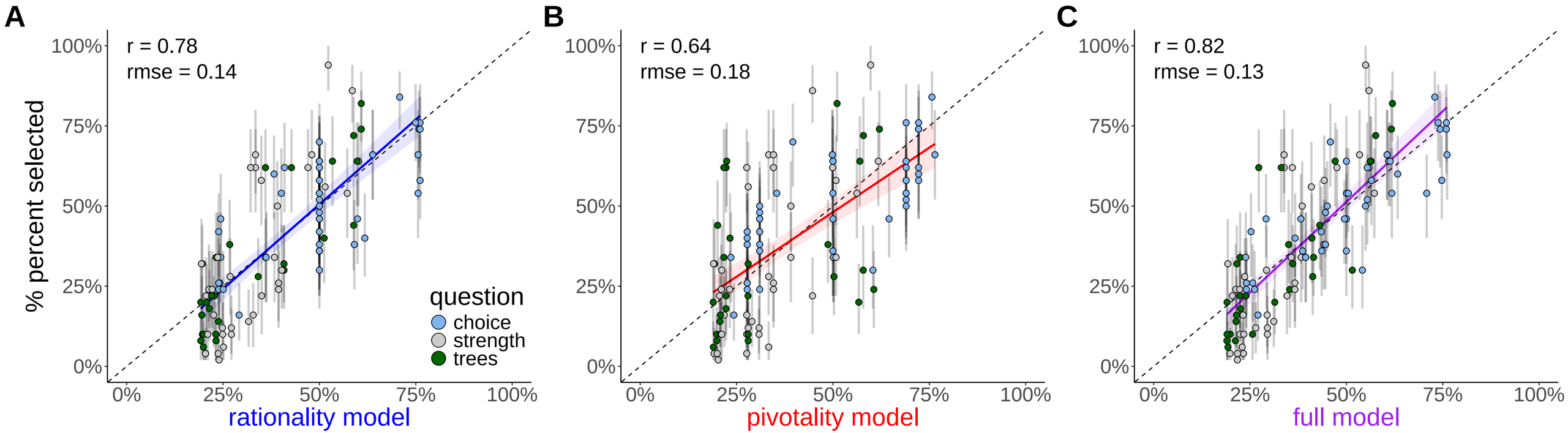
A
r = 0.78
rmse = 0.14
% percent selected
100%
75%
50%
25%
0%
0%
25%
50%
75%
100%
rationality model
question
choice
strength
trees
B
r = 0.64
rmse = 0.18
pivotality model
C
r = 0.82
rmse = 0.13
full model