The Megaphone

ECCO EQUIPMENT CORPORATION

December 2016 | Volume 10, Issue 2

CAPE and ECCO Partner for Six Month L.A. Project

Story by Dave Novak. Photos by Denny Lloyd—In an unlikely spot smack dab in the middle of downtown Los Angeles, the Union Pacific Railroad needs to expand a "piggyback" yard into an adjacent area. The property is approximately 5 acres and was an inert landfill that took in soil, concrete and asphalt for preprocessing. ECCO was contracted by CAPE to supply a variety of equipment to help remediate and remove this mountain of material. We have had excavators, loaders, dozers, breakers, pulverizers, and water wagons on site. There will likely be articulated trucks, and compactors required in the near future. Ultimately, ECCO expects to have over 20 different pieces of equipment on this site over the six month length of the job. CAPE has projects up and down California, so **Paul McDade**, sales representative from the Sacramento branch and **Denny Lloyd** from Santa Ana teamed up to secure the project and provide local support. Mechanic **Tim Stubbs**, and lubeman **Robin Weed** have done a fantastic job of keeping the equipment in excellent running order. CAPE specializes in construction, environmental remediation, fabrication, and industrial services to clients in the petroleum, chemical, power/utility, aviation, and government market sectors. ECCO is proud to help them achieve success.

Veronica Mendoza Reaches 30 Year Milestone

Veronica with her daughter and grandson

In 1986, ECCO had one location: Santa Ana. The dispatcher at the time, Gary Rohman, had decided to move to the central valley of California and offered to open a new location in Visalia. It was agreed, and Gary proceeded to set up his branch. The first thing he needed was help, and he was fortunate to find a young lady named Veronica Mendoza to handle all the phones and paperwork. She was the first employee ever hired as part of an ECCO expansion. The small operation grew and grew and became the regional headquarters for two other branches in the central valley (Stockton and Sacramento). A lot has changed since Veronica was hired on April 1, 1986. Along with ECCO's growth, Veronica's family has grown; she now has four children and three grandsons that keep her busy.

Veronica and Veronica

Thirty years later, Veronica is still essential to the success of the region. Now she is the dispatcher. And she has become only the second ECCO employee to reach 30 years of service (the first being Ray Stubbs). To recognize this achievement, ECCO has named our newest Caterpillar D10T in her honor. Both Veronicas are still hard at work and we hope will continue to be for many more years.

New Faces

Tony Siu joined the Accounting Dept in June. He moved here from the United Kingdom to join his new bride who is from California. His primary function is counting beans, making sure the beans are all in the right piles, and then completing bean-related spreadsheets. Tony's work with the beans keeps the tax collectors, bankers, auditors, and shareholders happy. Tony is a quick learner and a great asset to the company. Thanks, Tony for making the workplace a pleasant place to be(an)!

Pete Welsh is the new mechanic in Williston, ND. Pete was born in Farmington, New Mexico, but grew up in northwestern Montana where his father was a diesel mechanic. He started his career in The Sawmill and then moved to North Dakota six years ago, working for Knife River as a field mechanic before joining the ECCO team in August. He lives here with his oldest of three sons and fiancé. We hope he spends many years here at ECCO! Welcome!

Chapman University Groundbreaking

Chapman University in Orange, CA recently broke ground on the $130 million Center for Science and Technology, future home of the Schmid College. ECCO was invited to participate in the groundbreaking ceremony, so rather than a gold painted shovel, ECCO provided a real digging tool to get things started right! To make things even more exciting, the first scoop was pre-loaded with 80% confetti. When the thumb was opened and the bucket dumped, dirt fell to the ground, but the confetti flew through the air and gently fell on the crowd. Thanks go to **Tim Stubbs** for his skillful operation of the 328D in tight quarters. The Schmid College of Science and Technology was started in 2008 with a generous gift by ECCO co-founder **Don Schmid** and his brother Dick.

Chapman University officials with ECCO excavator as backdrop.

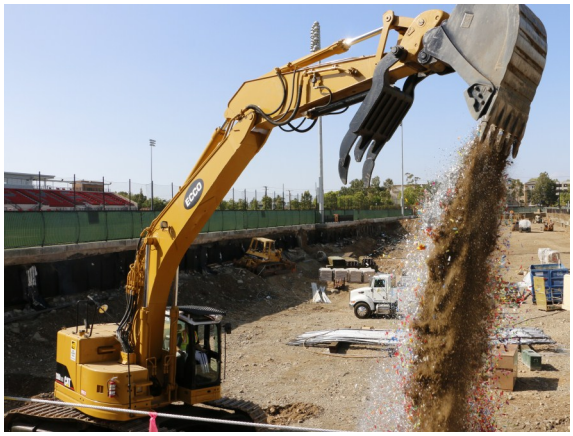

Tim Stubbs operating Cat 328DL LCR

ECCO in the News

An ECCO articulated dump truck made the cover of the November issue of the Operating Engineers Local 3 magazine. Not exactly the SI Swimsuit Issue, but still lookin' fine.

Nothing Runs Like a Rabbit?

In Williston, manager **Nelson Russell** maintains the branch lawn the organic way. The bunny serves the dual functions of mowing and fertilizing.

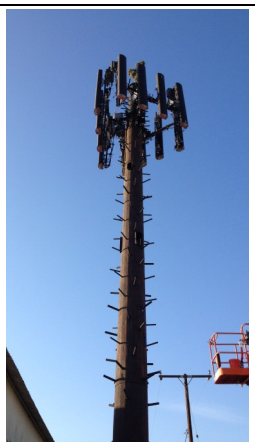

The Reforestation of Santa Ana

Verizon installed a communications tower in the Santa Ana yard this summer. To abide by city code, the tower had to be disguised and there had to be real trees planted around it (so it wouldn't look out of place). Thus, one cell tower at a time, the City of Santa Ana plans to return the urban landscape to its "natural" state. Of course, pine trees are not native to Santa Ana, but that's beside the point: the cell service at the branch is great!

Second/Third/Fourth Quarter Anniversaries

April • May • June • July • August • September • October • November • December

Lozo Jr, Larry	Mechanic	Riverside	29	Gierhart, Bodie	Sales Rep	Las Vegas	9
Weed, Robin	Mechanic	Santa Ana	27	Garcia, Marcia	Payroll Clerk	Santa Ana	8
Stubbs, Tim	Mechanic	Riverside	27	Lloyd, Dennis	Sales Rep	Santa Ana	7
Rhodes, Lee	Mechanic	Riverside	26	Strickland, Jamen	Operator	Riverside	6
Pyle, Theron	Operator	Santa Ana	24	Dahlstrom, Hal	Sales Rep	San Diego	5
Schmid, David	President	Santa Ana	23	Ely, Robert	Mechanic	San Diego	5
Scaduto, Frank	Regional Mgr	Visalia	20	McManis, Bradley	Mechanic	Phoenix	4
Barker, Lane	Regional Mgr	Canada	20	Stinnett, Max	Dispatcher	Phoenix	4
Serrato, Raul	Mechanic	Visalia	19	MacDonald, James	Mechanic	Canada	4
Darland, Dale	Mechanic	Las Vegas	19	Kenavey, Dennis	Sales Rep	Stockton	3
Miles Jr, Ken	General Mgr	Phoenix	18	Williams, Guyman	Mechanic	Phoenix	3
Sisco, James	Mechanic	Visalia	18	Mayfield, James	Operator	Santa Ana	3
Gerhardt, Jesse	Mechanic	Phoenix	17	Whitson, Darren	Teamster	Santa Ana	2
Carl Jr, Newton	Mechanic	Phoenix	17	Wandersee, Ron	Operator	Santa Ana	2
Hightower, Jeff	Sales Rep	Phoenix	16	Castellanos, Vince	Sales Rep	Coachella	2
Silcox, Peter	Regional Mgr	Lindon	15	Molina, Mark	Operator	Santa Ana	2
Chadwick, Scott	Mechanic	Stockton	14	Lamb, Kenneth	Operator	Santa Ana	2
Heim, Gregg	Mechanic	Stockton	14	Crose, Russell	Sales Rep	Visalia	1
Andrea, Larry	Mechanic	Sacramento	13	Parker, Lawrence	Teamster	Santa Ana	1
Cahoon, James	Mechanic	Lindon	12	Flores, Ryan	Yard Hand	Riverside	1
Rhodes, Stewart	Territory Rep	Caldwell	11	Robertson, Patrick	Yard Hand	Phoenix	1
Kennedy, Kevin	Mechanic	Stockton	11	Duran, Gary	Operator	Santa Ana	1
Hernandez, Nick	Dispatcher	Santa Ana	11	Andrzejewski, Nick	Service Advisor	Santa Ana	1
Waldron, Jason	Mechanic	Riverside	11	Morris, David	Yard Hand	Santa Ana	1
Avila, Jeffrey	Service Advisor	Visalia	10				