The Megaphone

ECCO EQUIPMENT CORPORATION

July 2011 Volume 6, Issue 2

In This Issue

ECCO Company Picnic 2

ECCO in the Media 2

ECCO on the Job 3

ECCO Recipe 4

Picture of the Quarter 4

ECCO Farewell 4

ECCO Anniversaries 4

Welcome to the Team

New People

As the Canada operation continues to grow, so does ECCO's team. The picture at left is of our mechanic crew up in Alberta diligently working to keep our equipment operating. From the left Dan Phair, Brian Hoffman, Brian Anderson, Rick Pigeon, and Ryan Hoffman. These men all have extensive experience in construction equipment repair and are a vital asset to the ECCO Canada team.

ECCO welcomes Robert Tabile to our Utah location. Robert Tabile is a native of Santa Ana, California. He moved to Salt Lake City, Utah in 1992. Robert has been a heavy equipment mechanic for 17 years, many of those for the Caterpillar and John Deere dealerships. Robert is glad to be a part of the ECCO team.

Welcome Hal Dahlstrom to ECCO! Hal is the new territory representative for the San Diego area. Hal has over 40 years experience is the construction equipment industry. His exposure to the construction industry began at the tender age of 10 when Hal's father was a concrete contractor in Chicago.

He loves to make people laugh. Hal enjoys building and riding motorcycles. He also enjoys the outdoors from the water to the mountains.

New Equipment

ECCO Equipment / Marco 2011 Annual Picnic

ECCO reinstated its summer company picnic in Southern California with a June 5 event at the Santa Ana Zoo. Once again our neighbor Marco joined in the fun. On display we had a brand new John Deere 644K and a Marco Truck. Attendees enjoyed free food, drinks, ice cream, games, and admission to the Santa Ana Zoo.

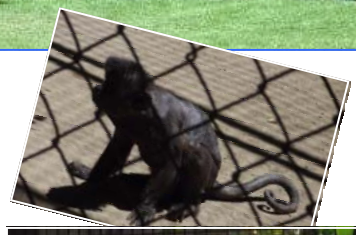

ECCO In The Media

ECCO's equipment is pictured in an Austin Bridge & Road article in the June *Construction Equipment* magazine. To read the article visit: http://www.constructionequipment.com/austin-way

Austin Bridge was featured for their award winning fleet management program. An important element of their successful strategy is renting equipment from ECCO.

ECCO On The Job - Update

Ernie Warren

Bravo Underground in Las Vegas

Since we started the job in late February, we have had the opportunity to add to the list of equipment rented to Bravo. Due to the persistent efforts of our Territory Representative, Bodie Gierhart, we were requested to provide eight 40 ton articulating trucks, two low ground pressure dozers, one 815 compactor, and a D8 Dozer w/Disc, to add to the previous 12 units. These units started work in early April.

Our on-site Mechanic, Rob Engert, has done an outstanding job keeping the equipment up and running on the project. Rob has been helped by the other Las Vegas Mechanics.

Because of this first-rate service, Bravo credits Bodie and Rob for helping keep the project ahead of schedule. So far they have moved over 1.1 million yards while digging out an old pond to a depth of 96 feet. The pond is presently being refilled and compacted; once this is complete they will be able to start constructing house pads.

In other news, the Las Vegas Branch has provided five 631 Scrapers to the Eagle Nest Gold Mine at Bald Mountain, near Ely, Nevada. Our Mechanic, Dale Darland, has been providing excellent support on this project as well, while spending the week away from home, only coming back on the weekend. Additionally, we are providing three 623G Scrapers, a 160 Motor grader and an 8K water pull to Target Construction for a 2 month project.

As ECCO Equipment Corporation recovers from 3 hard years of an economic downturn that has impacted everyone, ECCO Las Vegas strives to provide the best equipment at competitive prices with the best service response in the area. All of the employees at Las Vegas Branch are proud to be part of the recovery of ECCO and continue to work hard to maintain the name that is worth repeating – ECCO Equipment Corporation.

ECCO *Recipe*

http://familyfun.go.com/summer/summer-recipes/summer-snacks-treats/sweet-mango-berry-salsa-908436/

Kids will love this yummy topper for pancakes or ice cream. The no-cook recipe is also perfect for young cooks, and even simpler if they use the latest kid-friendly chopping tools.

Ingredients

- 2 medium-size ripe mangos, peeled and pitted
- 2 cups strawberries, hulls removed (an adult's job)
- 2 tablespoons fresh mint leaves
- 1 tablespoon sugar
- 2 teaspoons lemon juice

Instructions

1. Use a knife or hand-powered chopper to chop the mangos and strawberries into a 1/4-inch dice, then transfer the fruit to a medium-size bowl. Finely chop the mint and add it to the bowl as well.
2. Stir in the sugar, lemon juice, and salt, if using, until well blended. Cover and refrigerate the salsa for 1 hour to allow the flavors to mingle. Makes 2 cups.

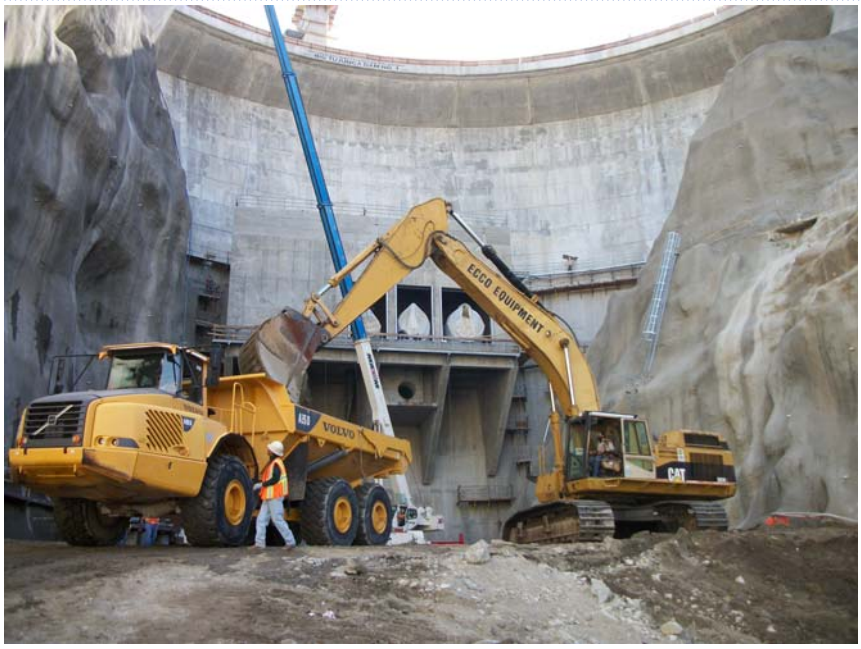

Photo of the Quarter - Big Tujunga Dam

Farewell

From Ben Lueck dispatcher in Vegas

"Thank you for the opportunity to work with, and learn from a such great team. I just wanted to thank you all, its been great working with you. I wish you all well."

Second Quarter Anniversaries

April • May • June

Larry Lozo	Mechanic	Santa Ana	23 years	Scott Chadwick	Shop Foreman	Stockton	9 years
Theron Pyle	Operator	Santa Ana	19 years	Molly Terry	Operator	Santa Ana	7 years
David Schmid	President	Corporate	18 years	Jamen Strickland	Operator	Santa Ana	6 years
Terry Angelino	Mechanic	Las Vegas	16 years	James Eli	Territory Representative	Sacramento	4 years
Lane Barker	Service Manager	Las Vegas	15 years	Jeff Mancino	CFO	Corporate	3 years
Frank Scaduto	Regional Manager	Visalia	15 years	Luis Ascencio	Yard Technician	Riverside	2 years
Ken Miles	Regional Manager	Phoenix	13 years	Denny Lloyd	Territory Representative	Riverside	2 years
Jeff Hightower	Territory Representative	Phoenix	11 years				