The Megaphone

ECCO EQUIPMENT CORPORATION

February 21th, 2014 | Volume 9, Issue 1

ECCO Helps Spiniello with 6.5 Miles of Highland Pipeline

Spiniello Company, a New Jersey based contractor, is installing 6.5 miles of 72" pipeline for the California Department of Water Resources. The project is called the East Branch Extension of the Highland Pipeline Phase 2, which runs from East Highlands to Yucaipa. When the pipeline is completed it will carry water to San Bernardino Municipal Water District and San Gorgonio Pass Water District facilities. The pipeline will help the districts use less ground water and meet the flow needed for a growing demand. The pipeline is in conjunction with the new Citrus Reservoir which is being built by Ames Construction and the expansion

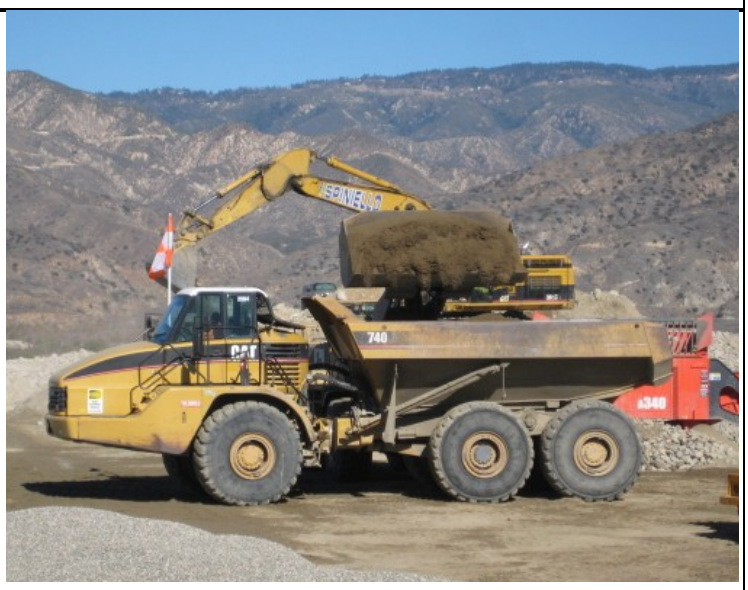

of Crafton Hills Reservoir by Vance Corporation.

Spiniello Company is utilizing four ECCO 740 Cat articulated haul trucks to move the rocky material to a crusher. They then haul the crushed material back to the pipeline for backfill material. Spiniello has had the trucks for about 5 months and expects to need them for another 4 to 6 months. We have also supplied them with a 966H loader to fill in for a down machine at the crushing facility.

ECCO sales rep Mike Keegan and service manager Rick Johnson have done a great job delivering on our promise of quality equipment from people you can trust.

ECCO at the 100th Rose Bowl

The 100th Rose Bowl was played on Jan 1, 2014, and our new lubricant supplier, Castrol, put a full page ad in the Rose Bowl program promoting our new partnership. Regional Manager Dave Novak worked with the Castrol team to develop the ad. The photo features an ECCO excavator and ADT working at the base of the Big Tujunga Dam. We look forward to great products and service from Castrol. Now, if they could just help the right team to win the football game...

Welcome (Back) to the Team

Paul Mc Dade joins ECCO's sale team as our Sacramento Territory Representative. Paul grew up and lives in the Sacramento area. He's sold and rented equipment with Case, Komatsu and Volvo with 20 years of sales experience. In his spare time he enjoys hunting with his two bird dogs and fishing.

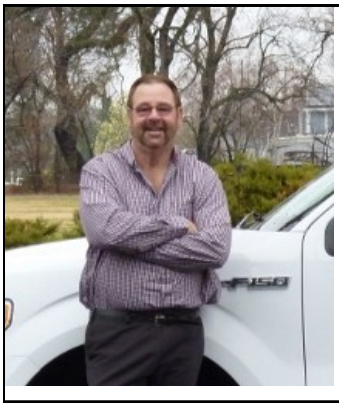

Please welcome **Dennis Kenavey** (aka Bluto) as our new Bay Area Territory Representative. Dennis was born and raised in Pittsburg, Pa. He brings to ECCO 25 years of heavy equipment experience and has rented or sold just about every size machine that is used in earthmoving, scrap handling, and waste industry. Dennis enjoys spending time with family and working around the house.

Please welcome **Anna Cooper,** she joins ECCO in Visalia as our office coordinator. Anna brings to ECCO many years of office experience. She enjoys time with her family and horseback riding.

We are pleased to welcome **Rick Finke** back into the ECCO family. From 1998 to 2006, Rick worked in the Riverside yard as a mechanic. In 2006 he decided to try something different so he went to work for one of our suppliers, Cutting Edge Supply, as a sales representative. But as many others have discovered, there's no better place to work than ECCO. So Rick was happy to step in as the Santa Ana service manager when Rick Johnson decided to return to twisting wrenches. Rick's been married for 35 years to his wife Karen and they have a 22 year old daughter Lauren.

ECCO Mourns the Loss of Two Oldtimers

Walker Kuhn passed away last August. He was 92 years old. Walker was a superintendent for some very big earthmoving projects for Herzog, including the construction of the Perris Dam. One day in 1979 he noticed some rigid frame rock trucks for sale and recommended that his pals at ECCO (Don and Les) buy them. In those days Don and Les were forming different partnerships to buy packages of equipment to be rented through ECCO. They had done four partnerships to that point. They invited Walker to invest with them on the package of trucks and thus was formed ECCO Investment Five or EI5. Walker invested $30,000, Don and Les $15,000 each. The partnership agreement was extended five times before it was finally dissolved in the early 2000's and the remaining trucks were sold to ECCO Equipment Corp. It outlived all other ECCO partnerships. When I became the Fleet Manager at ECCO, I had the pleasure of working with Walker on the rock trucks and discussing costs per hour and proper maintenance. He always greeted me with a friendly "How ya' doin', buddy boy?" The EI5 investment was very successful and he was always grateful to Don, Les and ECCO for the opportunity to be partners. I will remember him fondly. By David Schmid

Walker and Emma Hunt in 2008

A retired employee of ECCO Equipment, Stan Hefley, passed away last April at the age of 79. Stan was the dispatcher at the Santa Ana location for just over 13 years, from January 1986 to July 1999, during some of the busiest years for operated rental in the company's history. It would not be unusual for Stan to manage over 30 equipment operators working throughout southern California. Stan came to ECCO with a strong rental background. Along with his brothers Mel and Ernie, Stan founded Huntington Beach Equipment Rentals in the 1960's, which rented homeowner and small contractor equipment until it was bought out by US Rentals in the mid 1970's. Stan worked there for several more years until he decided to join the ECCO family. Stan also had other family members who worked at ECCO; his brother Mel was a dispatcher at the Riverside branch, his son, Rob, was a mechanic in Santa Ana, and his nephew, Dean, was a salesman in Riverside. He was a dedicated ECCO employee who did whatever was necessary to satisfy the customer. We salute Stan and the entire Hefley family. By Ken Blake

Christmas Celebrated Around the Company

Southern California office party

2013 ECCO Ornament

Visalia office party

Every branch at ECCO, small or large, has a Christmas party of some kind. It might be as simple as a lunch together at a local restaurant. It might be a potluck party with family members, decorations, raffle prizes, and a gift exchange. Whatever the format, the goal is the same: take a moment during the Christmas season to spend some quality time with our co-workers and just have a little fun.

New Machines Keep Arriving

ECCO is continuing its aggressive pace of upgrading the fleet. Since our fiscal year begin on October 1, the company has purchased over $6 million in new rental inventory and support equipment.

2012 Cat 740B x 2
2011 Volvo A40F x 4
2012 Terex TA300 x 2
2014 Klein KPT-120 x 3
2011 Cat 336 EL
2008 Cat 324D L
2007 Cat 321D LCR
2013 Deere 210G LC
2011 Cat 966K
2008 Cat 950H
2010 Deere 770G x 2
2007 Cat D8T x 2
2009 Cat D6T XW
2007 Cat D6T XL
2007 Cat D6N XL
2011 Cat D5K LGP
2009 Deere 850J LGP
2006 Cat CP433E

These new units are distributed throughout the company.

Marcia Graduates!

Congratulations to Marcia Garcia, our payroll administrator, on completing her BS in Construction Management! Not only that, she was named the Outstanding Student. We are very proud of her. She intends to use her education to be an even more valuable ECCO employee. Way to go, Marcia!

2011 Caterpillar 966K Wheel Loader

FUN FACTS

- Labor agreements used to require contractors to hire two operating engineers (an operator and an oiler) to run an excavator.
- From 1962 until 1985, Santa Ana was the only ECCO branch.
- Seven father/son teams have worked at ECCO. (One remains.)
- In 2013, the ECCO region with the largest profit had the fewest machines and fewest employees.

ECCO supports the Sochi Olympics and all the athletes that are competing, especially the Canadians and Americans! Should be a good hockey final!

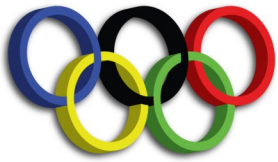

ECCO Branches Experienced Wide Range of Temperatures on December 30, 2013!

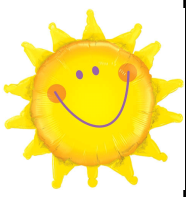

High temperatures around the company varied by 99 degrees Farenheit on the same day.

Santa Ana	75	perfect
Coachella	73	very nice
Visalia, CA	70	pleasant
Phoenix	68	comfortable
Stockton, CA	64	cool
Las Vegas	61	chilly
Lindon, UT	34	really cold
Caldwell, ID	30	freezing
Williston, ND	3	sub-freezing
Edmonton	0	leave the car running
Ft. Mac	-24	OMG!

First Quarter Anniversaries

January • February • March

Mendoza, Veronica	Dispatcher	Visalia	28 years	Andersen, Brian	Mechanic	Ft. McMurray	3 years
Johnson, Richard	Service Mgr	Santa Ana	22 years	Pigeon, Ben	Mechanic	Ft. McMurray	2 years
Aulds, Patricia	Office Mgr	Visalia	21 years	Franczak, Thomas	Mechanic	Las Vegas	2 years
Rhodes, Lee	Mechanic	Riverside	20 years	Taylor, Thomas	Yard Man	Santa Ana	2 years
Kisner, Helene	Sr Staff Acctnt	Santa Ana	19 years	Weed, Ryan	Mechanic	Santa Ana	2 years
Rohman, Bryan	Mechanic	Visalia	19 years	Ricke, Kelsey	Dispatcher	Edmonton	2 years
Engert, Robert	Mechanic	Las Vegas	18 years	Alvarez, Frank	Service Mgr	Phoenix	2 years
Warren, Ernie	Regional Mgr	Las Vegas	18 years	McCormac, Sam	Sales Rep	Lindon	1 year
Novak, Dave	Regional Mgr	Santa Ana	11 years	Gonzalez, Ralph	Operator	Riverside	1 year
Hagerty, James	Mechanic	Las Vegas	8 years	Hope, Norvan	Teamster	Santa Ana	1 year
Turpin, Grant	Service Mgr	Lindon	8 years	Brunko, Aaron J	Mechanic	Caldwell, ID	1 year
Prusha, Miles	Mechanic	Santa Ana	6 years	Kuewa, Justin	Dispatcher	Las Vegas	1 year
Russell, Nelson	Regional Mgr	Williston	4 years	Vawdrey, Curtis	Mechanic	Lindon	1 year