@yummymummy

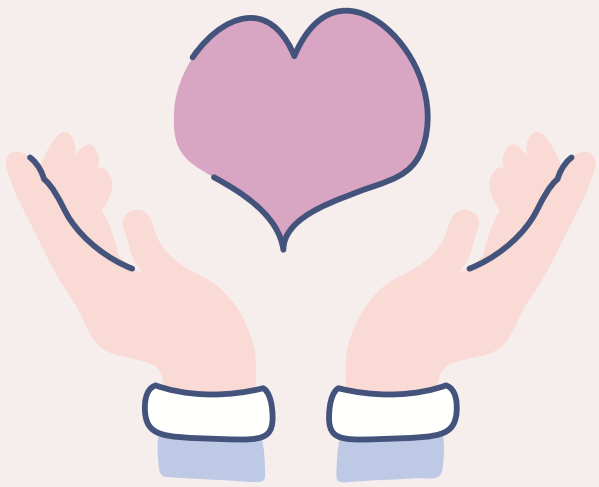

5 WAYS TO FEEL LIKE YOURSELF AGAIN AFTER *Motherhood*

Opening Letter

Hi mama,

This isn’t a guide about fixing you.
Because you are not broken.

This is a soft place to land —
for the days when you feel overwhelmed,
touched out, exhausted… and a little lost.

You’ve been everything for everyone.

This is a moment just for you.

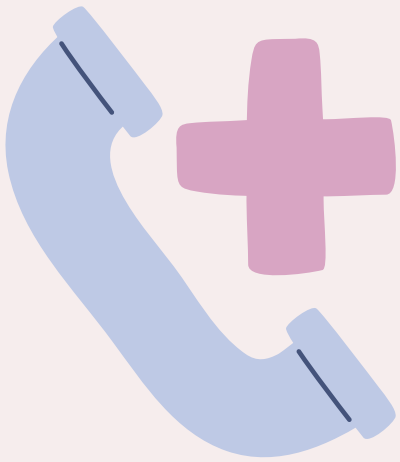

1. Lower the standard (Just for today)

Not forever. Just today.

You don’t need to:

be productive
be perfect
have everything under control

Today, survival is enough.

Ask yourself:
“What actually matters today?”

Let the rest go.

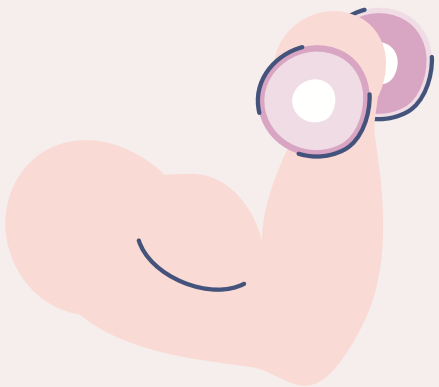

2. Create one small moment that is yours

Not hours. Just minutes.

Sit in silence
Drink your coffee slowly
Step outside alone

This is how you start remembering yourself.

Even 5 minutes counts.

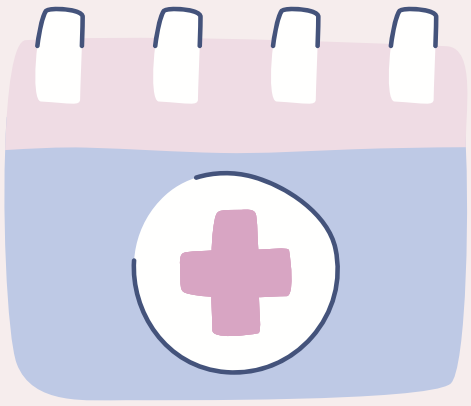

3. Name what you're feeling

You don’t need to solve it.
Just name it.

“I feel overwhelmed.”
“I feel disconnected.”
“I feel tired.”

Naming your emotions:

reduces the intensity
gives you control back

You are allowed to feel this.

4. Stop performing strength

You don’t always have to be:

the strong one
the calm one
the one who holds it all together

Strength also looks like:

resting
asking for help
saying “I can’t today”

You are human first.

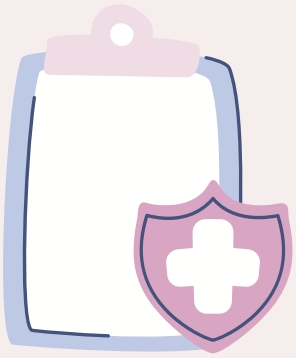

5. Come back to yourself gently

You won’t “bounce back.”

You rebuild.

Slowly. Softly. Honestly.

Not who you were before —
but someone deeper, wiser, more aware.

There is no rush.

You are doing better than you think.

Even on the days it doesn't feel like it.

And you are not alone in this.

Yummy Mummy

For more engaging health-related content, don't forget to follow and share our posts.