Korobochka (コロボ) @cirnosad

Jun 11, 2025 · 5 tweets · cirnosad/status/1932604049809174868

The BAP sphere people pushing JD Vance out of no where?
Paid by Peter Thiel, his mentor.
Musk's fall out with Trump? Peter Thiel calling in a favor to have advanced leverage on Trump so the Palantir deal remains in place against populist push back.
LA riots? Casus Belli. /

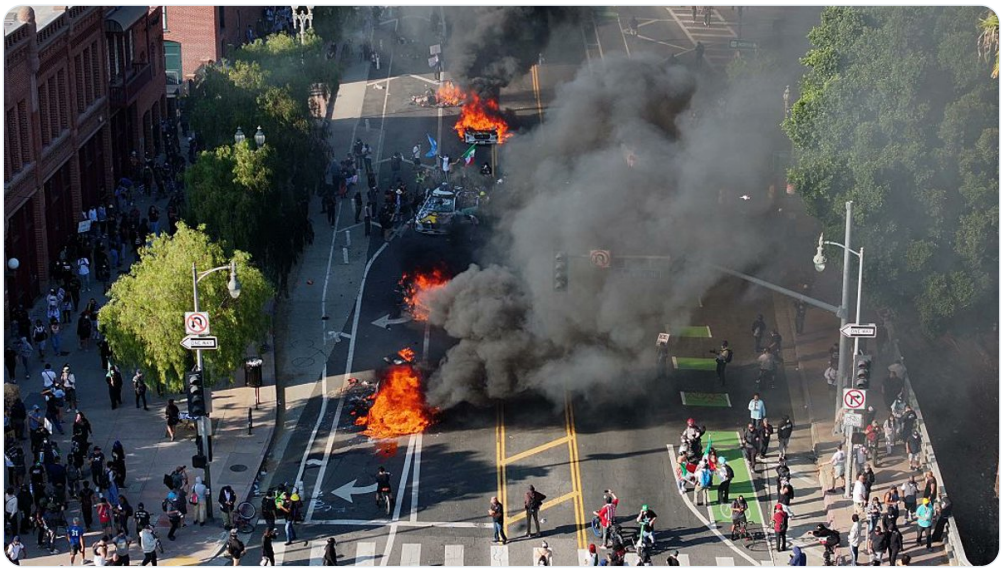

They want white people to feel attacked by their pet brown demons, so that we act reflexively and accept their demon system.
Ignore the spectacle.

Understand that you are completely alone -- none of that stuff matters at all!
What matters is we are all alone *together*. :)

F**k the system.
F**k its people.
F**k the tribe that controls it.
F**k their satanic "God".

F**k people who cannot stop talking about it or signalling about it.
F**k Peter Thiel (NAME HIM!) the vampire.
F**k JD Vance -- the cross dresser who renames himself every 3 years.

Most importantly, f**k the brown tools of satan, mindless drones activated into violence with just a few news cycles.
F**k the white people who will fall for this and betray their own interests.

LA is trash and should burn to the ground. Focus on the places we still control.

We're alone and the system will make us feel we need it and it's our only friend.
Our only true friend is God, and it's only through him that we are together.
Focus on preparing for the next steps to come, and start forming the cells of a body outside this satanic system.

/End

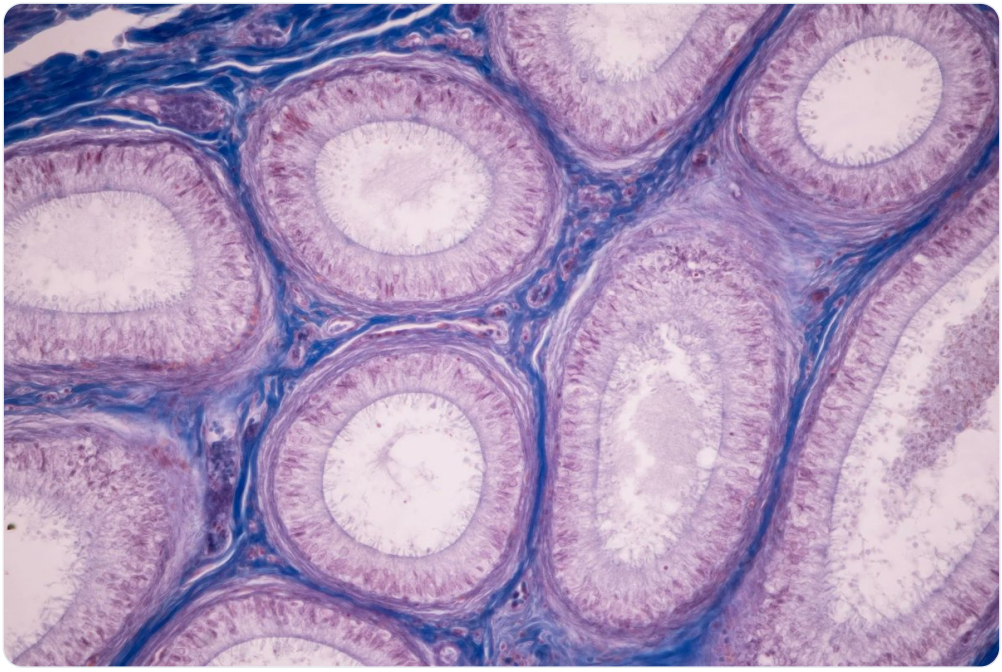

• • •