Korobochka (コロボ) @cirnosad

Sep 24, 2025 · 2 tweets · cirnosad/status/1970730163857170897

Do you know who Chabad are and how they're linked to the Charlie Kirk assassination? And how is this linked to Jeffery Epstein?

Let's start with the history of large Jewish pan-political organizations!

History
Chabad is actually an acronym that stands for Wisdom/Understanding/Knowledge whose philosophical underpinnings stem from the 18th century. This acronym is commonly attached to Lubavitch, a place in Belarus where it was based in for a long time.

Chabad was an early off-shoot Hasidic movement found by Baal Shem Tov ("master of the good name") that believed its leader Rabbi Menachem Mendel Schneerson was the Messiah, even after he died in 1994. Like all Hassidic movements, it started out as an anti-Zionist movement but gradually lost its direction and became fully Zionist to its core.

Initially, Chabad was only an "out-reach" organization, making links with everyone while seemingly apolitical on the surface. This was true inside and outside Israel, until it wasn't and Chabad linked up with the Likud party. This put it in competition with Bnai Braith, the oldest Jewish organization in the world and the controlling party of the World Jewish Congress. Bnai Braith is also responsible for organizations like the ADL.

Here's where things get interesting. Netanyahu, a psychopathic secular Zionist, eventually had to link up with Chabad to survive politically, and this metastasized into what one Israeli told me was the "Armageddon coalition" back in the mid-2010s. This was fully realized later in 2021, but it was thrust into view with Trump's election in 2016.

By 2019, Netanyahu was struggling in Israel. The election was close and he needed something against the blue and white party headed by Benny Gantz. Towards that end, Trump had Jeffrey Epstein arrested. Epstein was a B'nai B'rith linked agent with business links to Ehud Barak who visited him very often between 2013-2017. Epstein was a blackmail agent and most likely linked to Mossad, but it's foolish to assume there are no political divisions within that organization.

His arrest was a move by Chabad against Bnai Braith, but also one that was meant to boost Netanyahu. It was never meant to harm Israel but harm the "left wing" within the US and by extension, within Israel. it didn't work, at least not initially. Netanyahu lost the election by a very narrow margin and couldn't form a government. Trump paid the price when the Bnai Braith organizations fought back, put Biden in power.

Remember how the left-wing media jumped up and down about Trump having "connections to Russia". This was just a proxy to say he was controlled by Chabad and he was indeed

controlled by them, after being a key player who betrayed Bnai Braith and his old friend Jeffrey Epstein.

Then, for a few years, no one spoke of Jeffrey Epstein...

It was only when Netanyahu solidified his power in December 2022 and put his Armageddon coalition into office, in the wake of the war in Ukraine and the reality around Israel in the middle east, that Chabad regained control. By October 7th, 2023, it was Chabad or bust, Israel's sick society was completely dependent on Netanyahu's success.

So up until this point what seemed like a schizophrenic internal schism within the US was really just a struggle between two Jewish organizations vying for power -- and the younger organization, Chabad, won.

Chabad now controls Israel, the US and Russia, through its large "out reach" network and the blackmail it now controls thanks to Epstein's arrest.

Charlie Kirk's fatal mistake
Charlie Kirk was so deeply associated with Chabad that a rabbi called him "the Abraham of our time". Indeed, Ben Shapiro who was largely his handler at the beginning (and Nick Fuentes' hero by the way), is the "child prodigy" of Chabad. A brilliant, somewhat charming violinist and a genocidal psychopath to boot!

You don't simply change your position among those who raised you up without facing their ire. No, at that point it becomes such a deep betrayal that you've essentially INSULTED their very existence. Just think of it from their perspective, imagine biting the very hand that fed you from the beginning. I wouldn't do it -- but then, I also would never work* for a Jewish mafia like Chabad.

Charlie Kirk made a fatal mistake by insisting that the Jeffrey Epstein files be made available to the public. Why you might ask? Doesn't Chabad hate Bnai Braith? They're rivals, not enemies -- Israel's well being always comes first. Epstein's files and with it, all his blackmail, is no longer something Bnai Braith can hold onto exclusively. It now has to share it with Chabad, diluting its power.

If Jeffrey Epstein's files were to be made public, then that dilution of power would extend to the entire public! That means the end of Judeosatanic control over the United States. How would that help EITHER organization? What was Charlie Kirk thinking? He was thinking of America first, that's what. He was thinking of whites first, Christianity first.

That's why Laura Loomer lashed out like psychopath calling him a traitor. And he was a traitor, to Chabad. An organization cannot survive treachery, especially public treachery -- traitors must always meet their end in a manner that deters others from joining in. And a public execution and blood sacrifice, on the altar of Chabad, painted as a random assassination by a "left winger" is exactly what was needed to teach people like Charlie a lesson.

As they say, strike the Shepard and the sheep will flee.

Now, at least for the next phase, the Bnai Braith left-fronting organization is not required. What's needed is white people's compliance with Jewish priorities. That priority is fighting and dying in a nuclear war against "Islam". Once Chabad's role is fulfilled, it will step into the background and allow Bnai Braith to finish off what is left of the white species using the very same machinations that some will cheer on as a justification for this sacrifice.

AI monitoring.
Social media censorship.
Inter-ethnic conflicts that only benefit Jewish people.
Drafting the youth.
And the activating event, an inevitable false flag.

All the pent up hatred to the oppression that whites have felt over the last few decades since Obama took power will be redirected against Iran, Pakistan and so on. Then, when they're done just like after the global war on terror (with Obama popping up just after Bush), the pendulum will swing back to finish off what remains of us...

...But only if we let them, and only if we let traitors amongst us lead us to this horrible conclusion.

Bonus section: Miscellaneous Symbolism and A Question
Chabad of Utah County happens to be near UVU.
Chabad has a specific "gang sign" the straight-branched Menorah.
The same Chabad sign was raised over DC when Trump was in power during his first term.
Trump prayed for the "Messiah" of Chabad before taking power and after surviving an assassination attempt.

Now the question, which I don't offer an answer to but might force you to think more deeply about the connections and relations I explained here: Who ordered the hit on Trump?

/End

Note: If you think symbolism isn't important you should never discuss politics ever again.

* Admittedly, I have worked and still work with far more parasitic and evil organizations, but only on a salary, my own merit, never through favors.

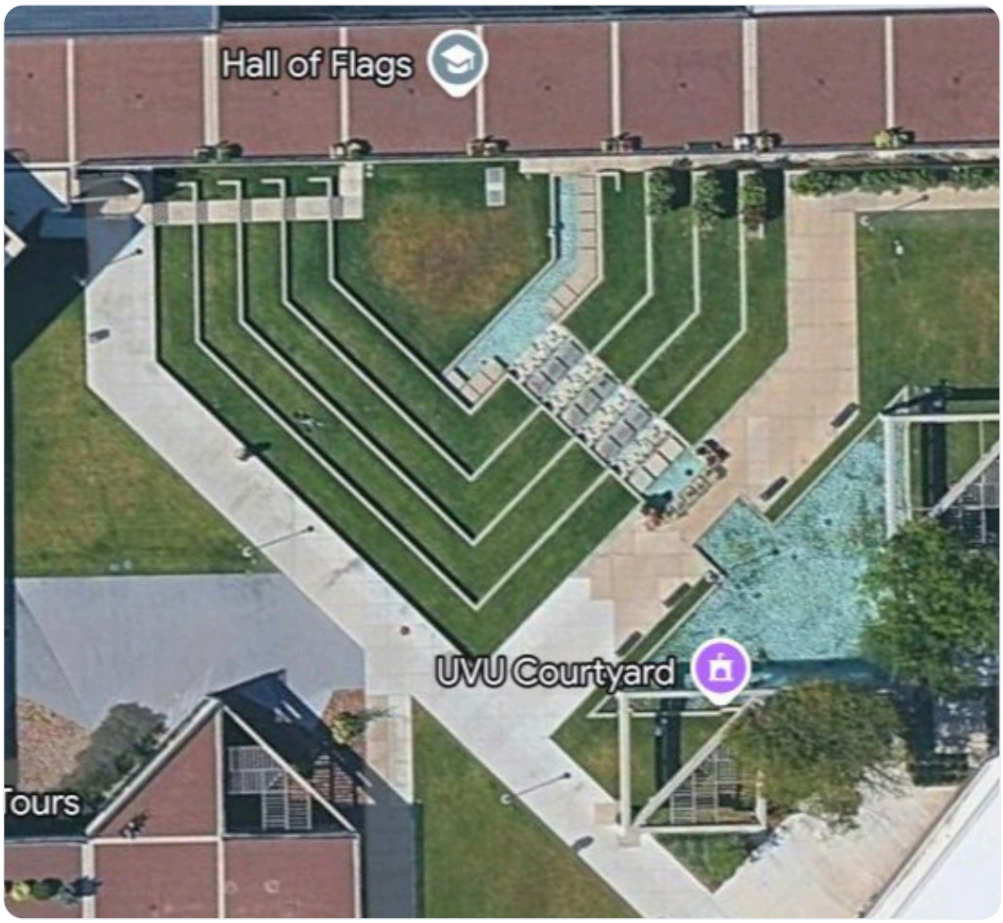
Hall of Flags
UVU Courtyard
Tours

LUBAVITCH.COM

Cheer on as justified by this sacrifice I meant to write, I am sorry for the grammatical mistakes

...