Korobochka (コロボ) 🇦🇺✝️ @cirnosad

Sep 30, 2025 • 1 tweets • cirnosad/status/1973074305614577889

Our enemies are not other humans.

They're parasites, or "void warriors". Why do I call them void warriors? They're a kind of biological suicide weapon, just like a one way drone.
Their teleology is to suck the life out of closed systems, opening them up then wiping out their own source of sustenance.

They're not living beings as such, but mimics of them. They're deformed beings that do not contain all the parts required to sustain themselves.

For one particular macro-parasite (macro because they're not inside of us, at least not their biological components -- unless you've taken a vaccine ;)), they call human beings "cattle" because their dream is to overcome this limitation imposed on them by their creator and turn human beings into a open system that they can farm forever by closing it in through themselves/their machines.

The problem for them is white people and east Asians. Their interim solution is war and genocide followed by mixing down with known cattle casts from the Indian subcontinent and sub-Saharan Africa.

Just like farmers that need to breed docile species, and separate the female from males, they rely on the very same farming strategies in order to isolate and destroy us.

The only solution is a violent one that necessitates the erasure of such a people from the planet. There's actually no solution short of that, anything else is mental masturbation.

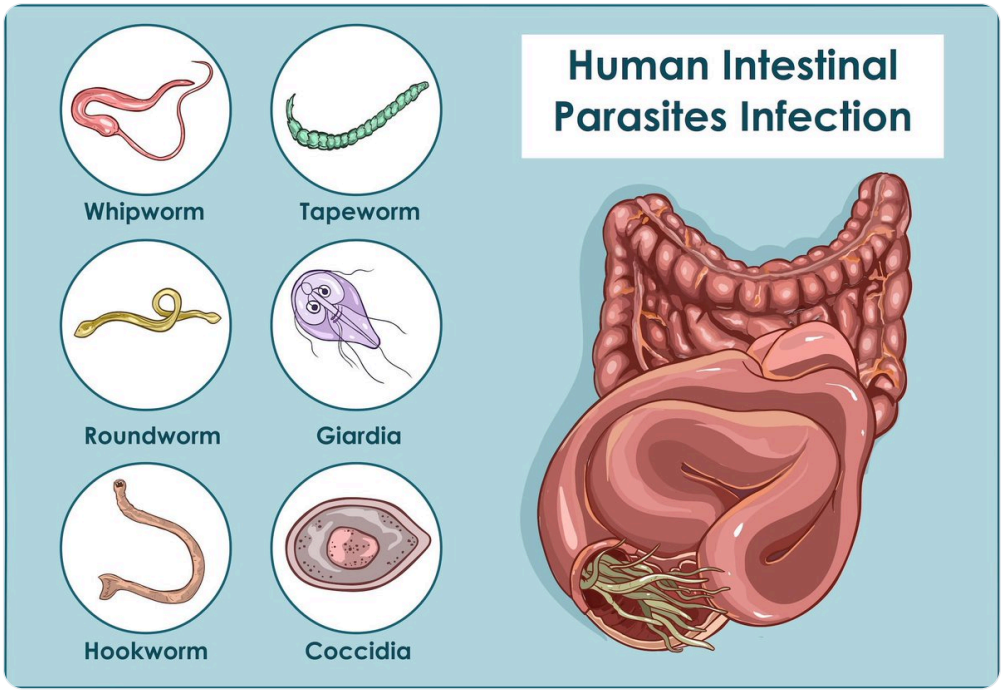
Human Intestinal Parasites Infection
Whipworm
Tapeworm
Roundworm
Giardia
Hookworm
Coccidia

...