Korobochka (コロボ) @cirnosad

Apr 30, 2023 · 7 tweets · cirnosad/status/1652492554561286145

This world is filled with the things you want on every level.
But they're all permuted with the things you don't want. Mixed together into a mush.
Almost every "apple" is "poisoned", or out of reach.

As people attain power, they come closer & close to this realisation. 🧵
1/6

Those of great intellect quickly see that what they want will never be in their reach. Because the more you can see the more permutations have been folded into every single thing around you. None of them will lock into what you are looking for.
An impasse. What comes next?
2/6

These powerful people realise that limited lifespan is also permuting not only that which they desire but themselves.
They grow spiteful towards their creator.
They grow spiteful towards his creation.
They quickly find themselves captured by the Hermes school of lucifer.
3/6

You see, the impasse is simple:
They could use their power to make the world better, limiting the permutations towards perfection so the next generation can enjoy what they never had the opportunity to have.
Or... they can eat the generation to come and destroy everything.
4/6

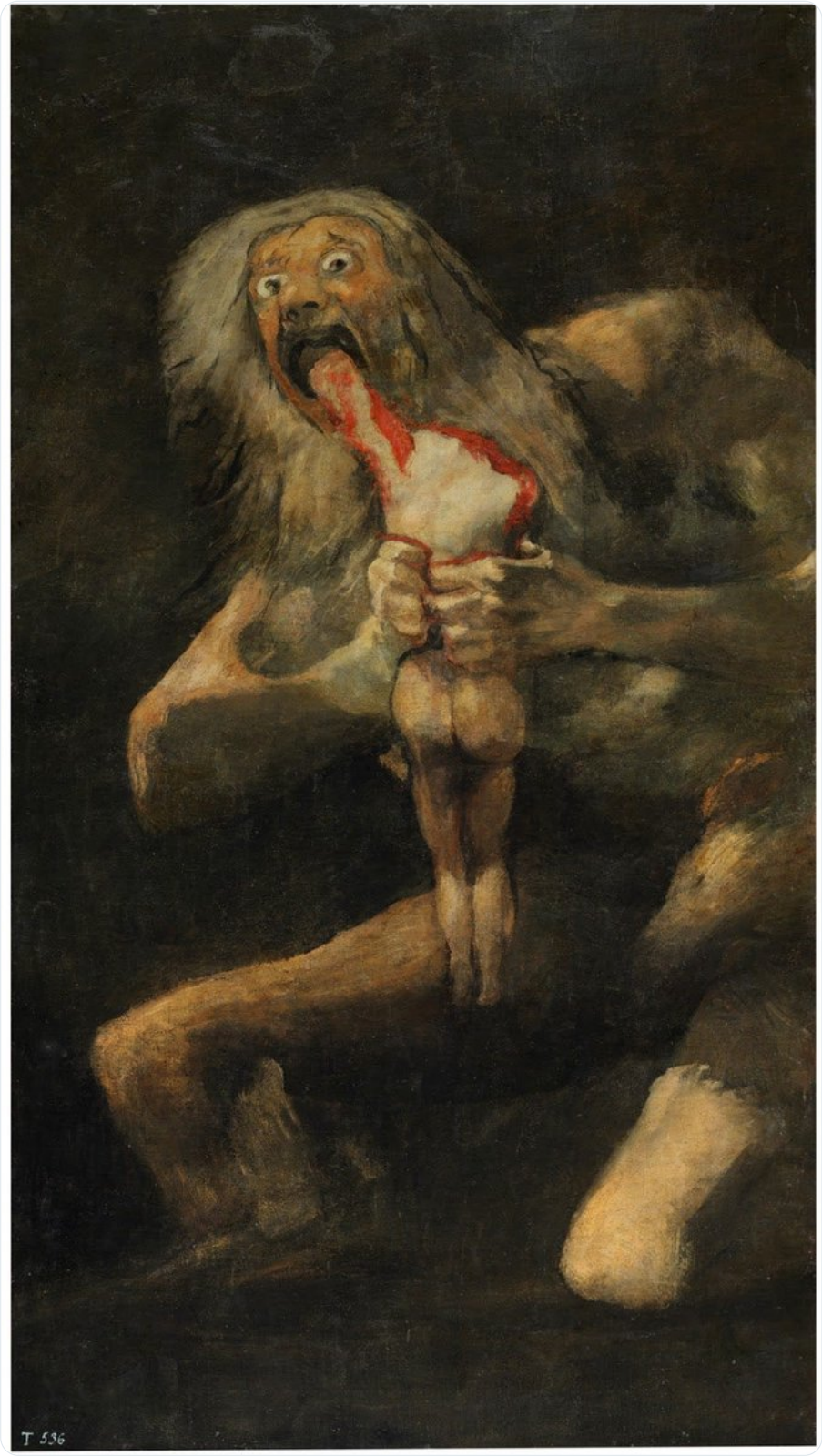

The elite have of course followed the latter path and the legend of Saturn eating his son. They have destroyed our civilization and ensured only the worst people produce the stupidest and ugliest progeny, without art, morality or technique.
They smile spitefully: They've won.

... But those reading this will follow the second path, step aside from the extinction planned for them, wait for the time these satanic elite and their progeny are purged from this condemned planet...
Then start permuting in the other direction, one bit at a time.
[End]

Postscript: Some of these Hermes losers think that by bringing everything back together and fusing it into "one" (what the techie-types amongst them call the "singularity") they can remove all the bad permutation.
They're still on the bottom rung,it's all about spite and erasure.

• • •