Korobochka (コロボ) @cirnosad
Aug 29, 2024 · 11 tweets · cirnosad/status/1829129054160859502

Girls get attached to the wrong kind of guy very quickly. Not being wanted by someone makes you want to pursue them more in order to prove to yourself that you're actually wanted after all, and that how guys pull you in and ensnare you.

I have thought about this often... / 🧵

When I was young and even stupider than I am today, I had many girls come up to me and explicitly express their interest.
I was too shy to make anything of it. These girls were mature and just moved on.

Looking back, knowing how their lives went -- they were all quality people.

If I was as mature as them and expressed my interest as well, and we courted each other, hung out and figured out if we had faith in an eventual marriage, I always wonder how things could have ended up.

I was an exception back then, now guys like me are the rule.

Girls should make the first move today -- but that doesn't mean anything sexual (I think fornication will ruin EVERYTHING and everyone) or even kissing.
Just get to know each other. Not as "friends" but as explicitly interested pairing. Not as "boyfriend"/"girlfriend" either.

There shouldn't be a gradual shift to marriage. People should court each other, not dating either. No restaurants. No coffee. Just spending time explicitly with each other.

... Now I'm going to tell you why this ideal scenario cannot work. :)

1. Because most girls have given themselves away. It's too late to "wait" and no guy should give them the time of day if another man got there first without this process.
2. Broadcast entertainment has stopped people from being able to communicate with each other in a fun manner.

3. Social Media has compressed time and space in such a manner that we are all basically sitting in the same living room with each other. There's no way to escape this without some kind of cataclysm. No matter how you try to court people you won't be "alone" in the room with them

This probably doesn't make sense -- let me put it another way. When you consume media, it lingers in your mind. It has a half-life of many hours. The same thing with social interactions, which for most people are a constant thing -- every few minutes, you get a notification.

Even if you put your phones away, you will still have that stuff in your mind. This will stop you from connecting with others. It will also make you impatient with the relatively slower and smaller scoped social interaction.

4. There is no society left in which this process can be embedded into events. At some point we had social clubs and so on. This eventually devolved to "parties" and "concerts" -- thanks to the sexual revolution, they were almost always degenerate. Now these are gone too.

So what was the point of this thread? I guess to make you think about what could have been and what isn't.

Maybe in an alternate reality, everyone could have been happy, but at least for the generations to come (including our own), there is absolutely no solution.
/End

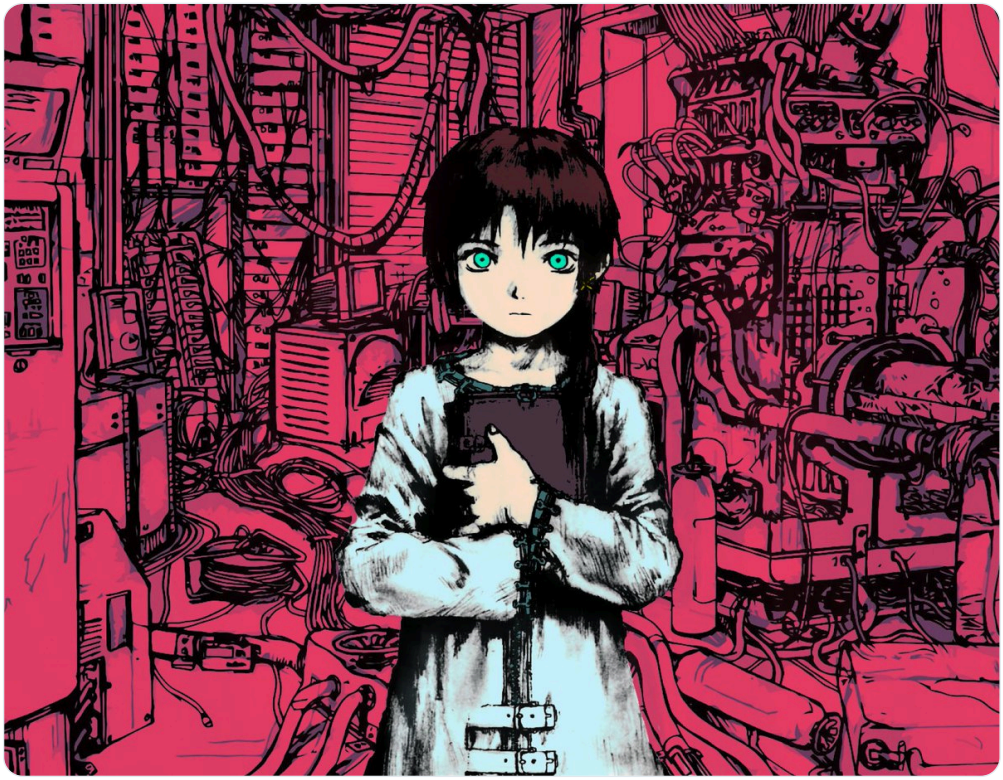

...