COP 3330 — CHAPTER 11

Operator Overloading in C++

Making Objects Speak Your Language

Making Objects Speak Your Language: Operator Overloading in C++

COP 3330 — CHAPTER 11

By the end of this unit, you will be able to:

01

Define & Implement

Write overloaded arithmetic operators as member functions

02

Compare Objects

Implement `==` and `!=` with meaningful equality semantics

03

Stream Integration

Enable `cout <<` and `cin >>` for custom types

04

Evaluate Design

Judge when overloading improves — or harms — code clarity

05

Know the Limits

Identify cases where a named method is the better choice

Motivation: Why Overload Operators?

Imagine you have two `BankAccount` objects. What should `account1 + account2` mean? Without operator overloading, you'd be stuck writing `account1.add(account2)` every single time — verbose, unnatural, and harder to read at a glance.

The Problem

- Verbose method chains: `a.add(b).subtract(c)`
- Inconsistent with how built-in types behave
- Harder to read and reason about

The Solution

- Operator overloading lets custom types **behave like built-in types**
- `account1 + account2` is clear, concise, and expressive
- Same syntax, user-defined meaning

🤔 Guiding question: *When does this make code clearer, and when does it make it confusing?*

Quick Review: What You Already Know

You've been using operators since day one — on `int`, `double`, `string`. Before we write our own, let's ground ourselves in what we already understand.

Built-in Operators

You've used `+`, `==`, `<<`, and `>>` on primitive types. Every one of these is already an overloaded operator under the hood — the compiler just handles it for you.

Member Functions

Overloaded operators are **just functions with special names**. They access object data the same way any member function does — through the implicit `this` pointer.

The `this` Pointer

Every non-static member function receives a hidden pointer to the calling object. This becomes critical when implementing operators that return `*this` to support chaining like `a += b += c`.

💡 **Key bridge:** Overloaded operators are *not magic* — they are member or friend functions with the special name `operator@`, where `@` is the symbol being overloaded.

The Rules of the Game

Operator overloading is powerful — but C++ imposes strict rules. Understanding these constraints upfront prevents a whole class of compiler errors and design mistakes.

✅ Can Be Overloaded

Most operators, including `+` `-` `*` `/` `==` `!=` `<` `>` `<<` `>>` `[]` `()` `=` `+=` and more.

❌ Cannot Be Overloaded

`::` (scope resolution), `.*` (pointer-to-member), `?:` (ternary), `sizeof`

The Immutable Rules

- You **cannot change** precedence or associativity
- You **cannot change** the number of operands (arity)
- You **cannot create** brand-new operators
- At least **one operand** must be a user-defined type
- The compiler does **NOT** auto-generate overloads (except `=`)

Anatomy of an Overloaded Operator

Every overloaded operator follows a predictable structure. Once you recognize the pattern, writing new ones becomes straightforward.

The Syntax

```
ReturnType
operator@(parameters);
```

Replace `@` with any overloadable symbol. The keyword `operator` tells the compiler this is a special function.

Member vs. Non-Member

Member function: Left-hand operand is the implicit `*this`. Use for operators like `+=` that modify the object.
Friend function: Both operands are explicit parameters. Required for `<<` and `>>` where the left operand is `ostream` — a type you don't own.

Score Class Skeleton

```
class Score {
  int points;
public:
  Score operator+(const Score&
rhs) const {
    return Score(points +
rhs.points);
  }
};
```

Notice: `this` is the left operand; `rhs` is the right. The function is `const` because it doesn't modify either object.

Arithmetic Operators: Adding Meaning to Objects

ULO 1

Overloading + and -

```
Transaction operator+(const
Transaction& rhs) const {
  return Transaction(amount +
rhs.amount);
}
Transaction& operator+=(const
Transaction& rhs) {
  amount += rhs.amount;
  return *this;
}
```

Key Design Decisions

- **Return by value** for binary + and - — a new object is created, neither original is modified
- **Return by reference** (*this) for += and -= — supports chaining
- ⚠️ Common mistake: modifying *this inside operator+. That's what += is for!

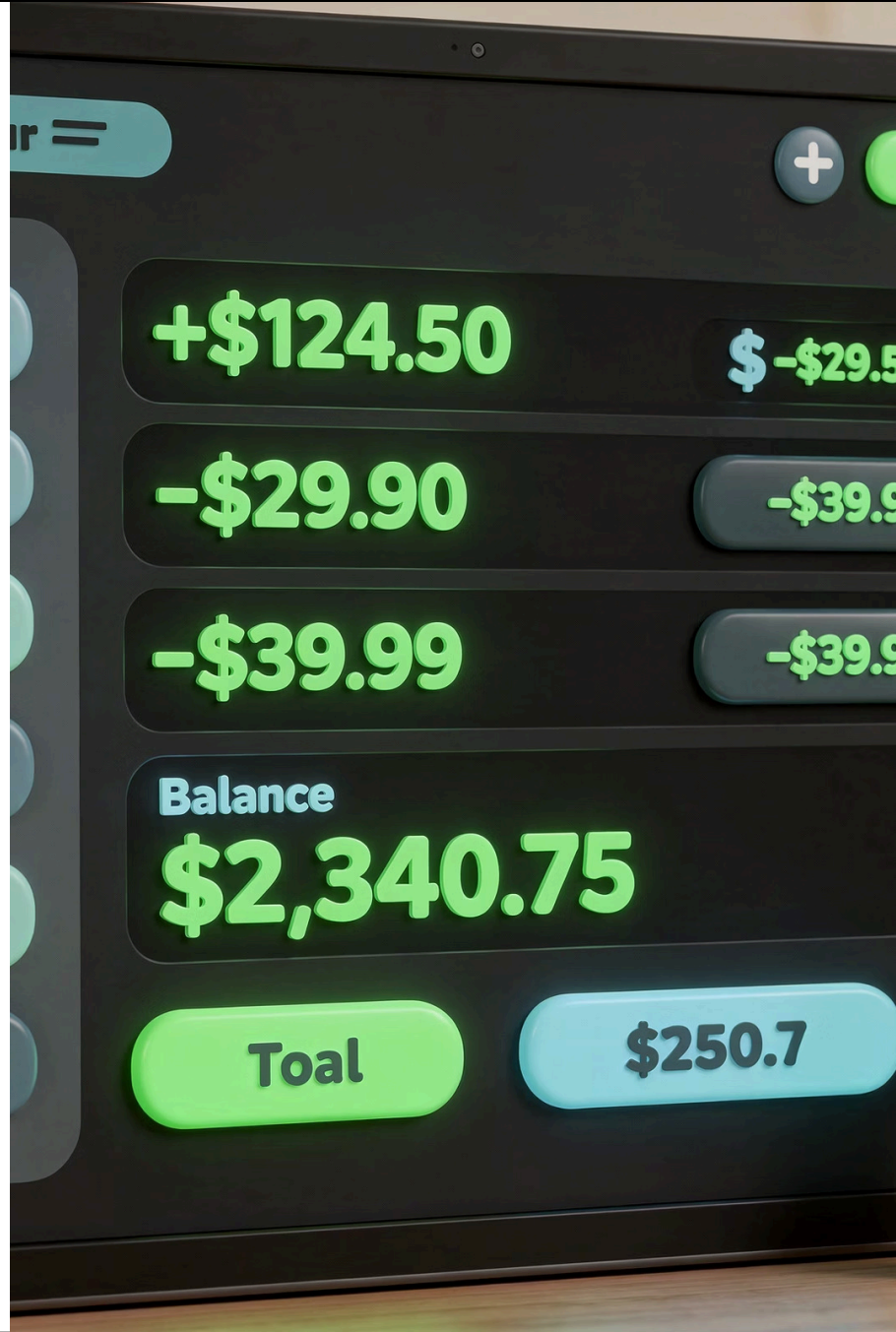

Increment & Decrement Operators: Stepping Up Objects

ULO 1

The increment (++) and decrement (--) operators can be overloaded to define how objects behave when their values are increased or decreased. It's crucial to distinguish between their prefix and postfix forms.

Prefix: ++obj or --obj

```
class Score {
  int points;
public:
  // ... constructor ...
  Score& operator++() { // prefix
    ++points;
    return *this;
  }
};
```

- Modifies the object before its value is used.
- Returns a reference to the modified object (*this).
- More efficient for user-defined types as it avoids creating a temporary copy.

Postfix: obj++ or obj--

```
class Score {
  int points;
public:
  // ... constructor ...
  Score operator++(int) { // postfix
    Score temp = *this;
    ++points;
    return temp;
  }
};
```

- Modifies the object after its original value is used.
- Takes a dummy int parameter to differentiate it from the prefix form.
- Returns a copy of the object's value before modification.

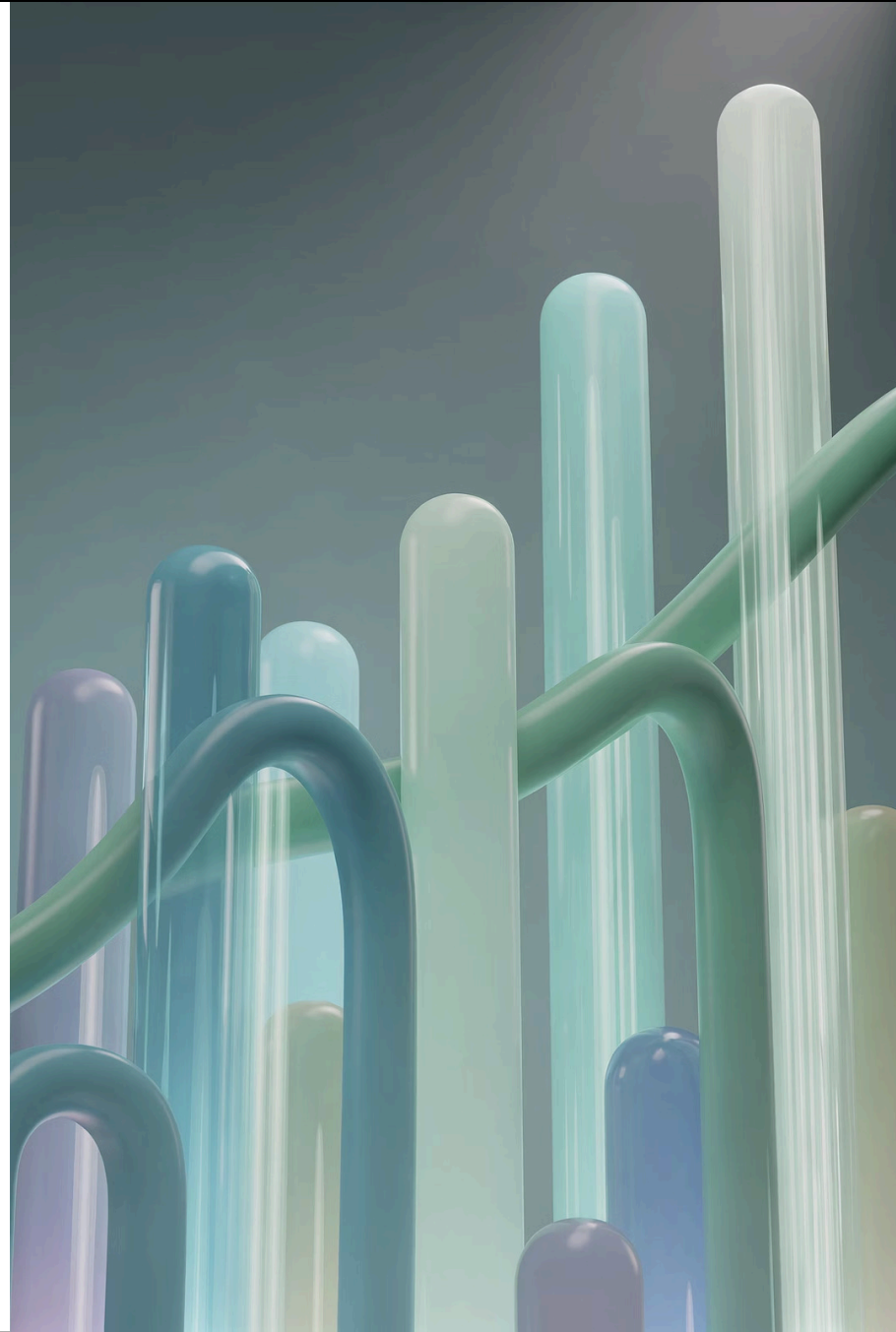

Comparison Operators: Does This Object Equal That One?

ULO 2

Equality is a **design decision**. Two `Transaction` objects might be "equal" by amount, by ID, or by date — the programmer decides what makes sense for the domain.

Overloading `==`

```
bool operator==(const Transaction& rhs)
const {
  return amount == rhs.amount;
}
```

Returns `bool`. Always mark as `const` — comparison should never modify objects.

Overloading `!=`

```
bool operator!=(const Transaction& rhs)
const {
  return !(*this == rhs);
}
```

Best practice: implement `!=` in terms of `==` to keep logic in one place.

C++20: Spaceship `<=>`

```
auto operator<=>(const Transaction&)
const = default;
```

The three-way comparison operator automatically generates all six relational operators. A powerful C++20 feature worth knowing!

⚠️ **Floating-point pitfall:** Avoid comparing `double` members with `==` directly due to precision errors. Consider a tolerance-based check instead.

Stream Operators: Objects That Can Talk

ULO 3

The `<<` and `>>` operators must be non-member (friend) functions because the left-hand operand is `ostream` or `istream` — types you don't control.

Output Operator

```
friend ostream& operator<<(
  ostream& out,
  const Transaction& t) {
  out << "Amount: $" << t.amount;
  return out;
}
```

Returning `ostream&` enables chaining: `cout << t1 << t2`

Why `friend`?

- The left operand (`cout`) is of type `ostream` — you can't add member functions to it
- `friend` grants access to private data without violating encapsulation *intent*
- Input (`>>`): always validate and handle bad input with `is.fail()` guards

💡 `friend` is a *selective* trust — not a blanket break of encapsulation.

Stream Operators: File I/O Example

ULO 3

Leveraging overloaded stream operators, our custom objects can seamlessly interact with file streams, enabling straightforward data persistence.

Product Class with Stream Operators

```cpp
#include <iostream>
#include <fstream>
#include <string>

class Product {
public:
    std::string name;
    double price;

    Product(std::string n = "", double p = 0.0) : name(n), price(p) {}

    // Output operator
    friend std::ostream& operator<<(std::ostream& os, const Product& p) {
        os << p.name << " " << p.price;
        return os;
    }

    // Input operator
    friend std::istream& operator>>(std::istream& is, Product& p) {
        is >> p.name >> p.price;
        return is;
    }
};
```

Using `fstream` for Persistence

```cpp
int main() {
    // Write to file
    std::ofstream outFile("products.txt");
    if (outFile.is_open()) {
        Product p1("Laptop", 1200.50);
        Product p2("Mouse", 25.99);
        outFile << p1 << std::endl;
        outFile << p2 << std::endl;
        outFile.close();
        std::cout << "Products written to file." << std::endl;
    }

    // Read from file
    std::ifstream inFile("products.txt");
    if (inFile.is_open()) {
        Product readP;
        while (inFile >> readP) { // Uses overloaded operator>>
            std::cout << "Read: " << readP.name << ", $" << readP.price << std::endl;
        }
        inFile.close();
    }
    return 0;
}
```

This example demonstrates how overloading `<<` and `>>` allows us to treat file streams (`fstream`) like `cout` and `cin` for custom objects.

⚠️ Always include error checking for file operations, such as `.is_open()` and input validation within `operator>>`, for robust applications.

Stream Operators: Why friend is Your Friend

ULO 3

Understanding why stream operators often need to be friend functions is crucial. It comes down to the order of operands and the immutability of standard library classes.

Member Function Attempt (Invalid)

```
// This doesn't work!
// ostream& Transaction::operator<<(ostream& out) const {
//   out << "Amount: $" << amount;
//   return out;
// }
```

If operator<< were a member function, it would imply the call syntax: transactionObject << cout. This is backwards from standard usage (cout << transactionObject).

You cannot add a member function to the ostream class to handle your custom type.

Non-Member Friend Function (Required)

```
friend ostream& operator<<(
  ostream& out,
  const Transaction& t) {
  out << "Amount: $" << t.amount;
  return out;
}
```

As a non-member function, operator<< can take ostream& as its first argument, matching cout << myObject syntax.

The friend keyword grants direct access to Transaction's private members, simplifying implementation while respecting encapsulation's spirit.

Code Readability vs. Correctness

ULO 4

The **principle of least surprise**: overloaded operators should behave exactly as a reasonable programmer would expect. When in doubt, ask — would a teammate understand this without explanation?

❌ Bad Overload

Redefining `+` to perform *subtraction* on a Money class. It compiles — but it violates every intuition a reader has. This is the kind of overload that causes production bugs.

✅ Good Overload

Implementing `==` for a `Member` class that compares by member ID. Natural, intuitive, and matches how domain experts think about identity.

Under the Hood

Operator overloading is purely **syntactic sugar**. The compiler converts `a + b` into `a.operator+(b)` — nothing magical, no performance tricks, no hidden behavior.

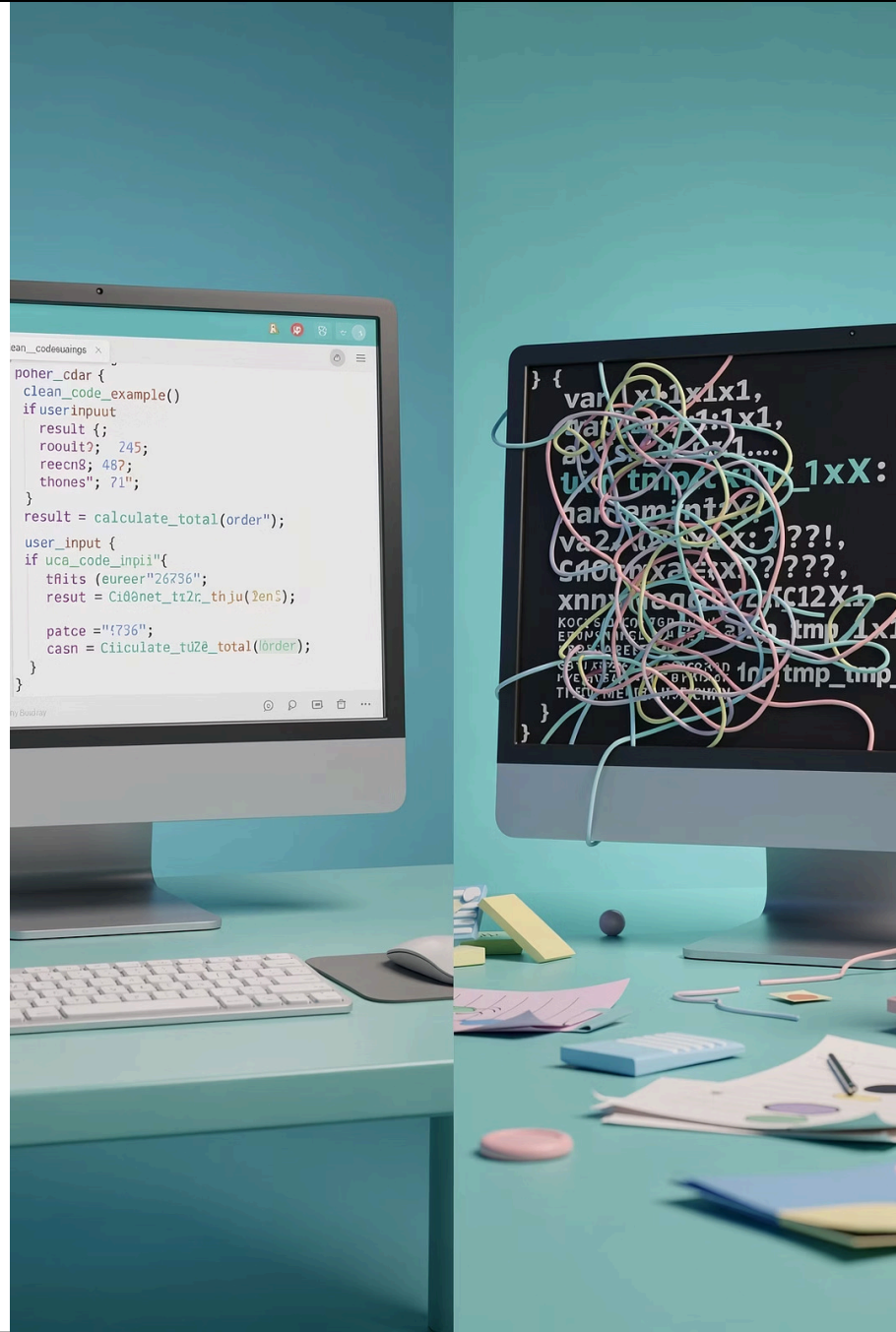

When NOT to Overload

ULO 5

✅ Overloading Is Appropriate When...

- The operation has a natural, intuitive meaning in the domain
- It makes calling code significantly more readable
- It is consistent with how similar standard types behave
- The semantics are unambiguous to any reader

❌ Overloading Is Inappropriate When...

- The semantics are ambiguous or domain-specific in a non-obvious way
- It hides important business logic that should be explicit
- A descriptive named method would be clearer (`compareTo()`, `mergeWith()`)
- You'd need to add a comment explaining what the operator does

💬 **Discussion prompt:** *Should a* `Student` *class overload* `<` *to sort by GPA? By name? Both? What are the tradeoffs?*
Rule of thumb: If you have to explain what the operator does, a named method is probably better.

Putting It Together: Design Exercise

ULO 4 + ULO 5

Let's apply everything we've learned. You're designing a `RattlerPoints` class that tracks reward points for FAMU Rec Center members. Your job: decide which operators make sense to overload — and which don't.

The Scenario

A `RattlerPoints` object stores a member's accumulated reward points. Members earn points by visiting, attending classes, and referring friends. Points can be combined, compared, and displayed on receipts.

Your Design Questions

- Does `points1 + points2` make sense? What does it produce?
- Should `==` compare total points, member ID, or both?
- Would `<<` be useful for printing a points summary?
- What about `*` — multiply points by a bonus multiplier?
- Does `[]` make any sense here at all?

👥 **Small-group activity (2–3 min):** Sketch which operators you'd overload and defend your choices to a partner. Then we'll debrief as a class and connect back to ULOs 4 and 5.

Unit Summary

Operator overloading is one of C++'s most expressive features — when used thoughtfully. Let's map what we covered back to each learning objective.

1	**Arithmetic (ULO 1)** Overload `+` and `-` as member functions returning by value. Use `+=` and `-=` for in-place mutation returning `*this`.
2	**Comparison (ULO 2)** Equality is a design decision. Implement `!=` in terms of `==`. Preview C++20's spaceship operator for full relational support.
3	**Stream I/O (ULO 3)** `<<` and `>>` must be `friend` non-members. Return `ostream&` or `istream&` to enable chaining.
4	**Readability (ULO 4)** Operators are syntactic sugar. Follow the principle of least surprise — operators should behave exactly as any reasonable programmer would expect.
5	**Knowing the Limits (ULO 5)** If you have to explain what an operator does, use a named method instead. Clarity always wins over cleverness.

🔭 **Coming up next:** Exception handling and robust error management — how to make your classes fail gracefully when things go wrong.

Practice & Looking Ahead

📖 Textbook Exercises

Work through the Chapter 11 exercises in your textbook. Focus especially on problems that ask you to justify *why* you chose a member vs. friend implementation — that reasoning is what the exam will test.

📝 Assignment 4 Preview

Transaction Ledger — implement a `Transaction` class with fully working `+`, `-`, and `==` operators. Details will be posted on Canvas. Start early — design decisions matter as much as correctness.

🤔 Reflection Question

> What would `operator==` need to check to correctly compare two bank transactions in the real world?

Think about it before next class. Consider: is amount alone enough? What about timestamps, merchant IDs, transaction codes, or currency type? Real-world equality is richer than it looks — and your implementation should reflect that nuance.

💡 There's no single right answer. The goal is to think like a software designer, not just a programmer.