Suspects

NAME: barya

AGE: 48

CASTE: elite

SEX: female

HOME: 108 Milky Way

PHONE: 990-555-8266

SPOUSE: yulru

SIBLING: zorlea

HOBBY: jewelry making

Barya is a 48-year-old divorcee. She is a very powerful and influential female with her elite status. Her husband most likely was unable to deal with this now that their children are grown up and out of the house. She works at the local hospital; however, her title nor position is known.

NAME: belriad

AGE: 75

CASTE: warrior

SEX: female

HOME: 303 Shooting Star Ln

PHONE: 990-555-8398

SPOUSE: pyrlid

SIBLING: serak

HOBBY: water polo

Belriad is a 75-year-old spouse of a dairy farmer. She is a grandmother and recent great-grandmother. Everybody loves Belriad as she is the sweetest female anybody knows. She is the nucleus that holds their farming family together. Belriad's health has been in decline for over a decade; however, you cannot tell by her attitude. She used to play water polo during her high school days and still talks about the sport and attends events when she can.

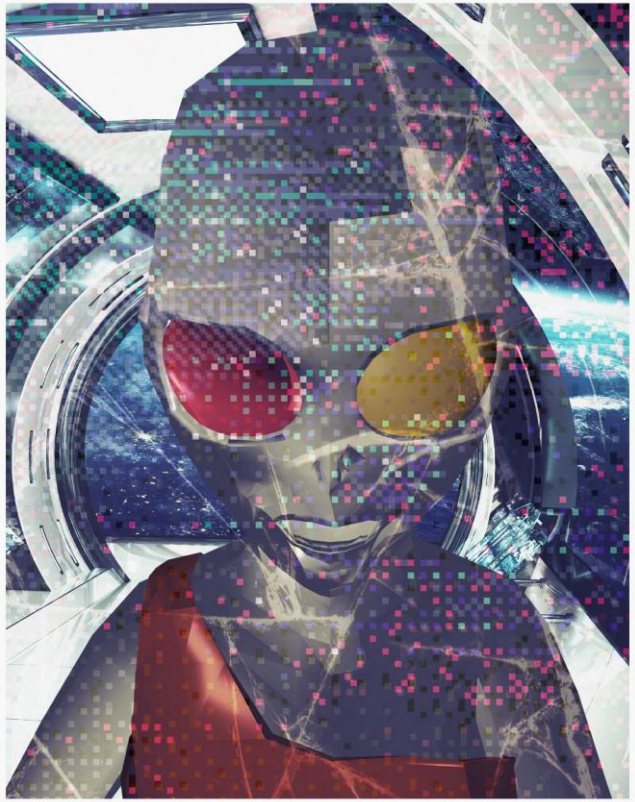

NAME: bylaiat

AGE: 44

CASTE: warrior

SEX: other

HOME: 127 Telescopic Dr

PHONE: 990-555-5364

SPOUSE: kuumeiad

SIBLING: sorleiak

HOBBY: restoring vehicles

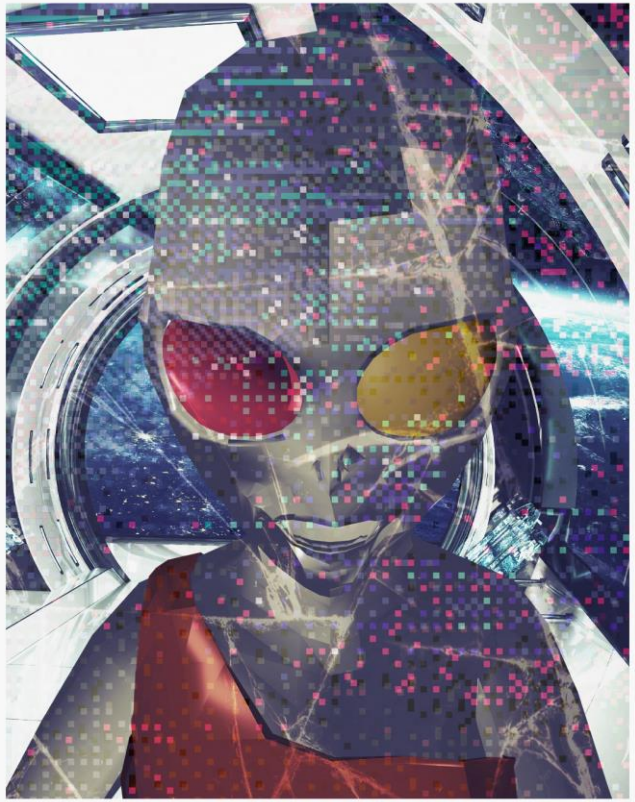

Bylaiat is a 44-year-old cable technician. It spent several years in the Aurellian Air Force and now works for the local power company by climbing towers and installing/restoring communication systems. It enjoys restoring off-road vehicles. Its spouse, Kuumeiad, travels with Bylaiat to different work sites.

NAME: cilreiad

AGE: 73

CASTE: warrior

SEX: other

HOME: 147 Venus Cir

PHONE: 990-555-8704

SPOUSE: jinuiak

SIBLING: buuluiat

HOBBY: snowboarding

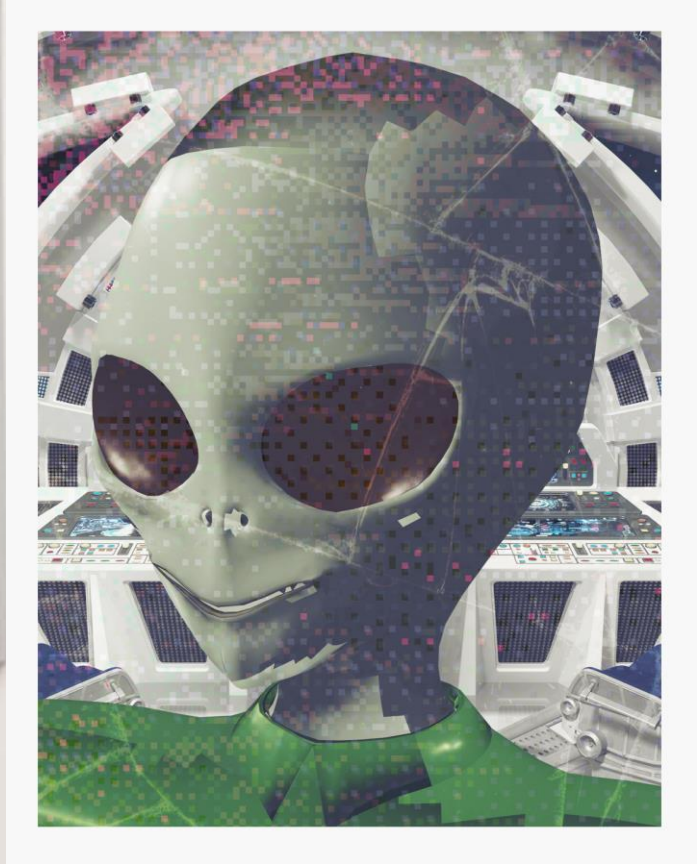

Cilreiad is a forgotten legend in the Aurellian sport of snowboarding and its status has dropped due to such. It won various intergalactic competitions during his younger years. It did not let multiple heart operations stop Its desire to be on the slopes and be victorious. It spends its days at the local ski lodge chatting with old buddies while its partner, Jinuiak, spends time with the grandkids.

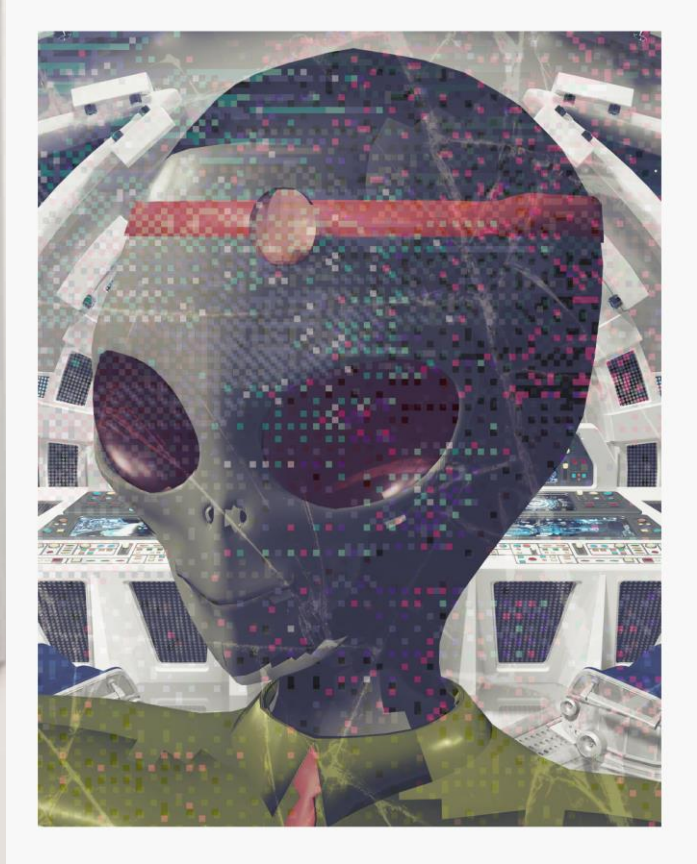

NAME: cylryia

AGE: 61

CASTE: elite

SEX: other

HOME: 180 Telescopic Dr

PHONE: 990-555-3840

SPOUSE: yelruia

SIBLING: golyia

HOBBY: sudoku

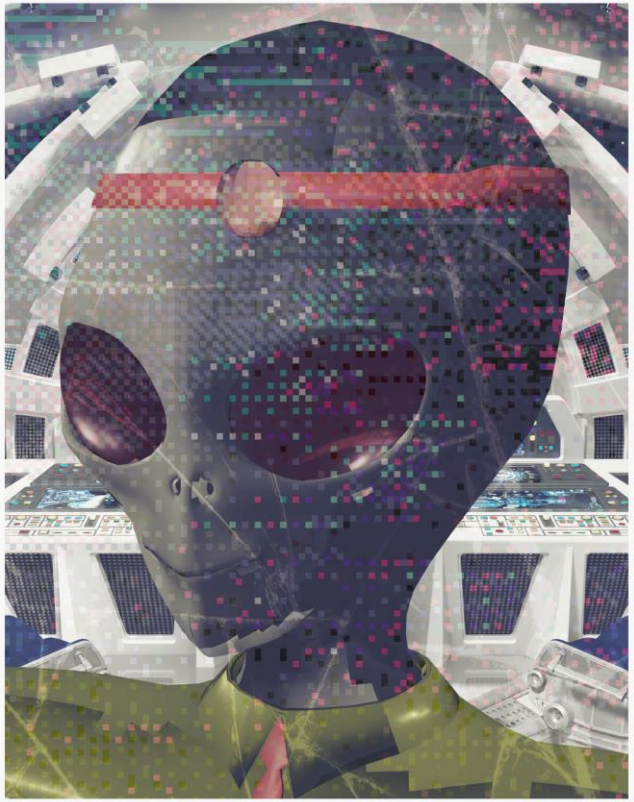

Cylryia is a 61-year-old alien that sales. It enjoys doing sudoku's during work. Cylryia is a great salesalien; however, greatly despises the boss as the boss is professional idiot with a pea-sized mind. Cylryia also enjoys drinking red wine, watching mystery stories in sweats.

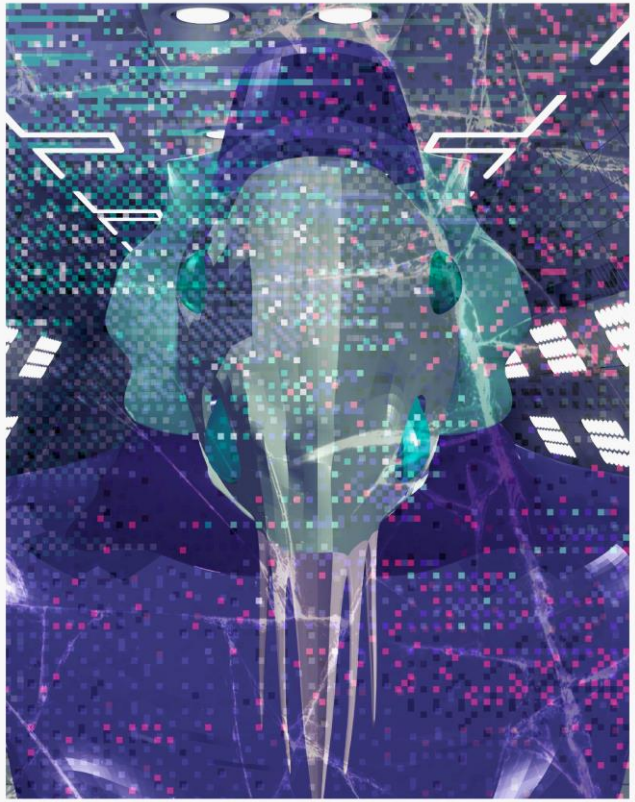

NAME: deroia

AGE: 32

CASTE: merchant

SEX: other

HOME: 45 Waning Cir

PHONE: 990-555-5030

SPOUSE: jomiia

SIBLING: kilaia

HOBBY: handball

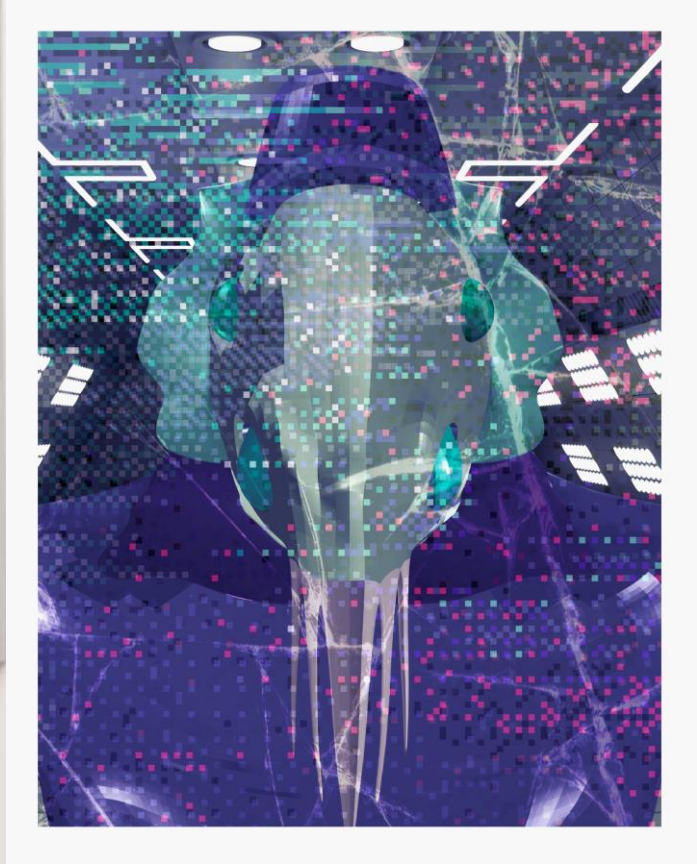

Deroia is a 32-year-old college student. It dropped out of college years ago, then decided to finally go back to school using a scholarship by the Aurellian Army. This was surprising since Deroia was a decorated alien scout growing up. Once it graduates with a four-year degree, it will serve in some sort of combat engineer role. Deroia is trying to not allow its love of handball negatively affect its studies like it did the first time.

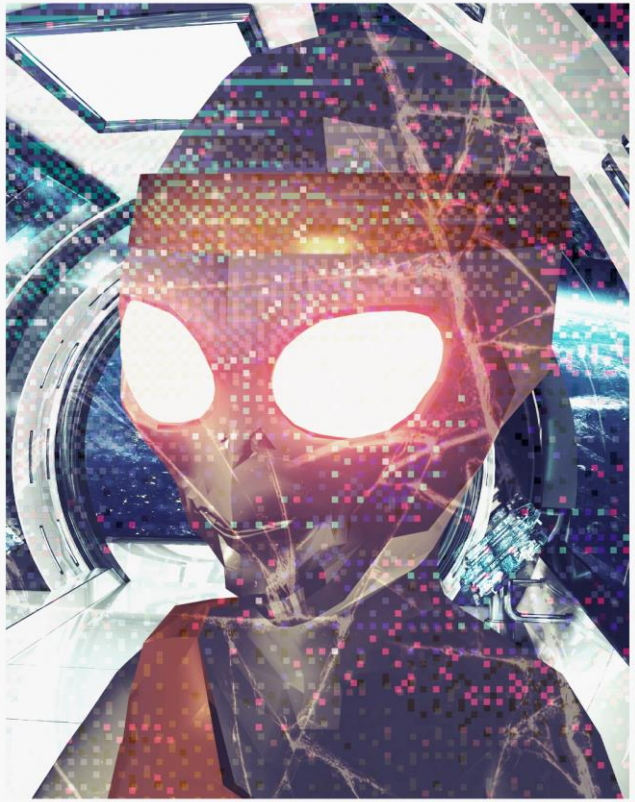

NAME: fyrlaa

AGE: 57

CASTE: elite

SEX: female

HOME: 127 Crescent Rd

PHONE: 990-555-2190

SPOUSE: haary

SIBLING: jalrua

HOBBY: ice skating

Fyrlaa is the most popular hockey player and ice skater in recent Aurellian history. Fyrlaa's desire to be a hockey player stems from her love for simply being on the ice with her skates. She competes in Aurellian ice skating competitions when her hockey team is not in season. She not only is the captain for her hockey team, but also is an owner of the team. Fyrlaa and Haary are always giving to the community.

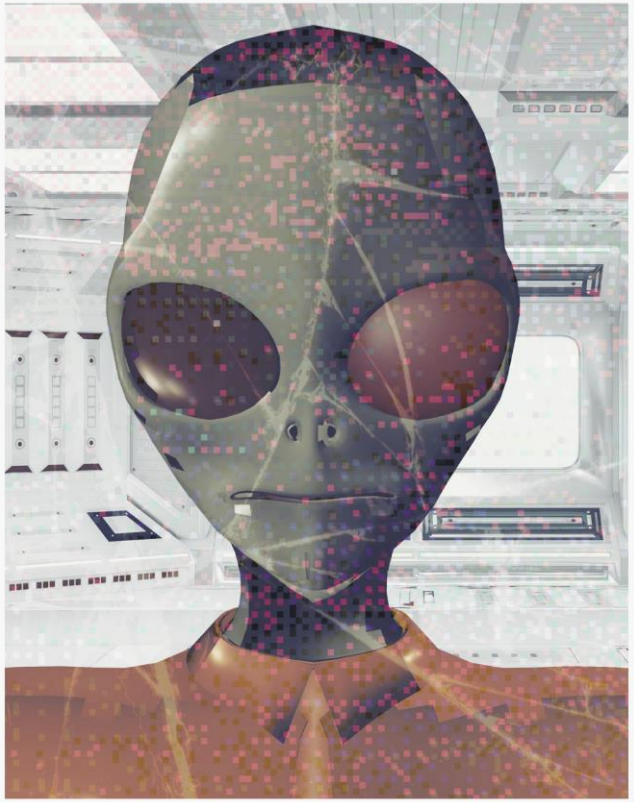

NAME: gelrua

AGE: 66

CASTE: elite

SEX: female

HOME: 715 Old Observatory

PHONE: 990-555-8253

SPOUSE: zyrlo

SIBLING: ryrym

HOBBY: knife making

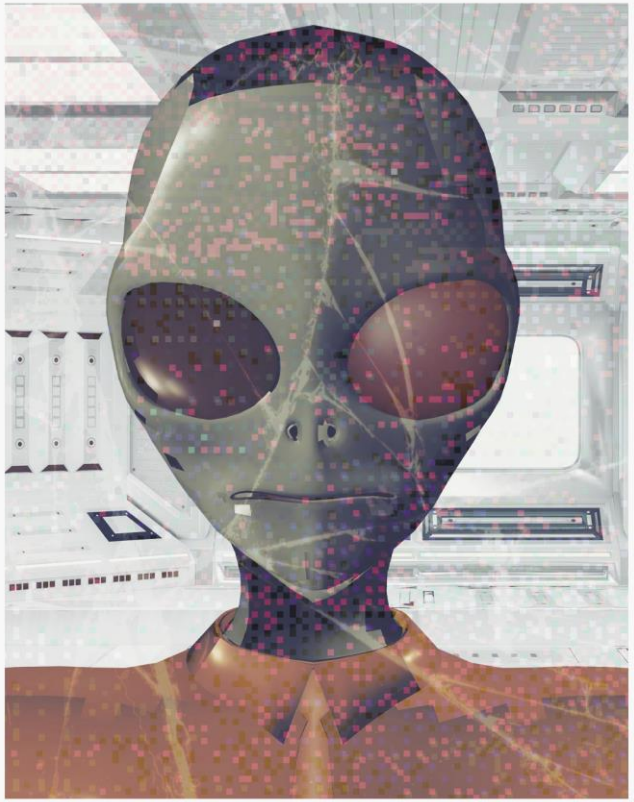

Gelrua is a 66-year-old knifesmith. Gelrua's company has been the top-selling knife company for the last decade and employs hundreds of aliens. Gelrua and her spouse, Zyrlo, are always repurposing old pieces of equipment to build kilns to use in their workshop. Gelrua recently had their second child.

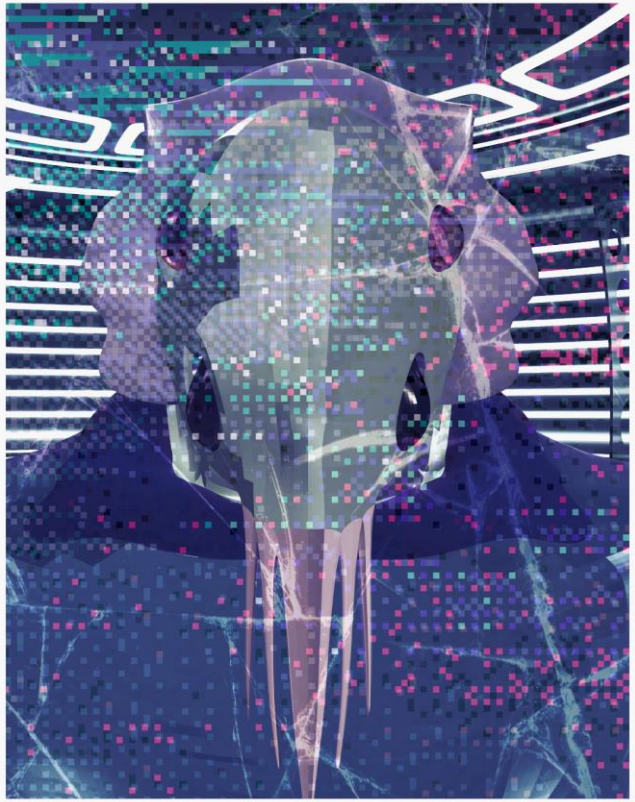

NAME: guulryia

AGE: 65

CASTE: elite

SEX: other

HOME: 77 Waning Cir

PHONE: 990-555-4044

SPOUSE: marluia

SIBLING: feliia

HOBBY: singing

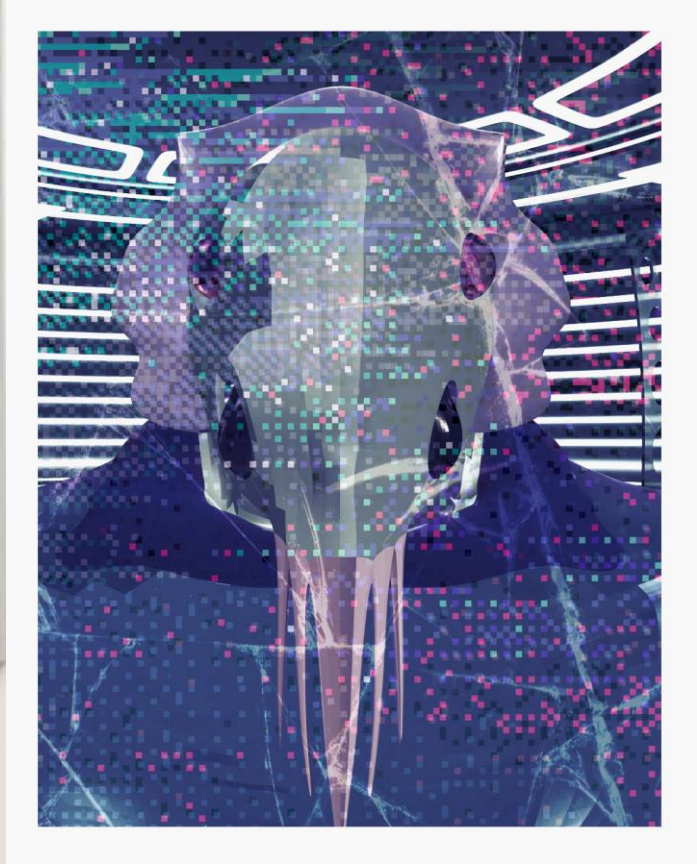

Guulryia is a 65-year-old former singer. This singer starred in several famous Aurellian concerts and events many decades ago. Guulryia had an incredibly powerful voice and incredible pitch. Guulryia has had recent medical operations performed to maximize the ability to sing at an older age. Guulryia's singing ability is not what it used to be; however, Guulryia is able to teach the next generation about singing. Everybody loves Guulryia.

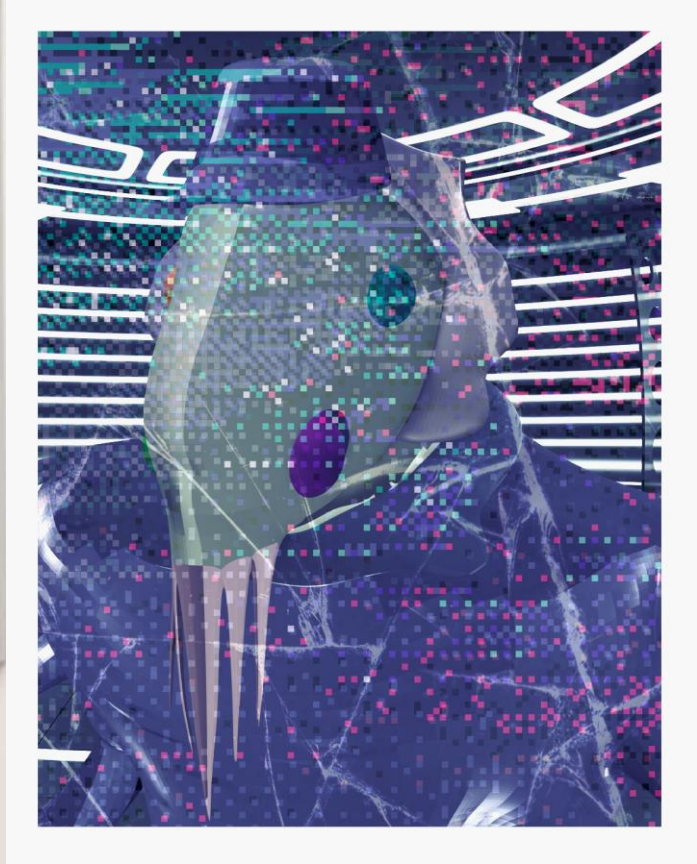

NAME: hinaa

AGE: 55

CASTE: elite

SEX: female

HOME: 280 Red Giant Dr

PHONE: 990-555-6623

SPOUSE: yerli

SIBLING: kerima

HOBBY: gunsmithing

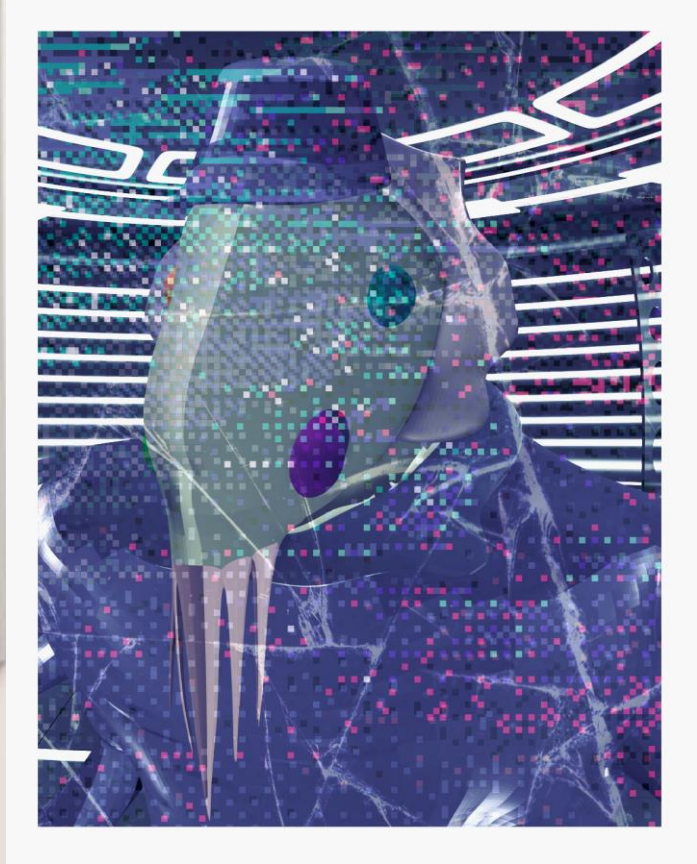

Hinaa is a 55-year-old aircraft mechanic. Hinaa has received more speeding tickets than any other known alien; however, that is the only illegal activity she has been accused of. Hinaa enjoys gunsmithing during the evenings and weekends. Hinaa does part-time gunsmithing jobs for her friends and family.

NAME: hyrlok

AGE: 41

CASTE: warrior

SEX: male

HOME: 610 Shooting Star Ln

PHONE: 990-555-1503

SPOUSE: dume

SIBLING: vuunyk

HOBBY: acting

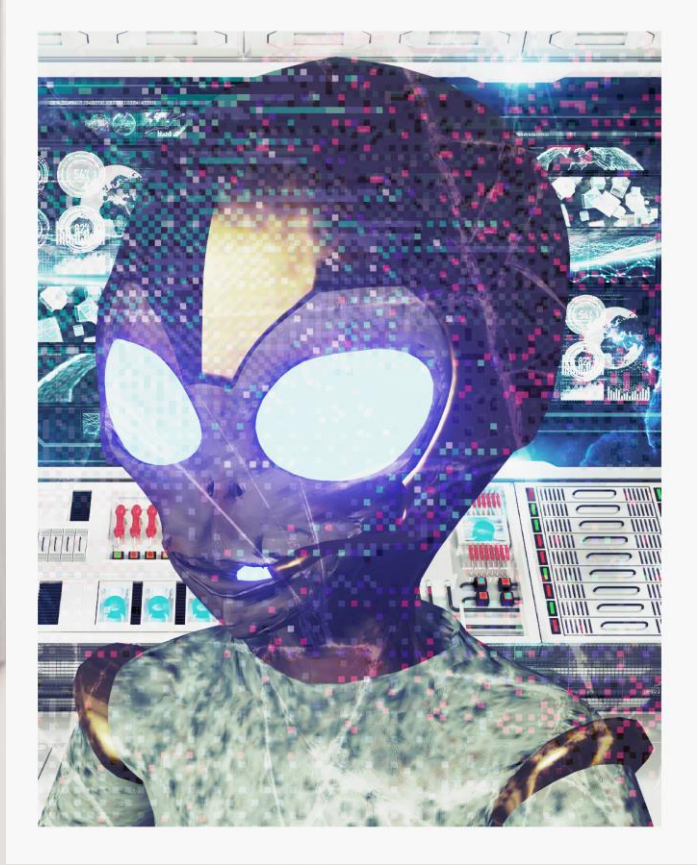

Hyrlok is a 41-year-old actor. Hyrlok has found success in certain small acting roles such as medical advertisements and commercials. Hyrlok has also starred in a tv show; however, lost this role due to a conflict with the writing staff. Hyrlok spends his days teaching acting at a local community college and enjoys being married to his longtime friend, Dume.

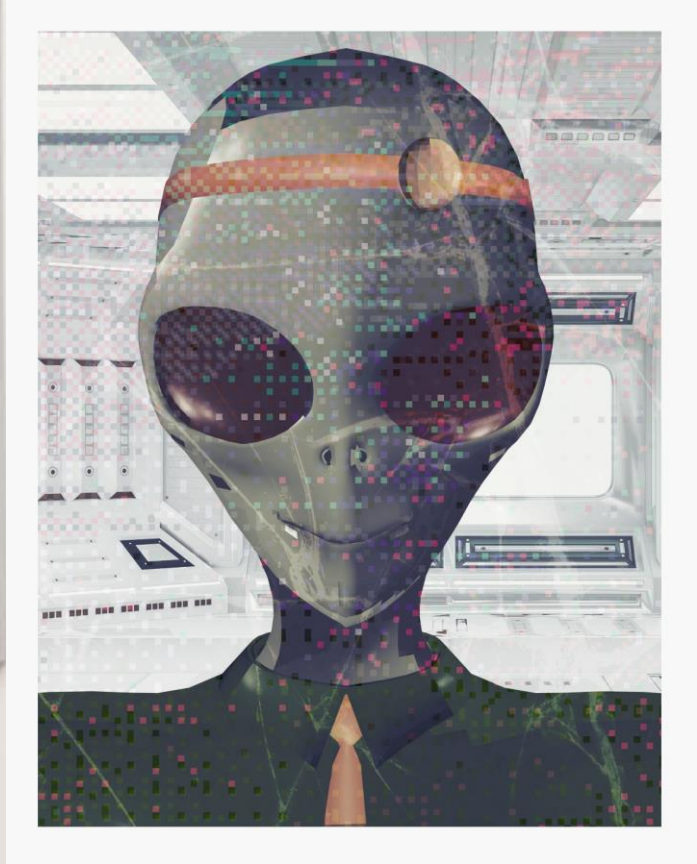

NAME: hyru

AGE: 61

CASTE: elite

SEX: male

HOME: 304 Old Observatory Rd

PHONE: 990-555-5210

SPOUSE: yirlua

SIBLING: cenu

HOBBY: origami

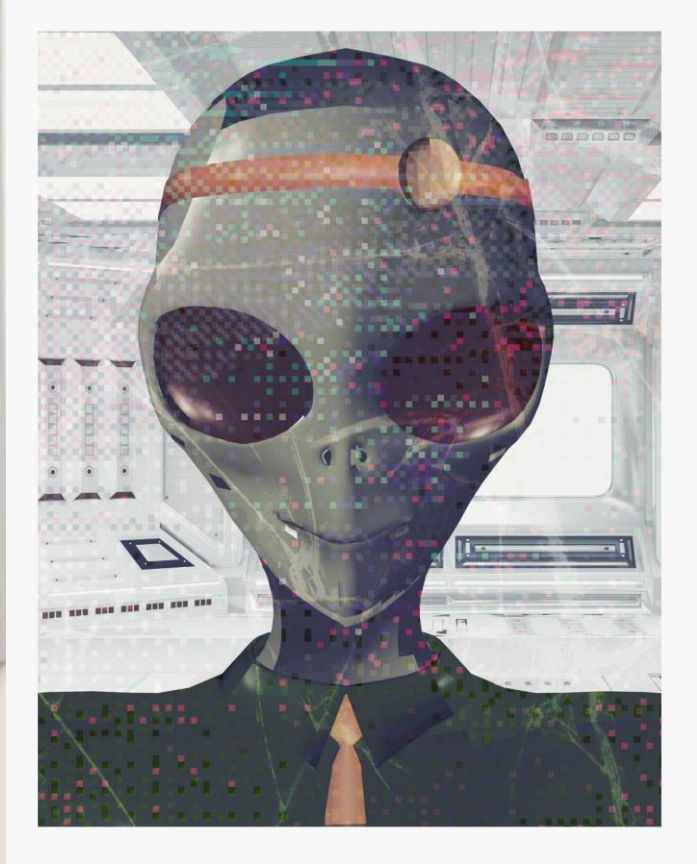

Hyru is a theoretical physicist at ◊AA∃ Tech. He does not enjoy being around other aliens as he feels as he'd rather be working on his research. Other aliens find him off-putting; however, he has a roommate and a few other scientists he is close with. Hyru has so many routines he sticks to as anything that ventures from the norm bothers him. Hyru has recently married another scientist, Yirlua.

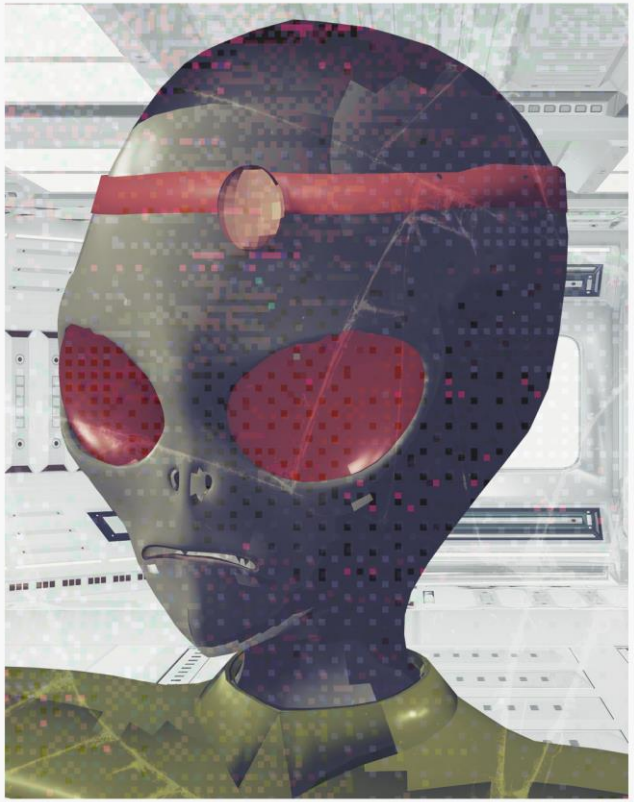

NAME: jaamaa

AGE: 44

CASTE: elite

SEX: female

HOME: 302 Wormhole Dr

PHONE: 990-555-2118

SPOUSE: hene

SIBLING: kuurly

HOBBY: lego building

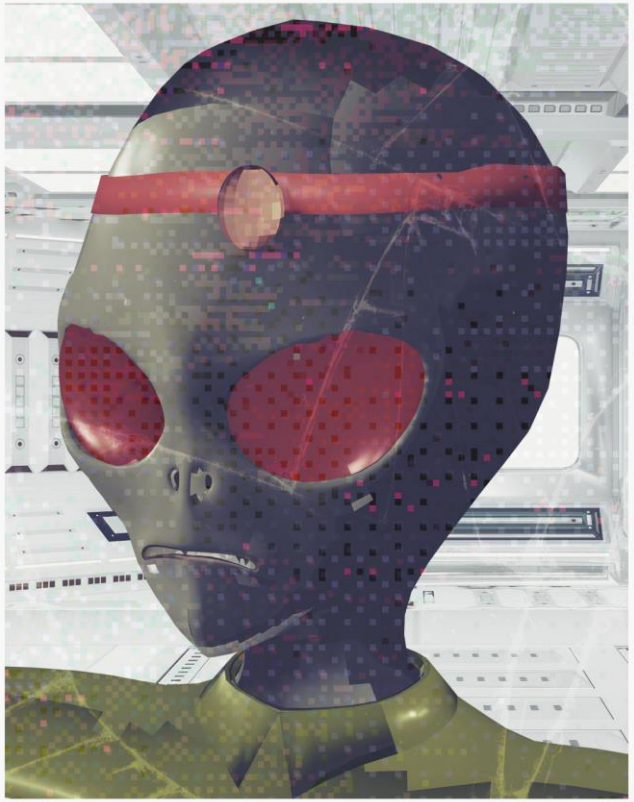

Jaamaa is a 44-year-old welder. Jaamaa is the youngest child of her family. Jaamaa travels throughout the planet as her services are top-notch. Jaamaa has always enjoyed creating structures as her passion for Legos has sustained the transition from childhood to adulthood. Jaamaa and her spouse, Hene, also enjoy ice fishing at the local lake.

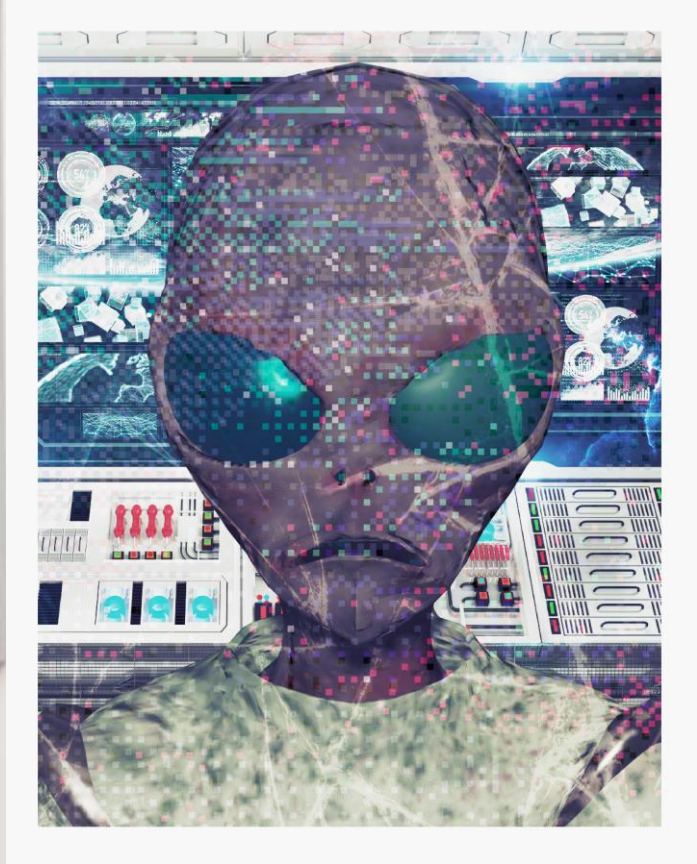

NAME: kaamaat

AGE: 58

CASTE: warrior

SEX: female

HOME: 202 Kuiper Dr

PHONE: 990-555-5108

SPOUSE: vurlut

SIBLING: kirlak

HOBBY: rugby

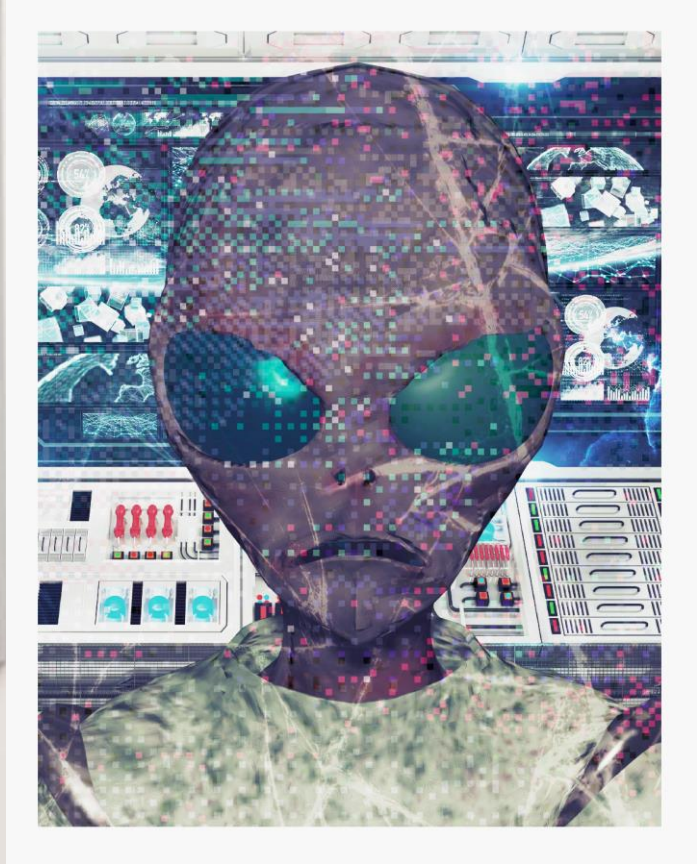

Kaamaat is a 58-year-old rugby coach. She has played female rugby for 20 years. Kaamaat has been accused of performance enhancing drugs back in the day. Kaamaat was able to leave the game without life-threatening injuries. Kaamaat coaches the local Moonshot College rugby teams (male, female, and other). There really isn't much more to Kaamaat except spending time with her athletes on and off the field.

NAME: kaanaiad

AGE: 30

CASTE: warrior

SEX: other

HOME: 158 Universe Way

PHONE: 990-555-3953

SPOUSE: zeliiat

SIBLING: sorluiad

HOBBY: golfing

Kaanaiad is a 30-year-old grocery store clerk. Kaanaiad spends its off-time on the golf course with his spouse Zeliiat. Kaanaiad works 12-hour days Monday - Wednesday to allow for golf tournaments over the weekends. Kaanaiad will pull extra shifts when golf competitions are not happening; however, that is rarely the case.

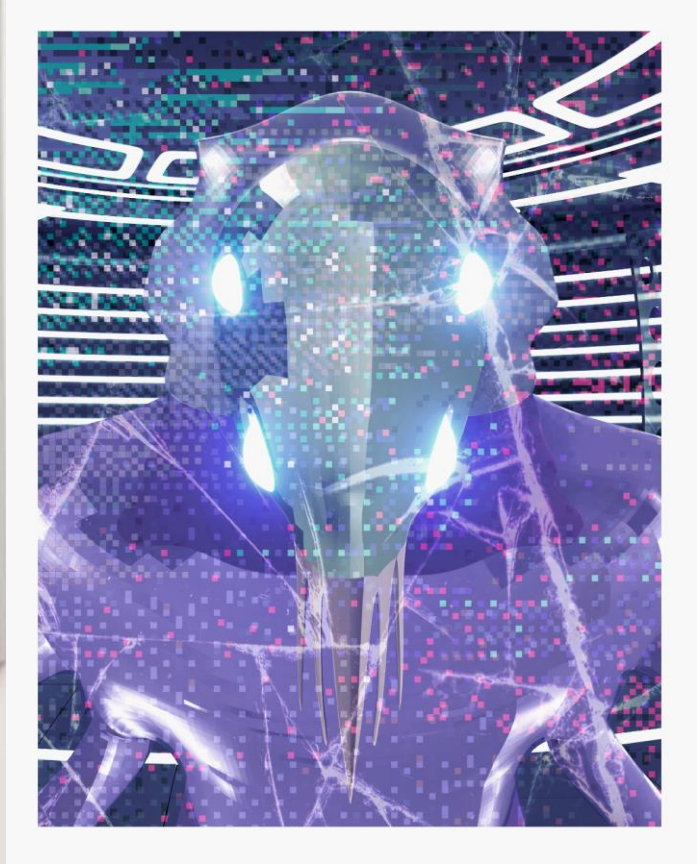

NAME: kerya

AGE: 59

CASTE: elite

SEX: female

HOME: 108 Dwarf Cir

PHONE: 990-555-5477

SPOUSE: buly

SIBLING: lolya

HOBBY: glassblowing

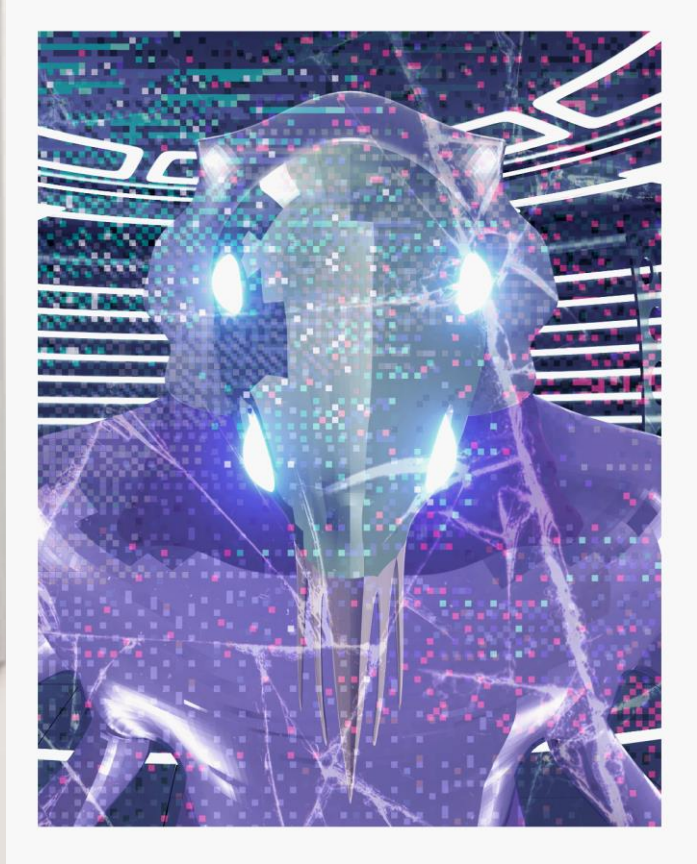

Kerya is a 59-year-old that works as a firefighter. Kerya also works part-time as a stocker at a home improvement store. Kerya is nearing retirement and is hopeful her daughters marry and have baby aliens soon. Kerya is a fanatic for glassblowing and even sells her work at local events.

NAME: lirlia

AGE: 34

CASTE: elite

SEX: female

HOME: 115 Crescent Rd

PHONE: 990-555-6775

SPOUSE: foni

SIBLING: ciria

HOBBY: juggling

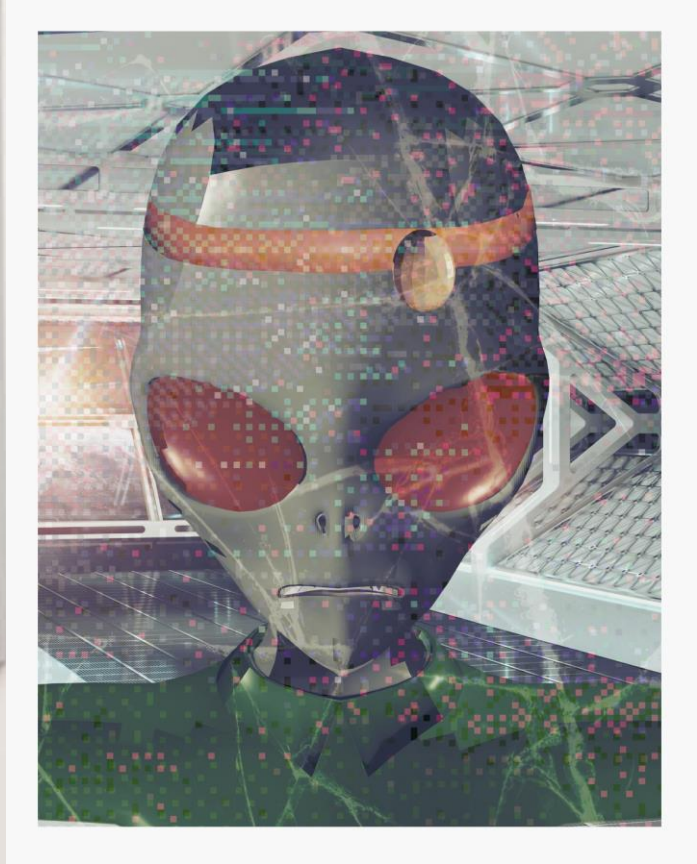

Lirlia is a 34-year-old biological engineer. She has had several serious boyfriends over the past couple of decades that each looked the exact same; however, she has finally settled down and married Foni. Lirlia enjoys going to local events and performing her planet-famous juggling routine where she builds gizmos and widgets from the pieces she juggles.

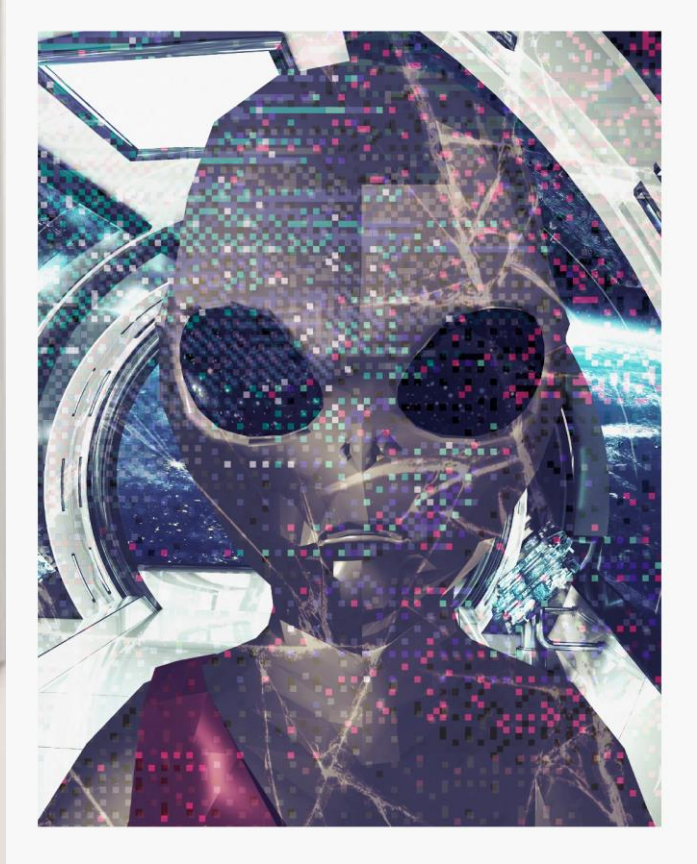

NAME: lola

AGE: 67

CASTE: elite

SEX: male

HOME: 102 Bailey Dr

PHONE: 990-555-4500

SPOUSE: milrua

SIBLING: nilryr

HOBBY: magic

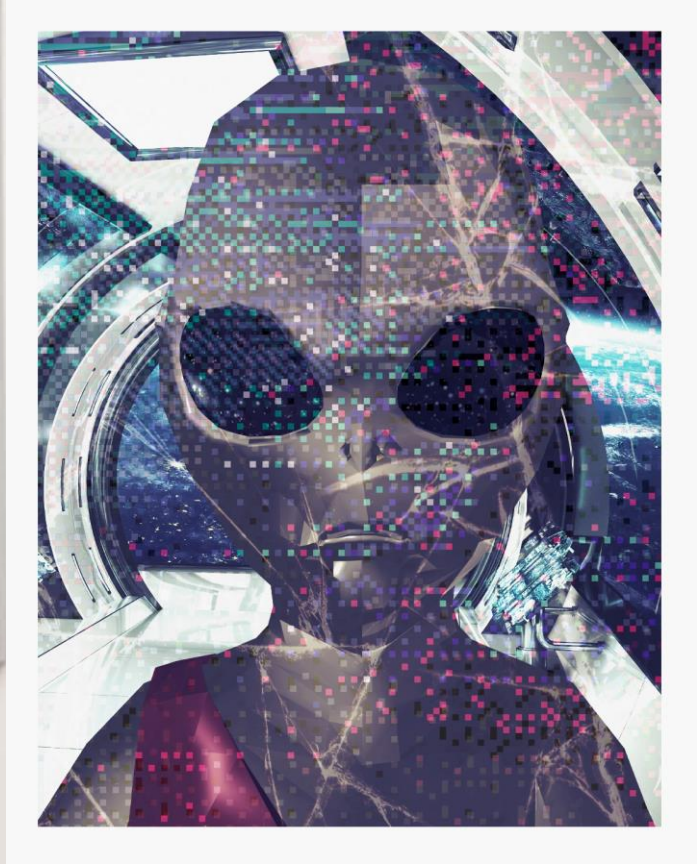

Lola is a 67-year-old retiree. Lola has been divorced three times. Lola is currently in his fourth marriage; however, both he and Milrua are extremely unhappy. Milrua is much younger and still has three children at the house. Lola was a failed non-profit leader multiple times throughout his career. Lola stays at home and works on his magic (the only thing he's been successful at) while his wife is at work and kids are in school.

NAME: lorlyak

AGE: 38

CASTE: warrior

SEX: female

HOME: 307 Wormhole Dr

PHONE: 990-555-0247

SPOUSE: sanot

SIBLING: jinuat

HOBBY: photography

Lorlyak is a 38-year-old photography junkie. Lorlyak is always looking for the next adventure to enjoy and capture with her camera lens. She has a great following for her photos and is able to go to very interesting places on her company's dime. Lorlyak works as a photographer for a local adventure company.

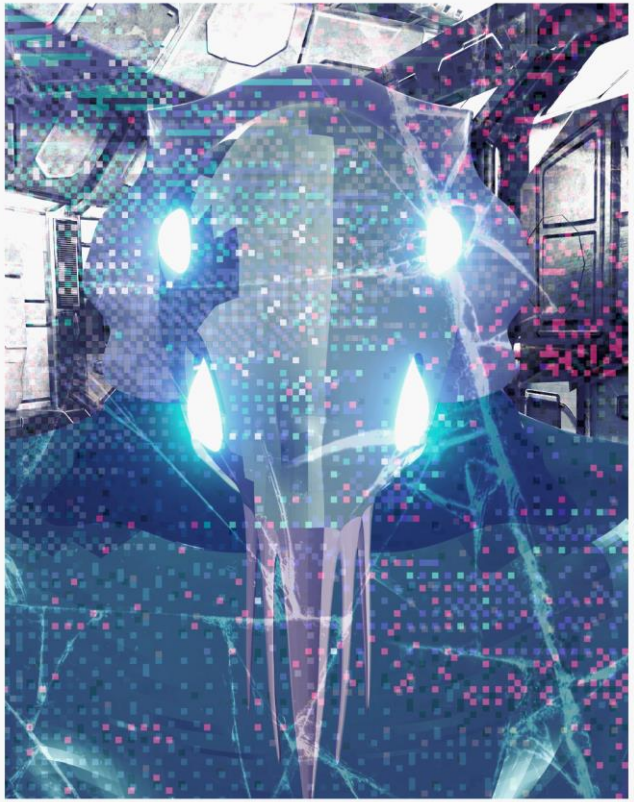

NAME: lyluma

AGE: 23

CASTE: merchant

SEX: female

HOME: 404 Shooting Star Ln

PHONE: 990-555-7053

SPOUSE: yyme

SIBLING: tymaa

HOBBY: taxidermy

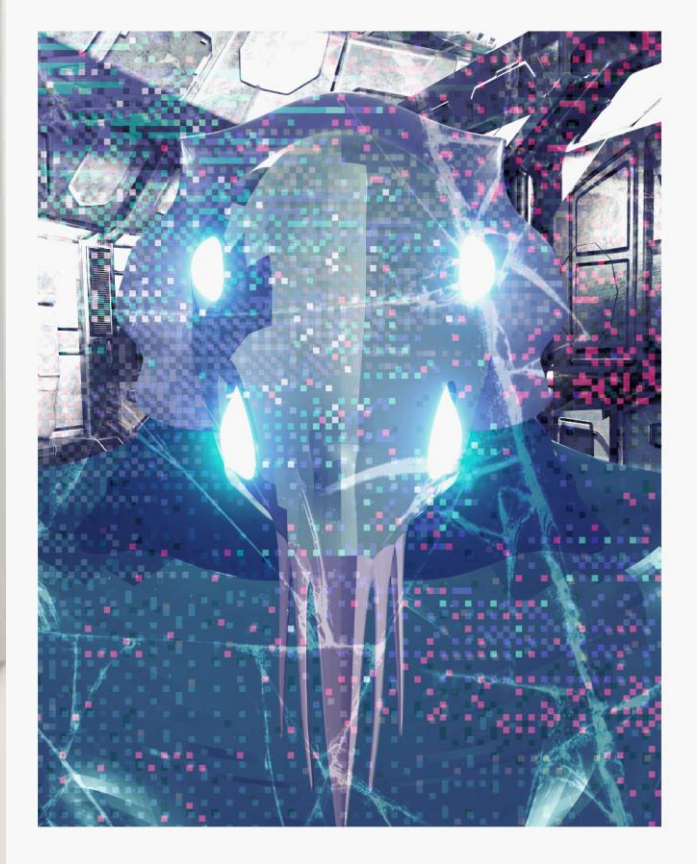

Lyluma is a 23-year-old rancher at a deer farm. Lyluma also works as a taxidermist for her clients. She is extremely successful for her age and enjoys taking over the business from her parents that passed away during a tragic interplanetary trip. The business is doing just as well as when her parents were still alive. Lyluma's spouse, Yyme, is very supportive and helps out anyway he can.

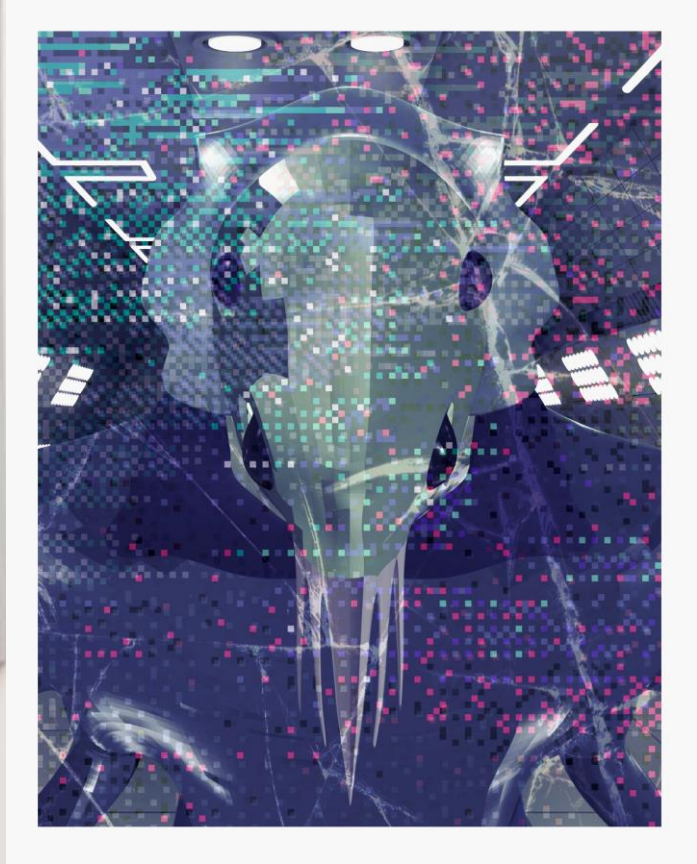

NAME: maanoak

AGE: 66

CASTE: warrior

SEX: female

HOME: 196 Telescopic Dr

PHONE: 990-555-3249

SPOUSE: filet

SIBLING: nyliat

HOBBY: metal detecting

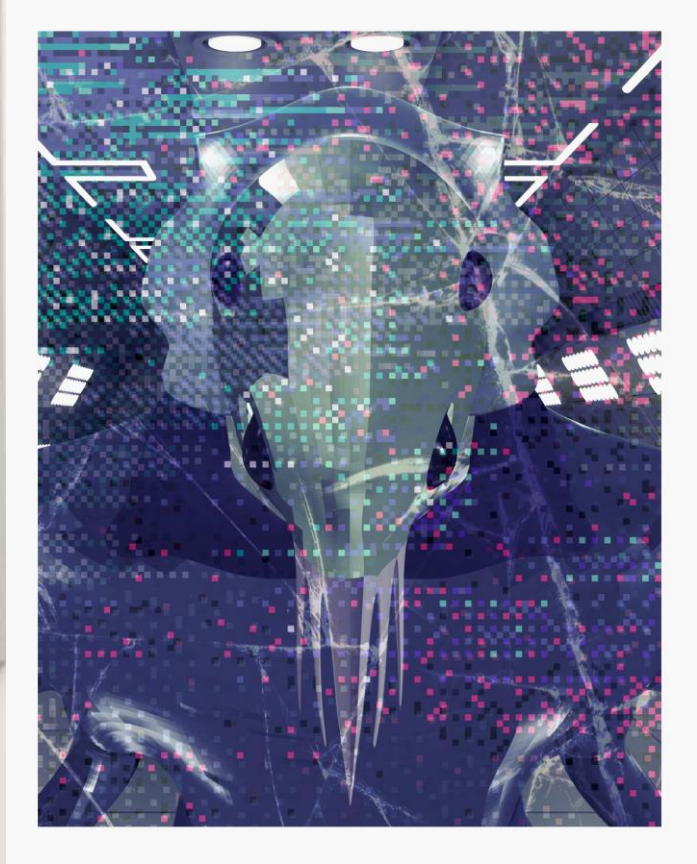

Maanoak is a 66-year-old retiree. Maanoak is a mother of seven male and two female alien kids. Maanoak remembers the old days where she used to run around the house looking for lost items and being helpful. With an empty house, and no grandchildren, Maanoak has discovered the hobby of metal detecting where she will find items at local venues and attempt to return items of personal value to their rightful owners.

NAME: malriad

AGE: 60

CASTE: warrior

SEX: female

HOME: 124 Crescent Rd

PHONE: 990-555-7622

SPOUSE: temad

SIBLING: qimat

HOBBY: rock climbing

Malriad is a 60-year-old former rock climber. She conquered multiple free climbs and is in the Aurellian records books for her accomplishments. She was the star of a movie showing how she barely escaped alive from a tragic bouldering incident. She travels to various events and speaks on the thrill and safety of the sport.

NAME: mimiat

AGE: 33

CASTE: warrior

SEX: female

HOME: 709 Old Observatory

PHONE: 990-555-5522

SPOUSE: vunalrd

SIBLING: suulraad

HOBBY: kayaking

Mimiat is a 33-year-old mother of 3. She homeschools the children. Mimiat has recently moved to town and is greatly enjoying the warmer weather and local water sources. Mimiat convinced her spouse, Vunalrd, to purchase a few kayaks for the family to enjoy and spend together. Every weekend it appears their family is on the water with their kayaks and paddles.

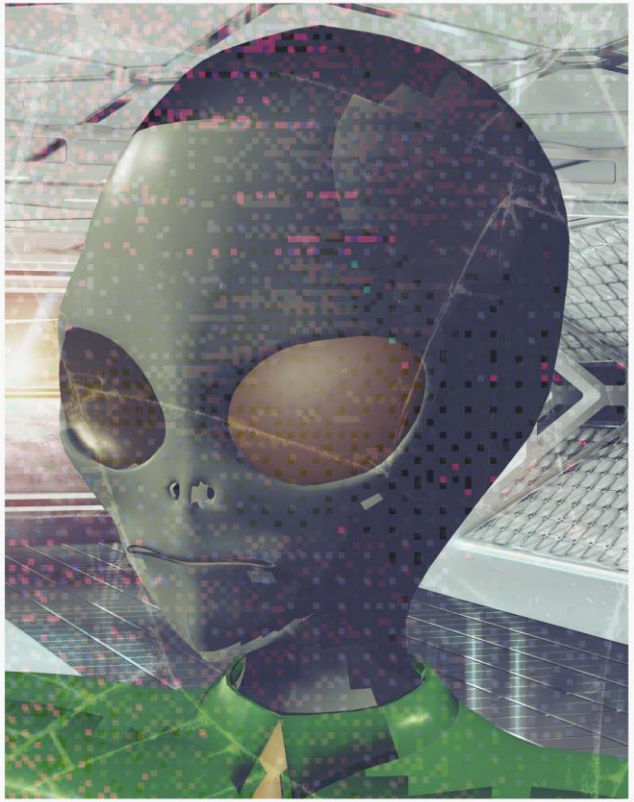

NAME: minylia

AGE: 63

CASTE: elite

SEX: other

HOME: 100 Shooting Star Ln

PHONE: 990-555-0045

SPOUSE: yeniia

SIBLING: wolymia

HOBBY: sculpting

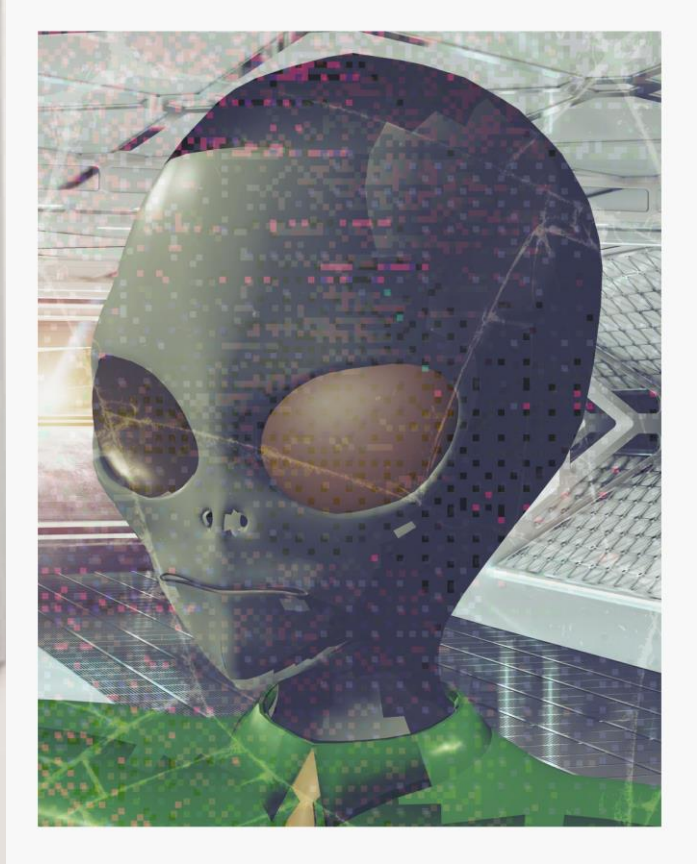

Minylia is a new sculpture teacher at a Galactic University. Minylia has recently joined the faculty at GU and is really improving GU's sculpture program. Minylia battles with a stutter; however, that does not stop its love and care for its students or its art. Everyone loves Minylia and can listen to its words and feelings through its voice and also his its. Minylia was awarded best new teacher in its first year at GU.

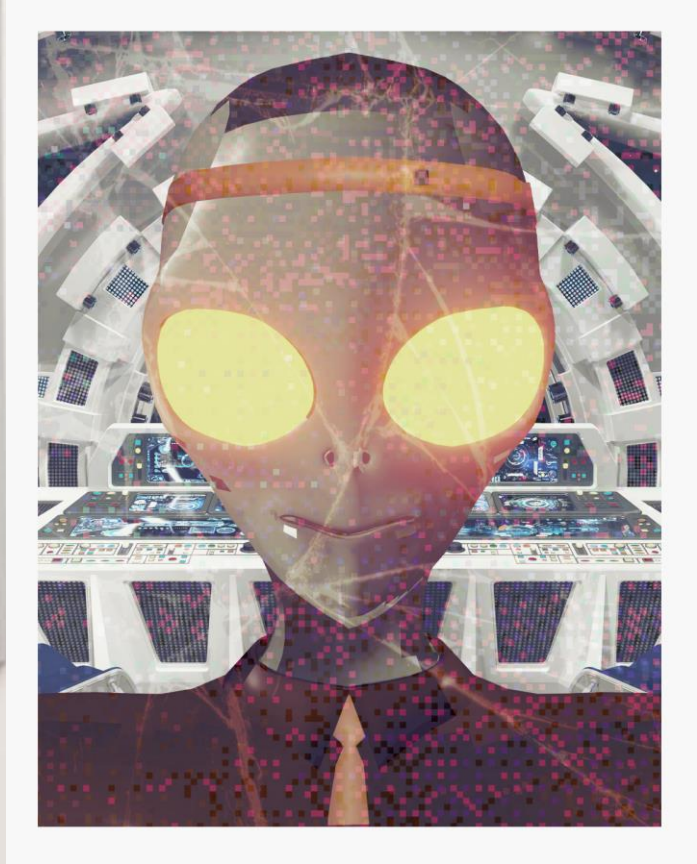

NAME: muryiak

AGE: 55

CASTE: warrior

SEX: other

HOME: 223 Telescopic Dr

PHONE: 990-555-2499

SPOUSE: simuiad

SIBLING: vylriiat

HOBBY: skydiving

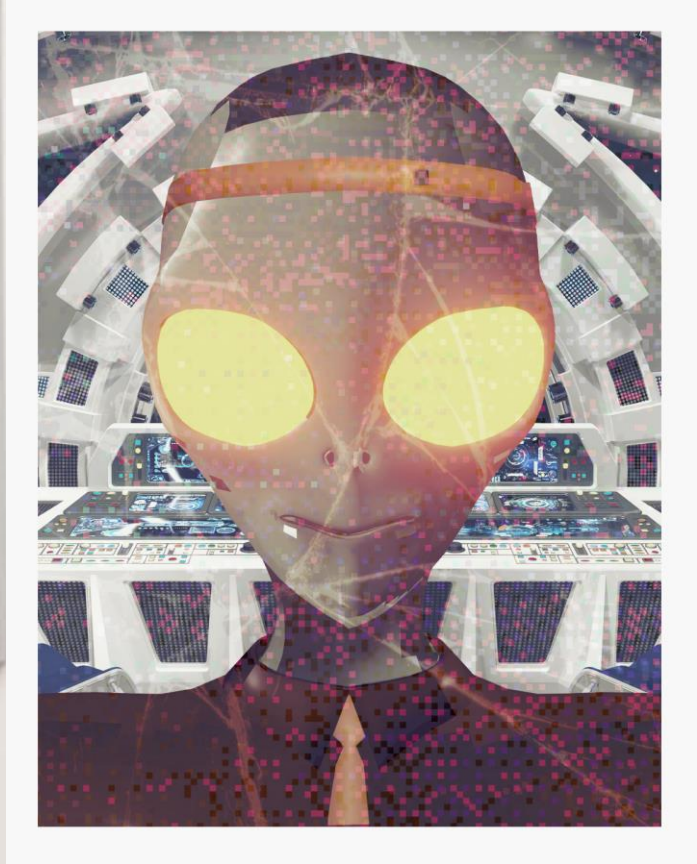

Muryiak is a 55-year-old military contractor. Muryiak works with ensuring the computers have the appropriate anti-virus and other host-based detection technologies throughout the military. Muryiak is not a very social alien as it enjoys getting the job done and traveling back home as fast as possible to spend time with its spouse and two children.

NAME: naalrua

AGE: 48

CASTE: elite

SEX: female

HOME: 205 Old Observatory Rd

PHONE: 990-555-5856

SPOUSE: jerlalr

SIBLING: zami

HOBBY: kabaddi

Naalrua is a 48-year-old sports commentator. Her commentating is for all things related to the sport of kabaddi. Naalrua also hosts a daily show in which her listeners can hear her thoughts related to anything sports or simply life. Aliens find it quite entertaining to hear about her and her husband's life experiences. Naalrua enjoys donating to alien children hospitals.

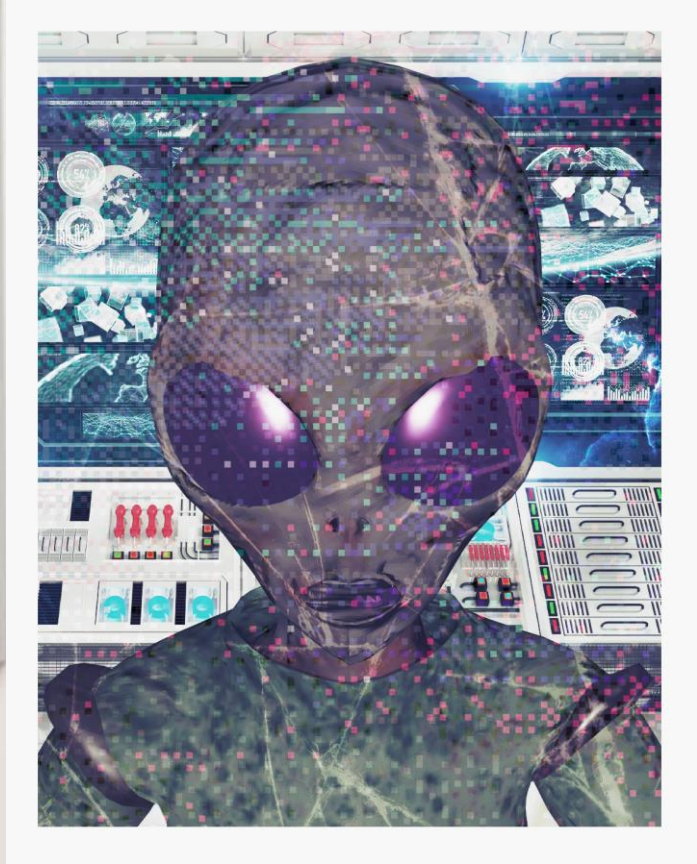

NAME: nalriiat

AGE: 32

CASTE: warrior

SEX: other

HOME: 182 Hypernova Ct

PHONE: 990-555-8216

SPOUSE: heryiat

SIBLING: rerolriak

HOBBY: skiing

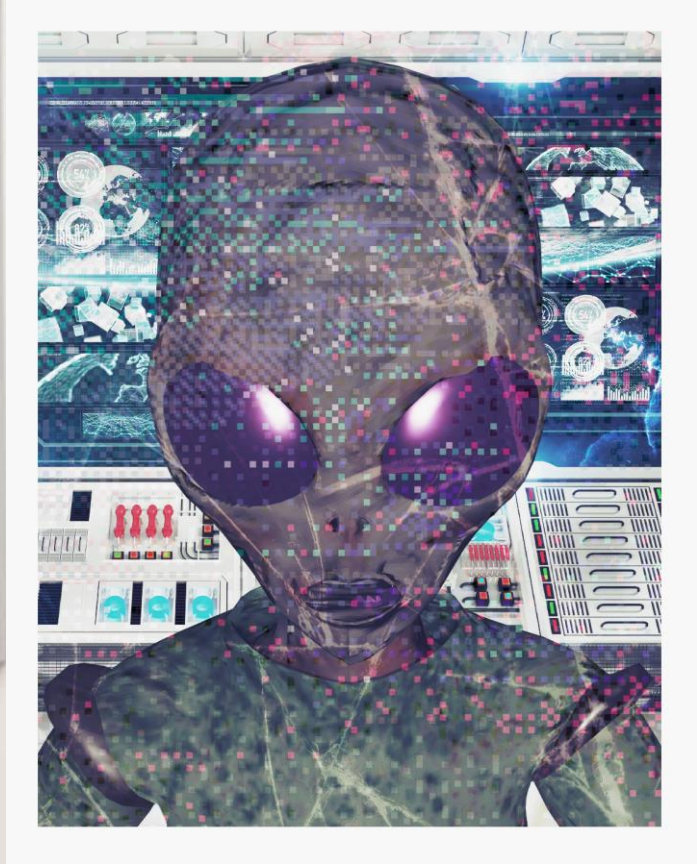

Nalriiat is a 32-year-old transplant of a different planet. Nalriiat left its homeland as a child due to its dad receiving a promotion. Nalriiat has always resented its father for the move. Nalriiat deals with this frustration on the slopes by performing extremely dangerous tricks. Nalriiat does not appear to be coping with this very well after nearly twenty years.

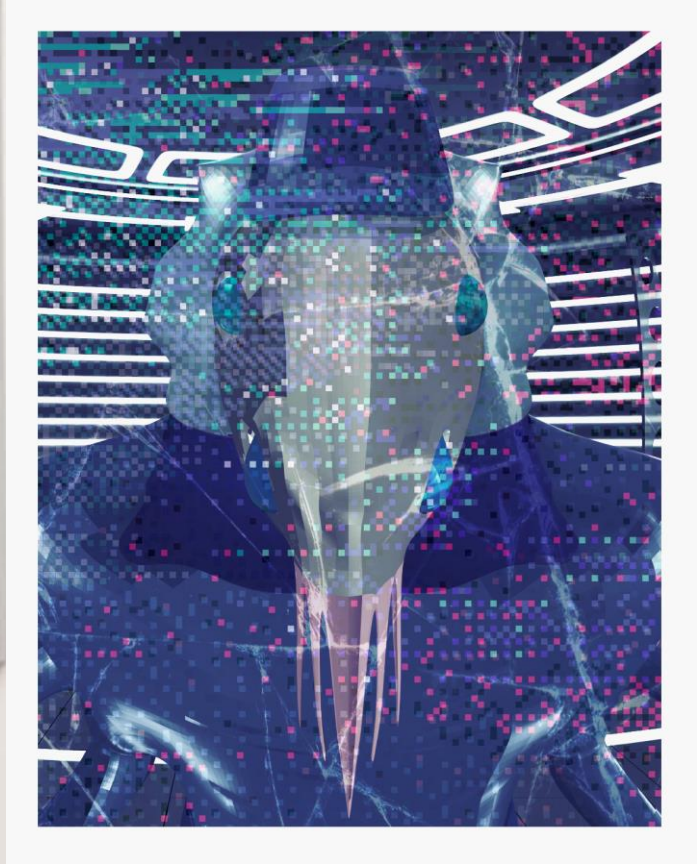

NAME: nelaia

AGE: 46

CASTE: merchant

SEX: other

HOME: 104 Gamma Ray Rd

PHONE: 990-555-4407

SPOUSE: kemyia

SIBLING: duliia

HOBBY: fishing

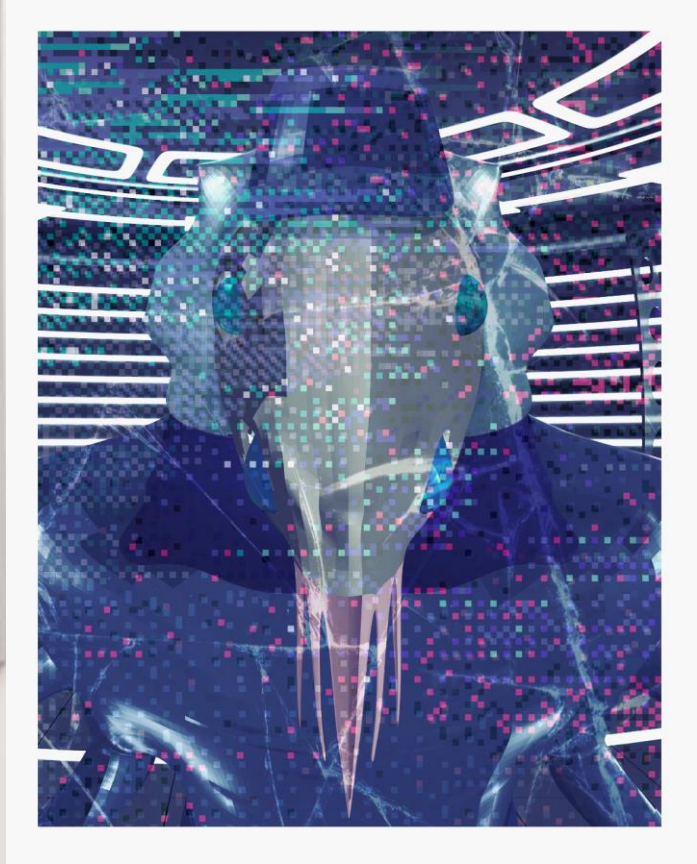

Nelaia is a 46-year-old worker at the family radon company. Nelaia enjoys hanging out on the shoreline and going fishing. Nelaia rarely catches anything; however, Nelaia always claims that is why it is called 'fishing' and not 'catching'. Nelaia likes to work in silence and fish in silence.

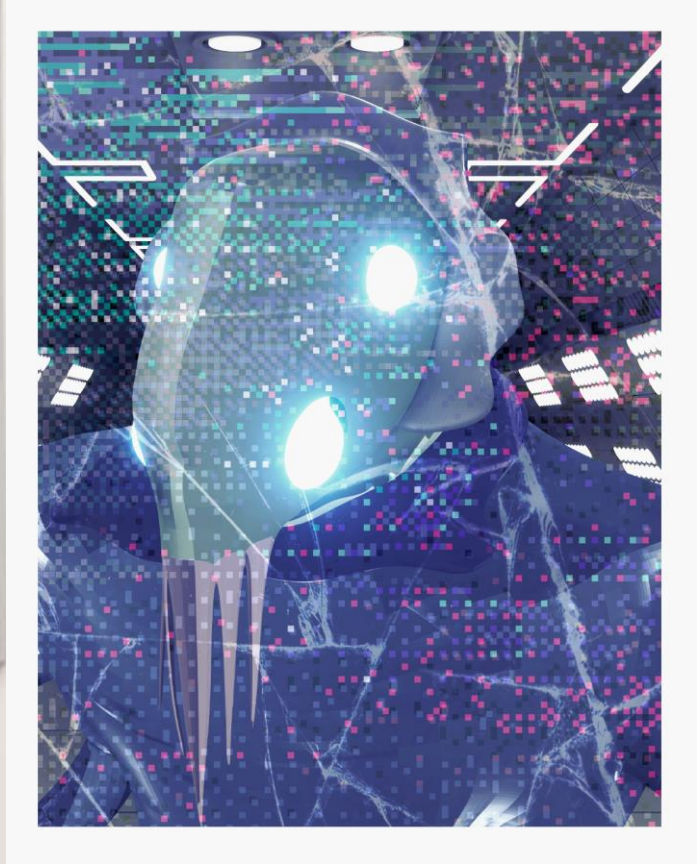

NAME: nirlyiad

AGE: 49

CASTE: warrior

SEX: other

HOME: 120 Venus Cir

PHONE: 990-555-2471

SPOUSE: deniiat

SIBLING: xaarloiad

HOBBY: surfing

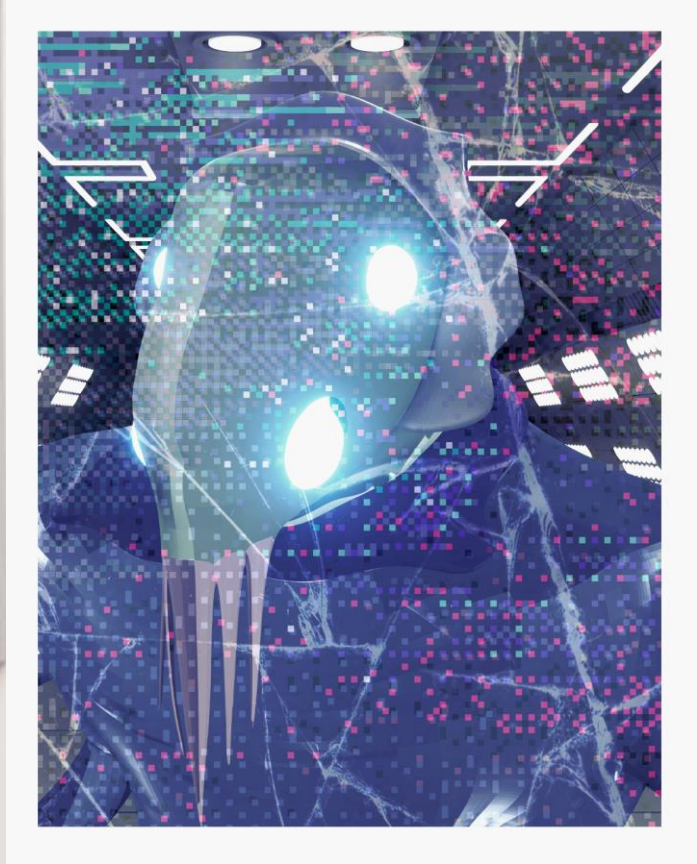

Nirlyiad is a 49-year-old surfer. Nirlyiad enjoys surfing and also restoring old surfboards. Nirlyiad has a failing surfing business as the younger generation of Aurellians do not appear to be interested in the sports. Nirlyiad is hopeful either tourists show interest in the sport or Nirlyiad may have to move shop.

NAME: pemea

AGE: 51

CASTE: elite

SEX: female

HOME: 206 Venus Cir

PHONE: 990-555-6794

SPOUSE: gilrer

SIBLING: tulo

HOBBY: machining

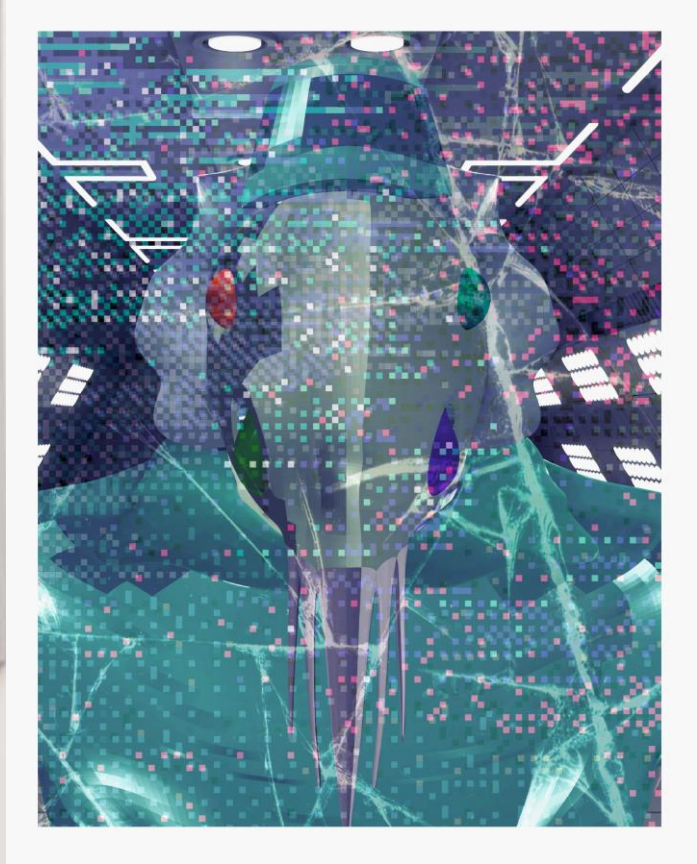

Pemea is a 51-year-old mechanical engineer. Pemea works on submarine machinery. Pemea enjoys all things machining and has a state-of-the-art setup in her garage. The neighbors complain occasionally; however, alien law enforcement kindly check on the situation and leave. Pemea is not breaking any laws with her home activities.

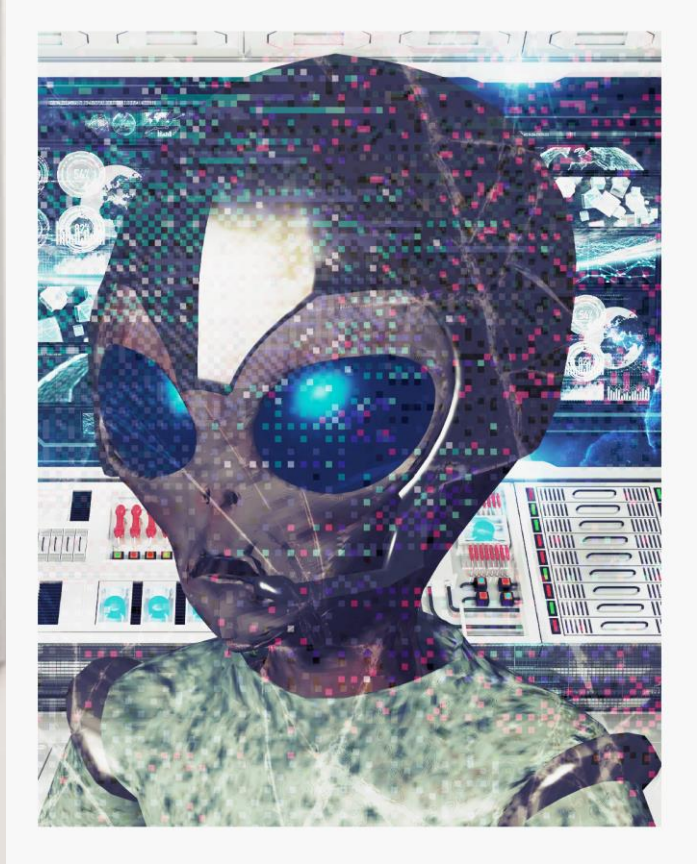

NAME: perlulad

AGE: 42

CASTE: warrior

SEX: female

HOME: 405 Bailey Dr

PHONE: 990-555-6656

SPOUSE: darlod

SIBLING: foruak

HOBBY: kite flying

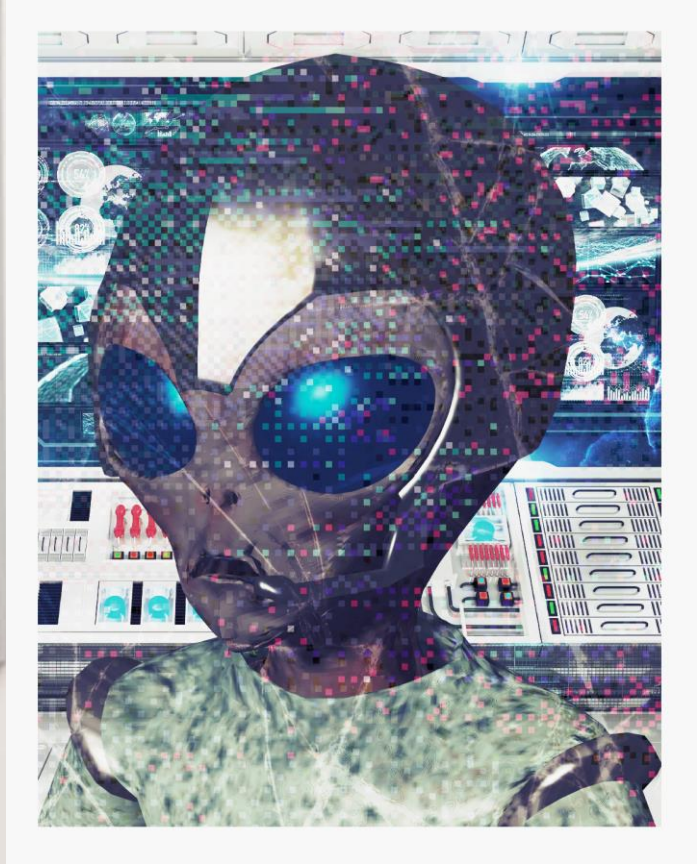

Perlulad is a 42-year-old stay at home mom of four kids. She was a 3rd grade teacher at a different planet; however, moved to be with her boyfriend (now husband) Darload. Perlulad is well-known throughout the neighborhood as her voice really carries when she is yelling at of for her boy. Neighbors never know if she is lost or in trouble. Perlulad enjoys flying kites with her kids.

NAME: pymemia

AGE: 57

CASTE: merchant

SEX: other

HOME: 28 Waning Cir

PHONE: 990-555-2164

SPOUSE: maalroia

SIBLING: zarliia

HOBBY: beekeeping

Pymemia is a 57-year-old wireless engineer. Pymemia has developed a 5GHz technology that is able to detect the performance of bees to create honey. Pymemia is in the final stages of development with this beekeeping technology and will be presenting it to various investors in the next month. Pymemia's marriage has suffered due to the time being spent on this invention ; however, Maalroia is hopeful the investors are interested. Maalroia is hopeful this will allow more time with Pymemia.

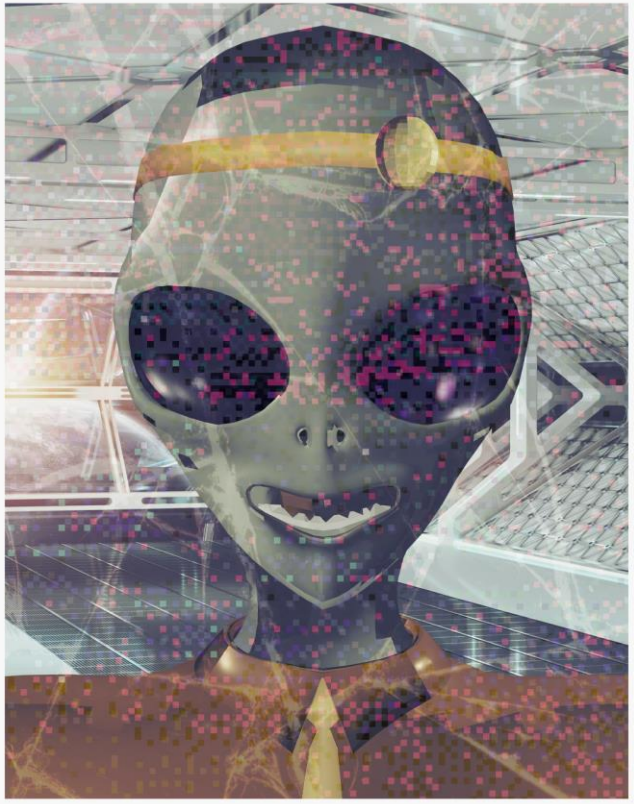

NAME: pyni

AGE: 46

CASTE: elite

SEX: male

HOME: 416 Shooting Star Ln

PHONE: 990-555-0465

SPOUSE: danua

SIBLING: marea

HOBBY: poetry

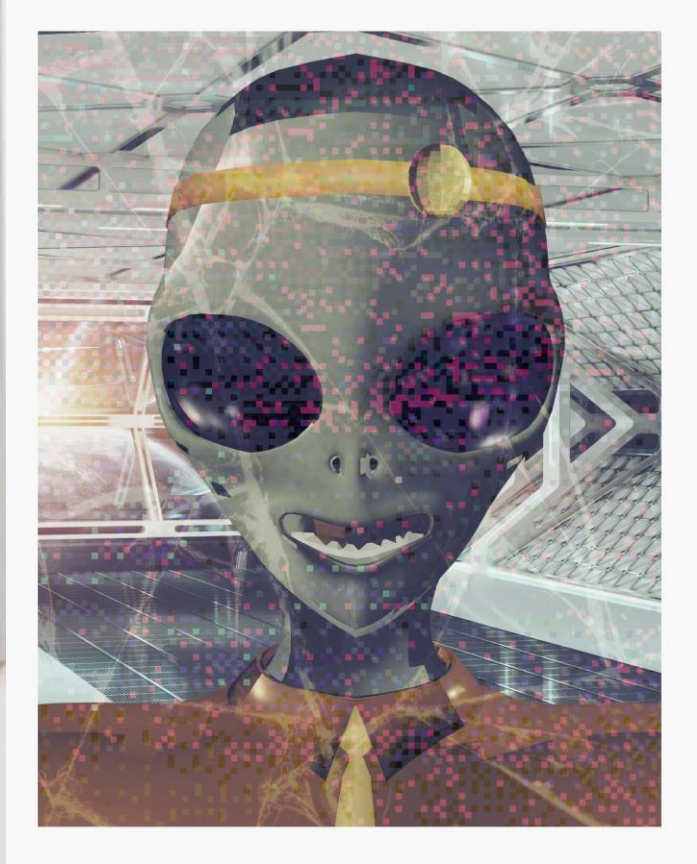

Pyni is a 46-year-old poet. Pyni has a daily children's television program where Pyni uses poetry as an avenue to communicate and influence children aliens in a positive way. Pyni uses poems to navigate through different feelings and situations of childhood.

NAME: qaaryia

AGE: 76

CASTE: elite

SEX: other

HOME: 13 Waning Cir

PHONE: 990-555-3987

SPOUSE: lylrarlia

SIBLING: lelulia

HOBBY: soapmaking

Qaaryia is a 76-year-old grandmother. Three of its four children still live at home; however, Qaaryia really enjoys this. Qaaryia enjoys pampering her children, even though they are grown-up and have a few kids of their own. Qaaryia is very tempered and has a desire to be needed at all times. Qaaryia makes its own soap to resolve a skin condition Lylrarlia has.

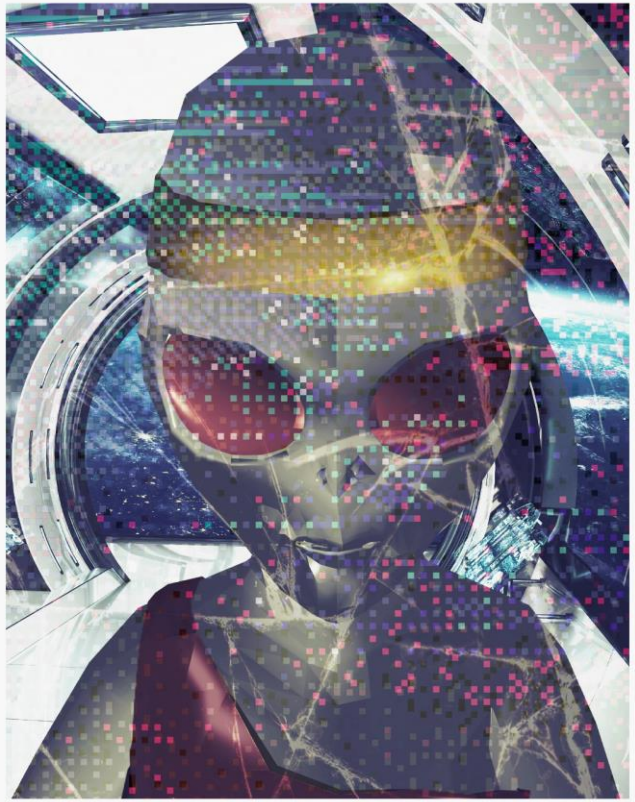

NAME: qylrula

AGE: 50

CASTE: merchant

SEX: female

HOME: 432 Shooting Star Ln

PHONE: 990-555-1279

SPOUSE: cirlo

SIBLING: meloa

HOBBY: wood carving

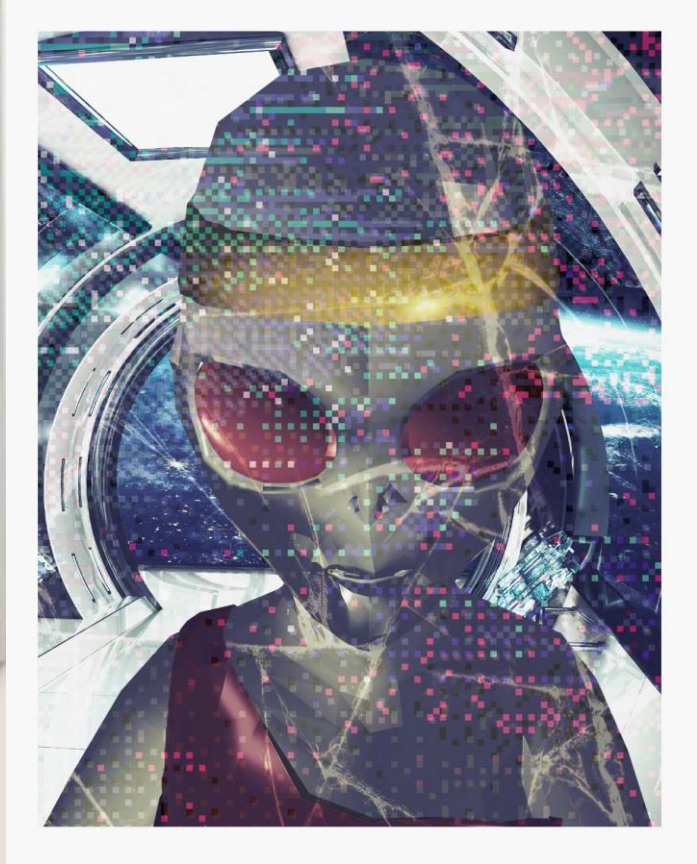

Qylrula is a 50-year-old mother and grandmother. Qylrula is the loveliest alien around. Qylrula enjoys spending time carving wood signs and building pieces of wood furniture with her spouse, Cirlo. After moving into 10 houses in 10 years during their first decade of marriage, Qylrula has finally been able to settle down in one house and finish raising her kids under one roof.

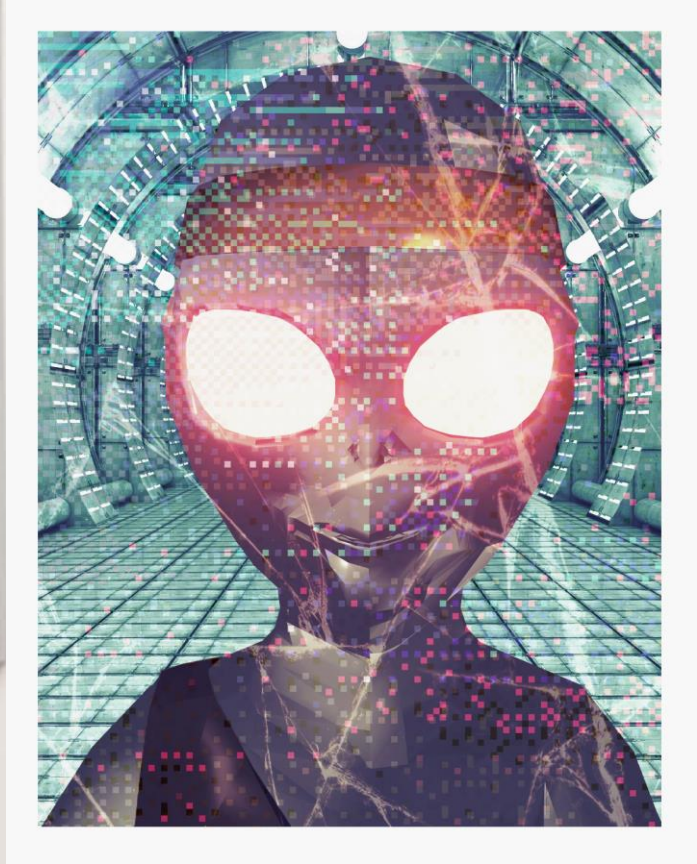

NAME: remeiad

AGE: 74

CASTE: warrior

SEX: other

HOME: 106 Nova St

PHONE: 990-555-5121

SPOUSE: guruiat

SIBLING: gomiiak

HOBBY: slacklining

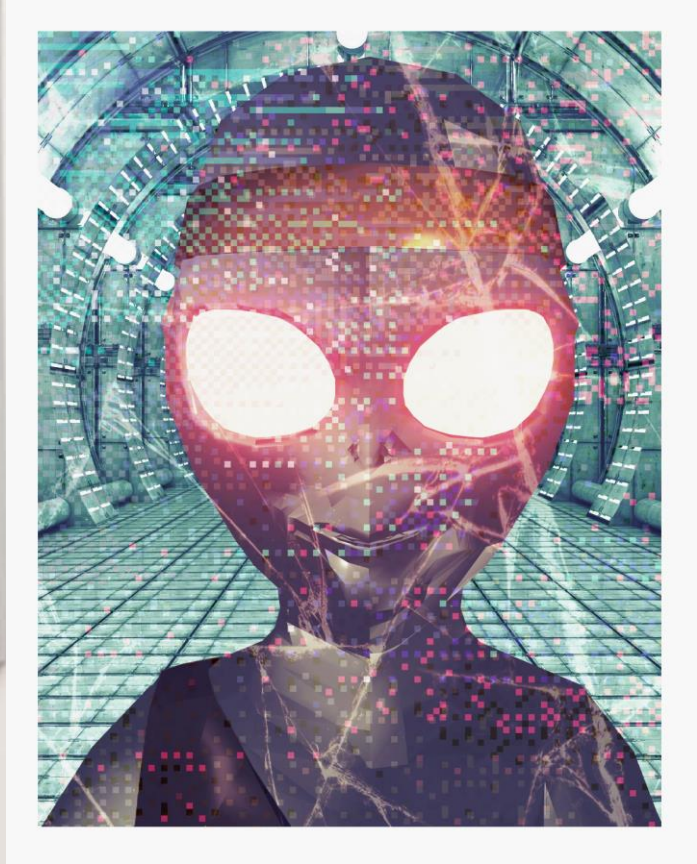

Remeiad is a 74-year-old grandparent of 28 little aliens. Remeiad is the ultimate fun grandparent with the most extravagant jungle gym system in the backyard. Remeiad and the family are well known at the doctor's offices where they are always visiting due to injuries. This does not stop the love and enjoyment this family spends outside.

NAME: temyia

AGE: 66

CASTE: elite

SEX: other

HOME: 132 Shooting Star Ln

PHONE: 990-555-3482

SPOUSE: xaanuia

SIBLING: vurloia

HOBBY: sewing

Temyia is a ЬЬ-year-old alien. Temyia is a worrisome and negative busybody. Temyia acts helpless and is constantly calling the children (that are grown-up) to do trivial tasks. Temyia's relationships with their kids has been wearing thin over the years. This has increased the stress of Temyia and Xaanuia's relationship. Temyia's children typically only visit when they need something sewn.

NAME: turuad

AGE: 21

CASTE: warrior

SEX: female

HOME: 108 Shooting Star Ln

PHONE: 990-555-5679

SPOUSE: ponit

SIBLING: ninat

HOBBY: sailing

Turuad is a spouse of a local beet farmer. Turuad has picked up the love of sailing after witnessing her husband steer a ship on a local lake cruise. Turuad is very uptight unless she is playing with her pets or sailing the open seas.

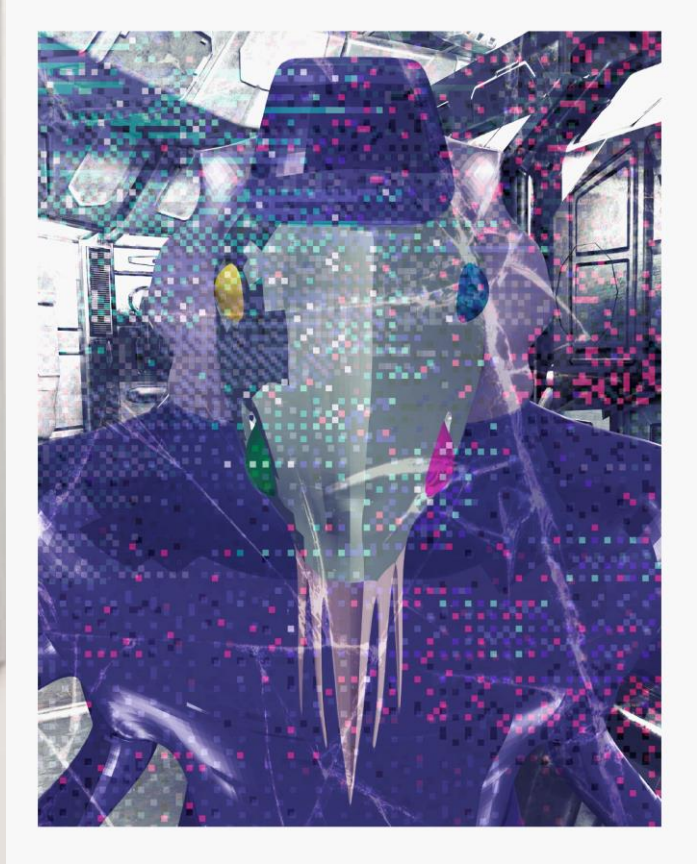

NAME: veli

AGE: 32

CASTE: elite

SEX: male

HOME: 111 Telescopic Dr

PHONE: 990-555-1046

SPOUSE: pynea

SIBLING: care

HOBBY: golfing

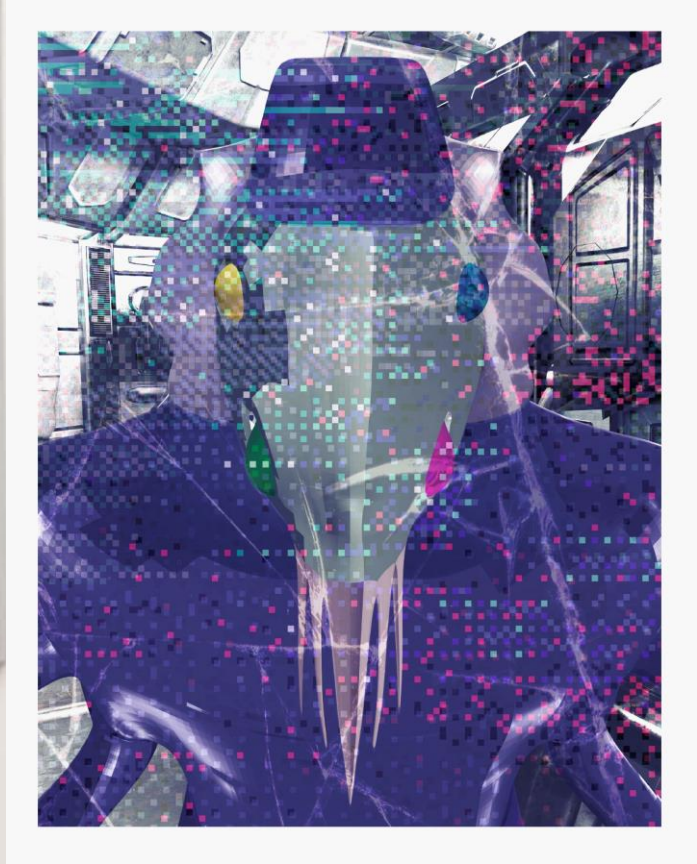

Veli is a 32-year-old business alien. Veli has established several mobile home parks within the area. Veli has taken advantage of alien's personal situation and thrives on forcing them to pay outrageous fees to move in and move out. Many are forced to pay Veli's high rates. Veli plays golf to relieve the stress and guilt he has for his shady business tactics.

NAME: vemyia

AGE: 50

CASTE: merchant

SEX: other

HOME: 318 Wormhole Dr

PHONE: 990-555-7814

SPOUSE: siraia

SIBLING: kyruia

HOBBY: hiking

Vemyia is a 50-year-old retiree. Vemyia was financially savvy with his money as a trash collector. Vemyia also performed small engine work as a side job. Vemyia has a piece of equipment for any type of work. There is nothing Vemyia cannot fix with lubricant and a wrench. Vemyia enjoys hiking around the craters and looking at other life sources on their planet.

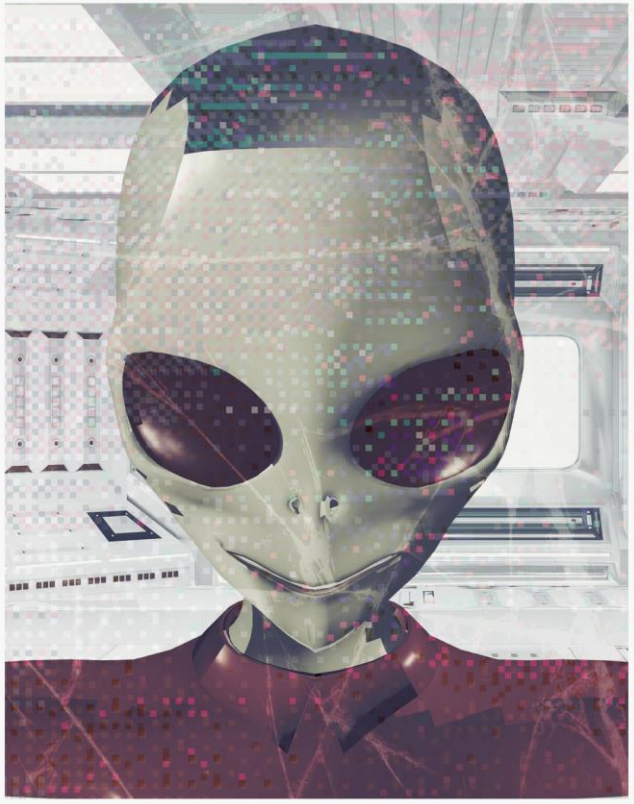

NAME: vera

AGE: 69

CASTE: elite

SEX: male

HOME: 200 Shooting Star Ln

PHONE: 990-555-2219

SPOUSE: rilrya

SIBLING: zelaa

HOBBY: quilting

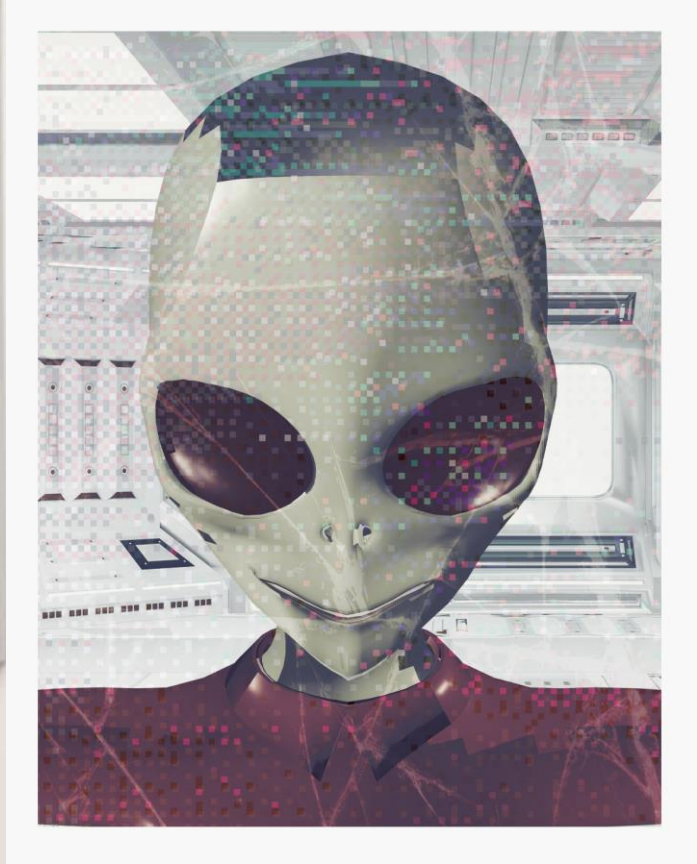

Vera is a 69-year-old retired religious leader. Vera still speaks at churches occasionally. Vera is the nicest and sweetest alien known. As Vera has been getting older, he sometimes is forgetful. Even when his jokes are left without a punchline (due to his forgetfulness), other aliens are simply glad to be able to hear him one more time. Vera's health is in steep decline and his remaining life expectancy is extremely short.

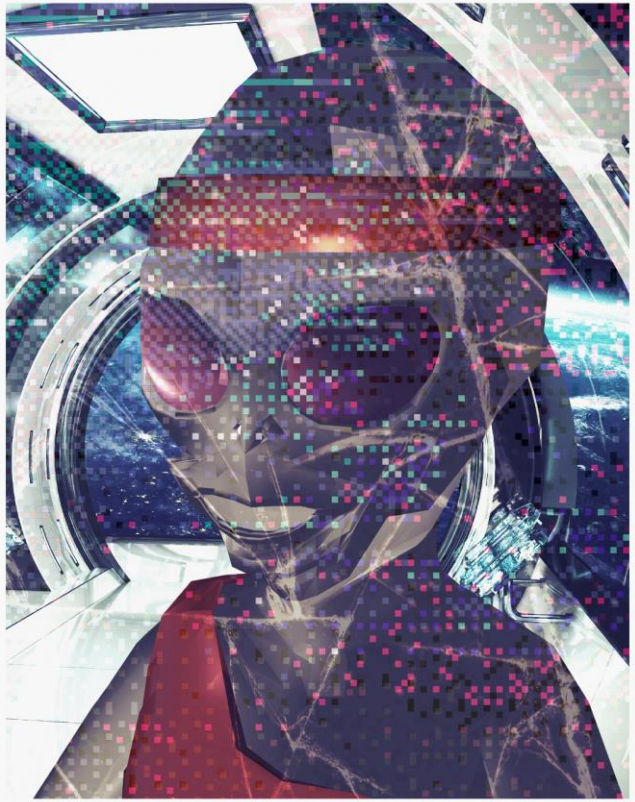

NAME: wamaiat

AGE: 29

CASTE: warrior

SEX: other

HOME: 120 Shooting Star Ln

PHONE: 990-555-1173

SPOUSE: nimirliat

SIBLING: melruiad

HOBBY: taekwondo

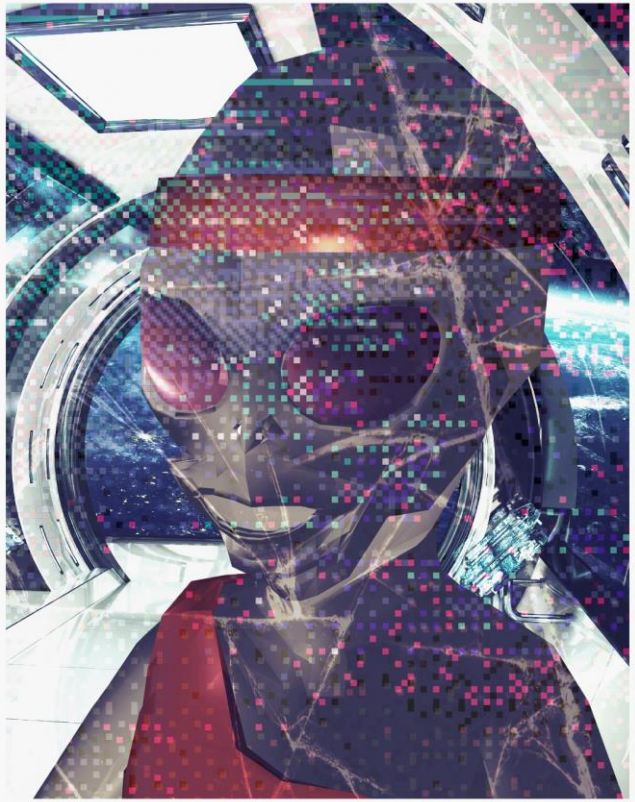

Wamaiat is a 29-year-old alien that seeks vengeance for his father's murder. Wamaiat witnessed his parents being robbed and executed at gunpoint as a child. Wamaiat devoted his childhood to being able to defend himself. Wamaiat has been in and out of prison several times for violence-related incidents.

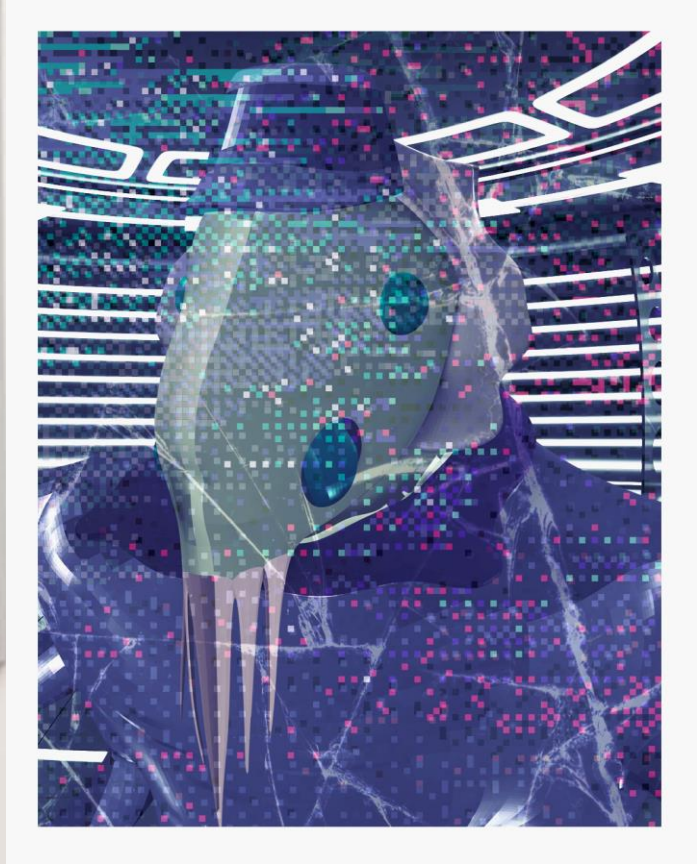

NAME: wymoa

AGE: 35

CASTE: elite

SEX: female

HOME: 148 Shooting Star Ln

PHONE: 990-555-8423

SPOUSE: nirla

SIBLING: pomylra

HOBBY: jigsaw puzzles

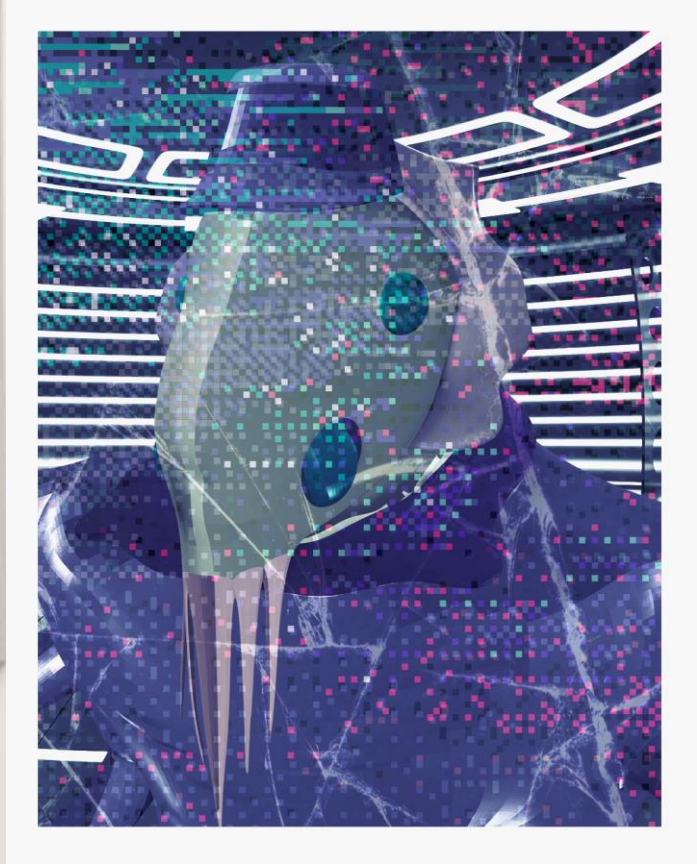

Wymoa is a 35-year-old mother of six children. Wymoa's first child was from a previous divorced marriage and this relationship is extremely difficult for both the mother and daughter. Wymoa's current husband is handicapped. Wymoa is overwhelmed with responsibilities and seeks the day where she can simply relax and solve her jigsaw puzzles. Wymoa is a laissez-faire parent.

NAME: wyra

AGE: 36

CASTE: elite

SEX: male

HOME: 405 Old Observatory Rd

PHONE: 990-555-5405

SPOUSE: nanua

SIBLING: dume

HOBBY: scrapbooking

Wyra is a 36-year-old stay-at-home father. Wyra's spouse, Nanua, works full-time. Wyra hopes his science and technology startup company will be successful; however, Wyra has been working on his company for nearly seven years. His family and friends have practically given up believing that this will ever be successful. Wyra does not have the intrinsic drive to perform the challenging work required and would rather be scrapbooking throughout the day.

NAME: wyrliia

AGE: 35

CASTE: merchant

SEX: other

HOME: 154 Universe Way

PHONE: 990-555-1591

SPOUSE: cimiia

SIBLING: nelryia

HOBBY: 3d printing

Wyrliia is a 35-year-old media member at a STEM-focused high school (Mooncrest High). Wyrliia graduated from Mooncrest High and has worked this school since graduation. Wyrliia was an early adopter of 3d printing. Wyrliia has utilized 3d printing to create required parts to capture the perfect shot during media events. Wyrliia enjoys teaching 3d printing to any interested high school member.

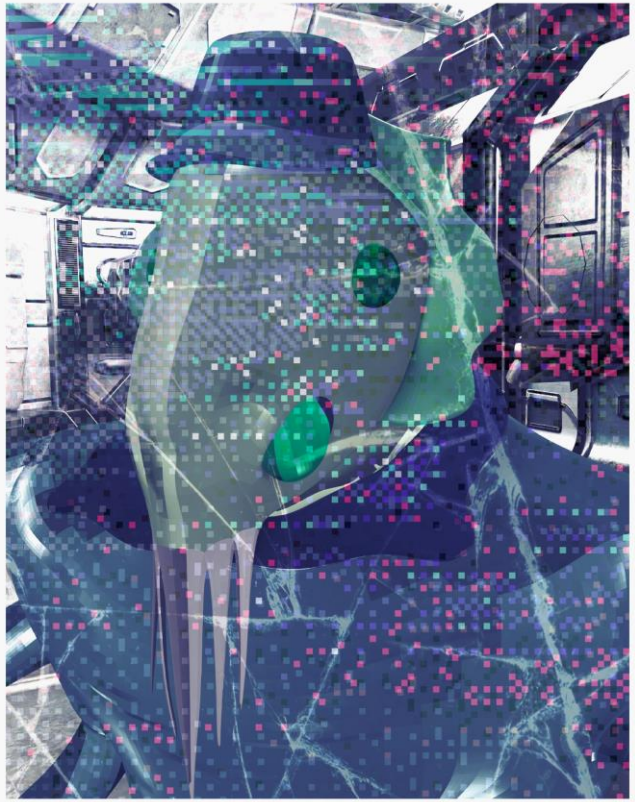

NAME: xelo

AGE: 50

CASTE: merchant

SEX: male

HOME: 106 Hypernova Ct

PHONE: 990-555-1632

SPOUSE: zinea

SIBLING: yolya

HOBBY: backpacking

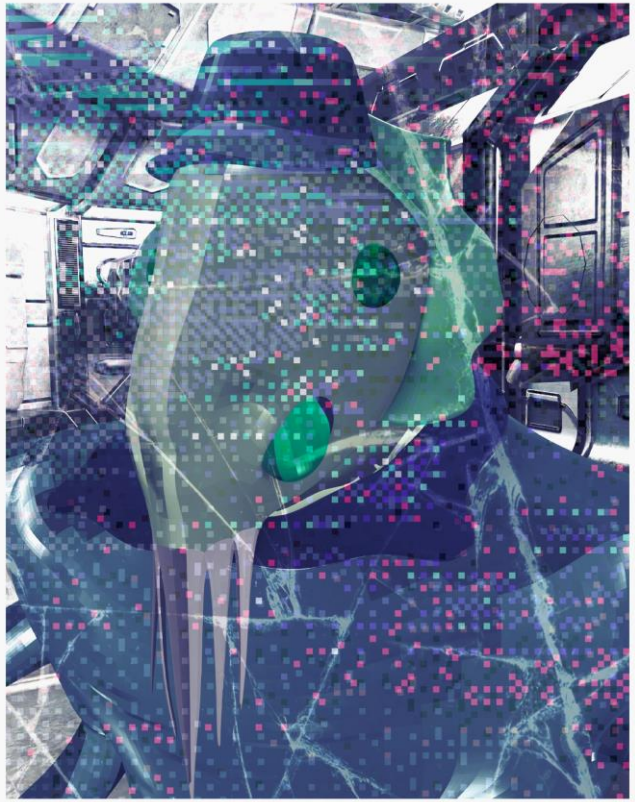

Xelo is a 50-year-old male that still lives with his parents. Xelo is a kind alien; however, fails to be able to take many risks nor responsibility in life. Xelo rotates through odds and ends jobs throughout a year. Xelo has only been able to accept such risk and responsibility during his backpacking journeys. His journeys are small and short; however, they are a step forward to being more independent.

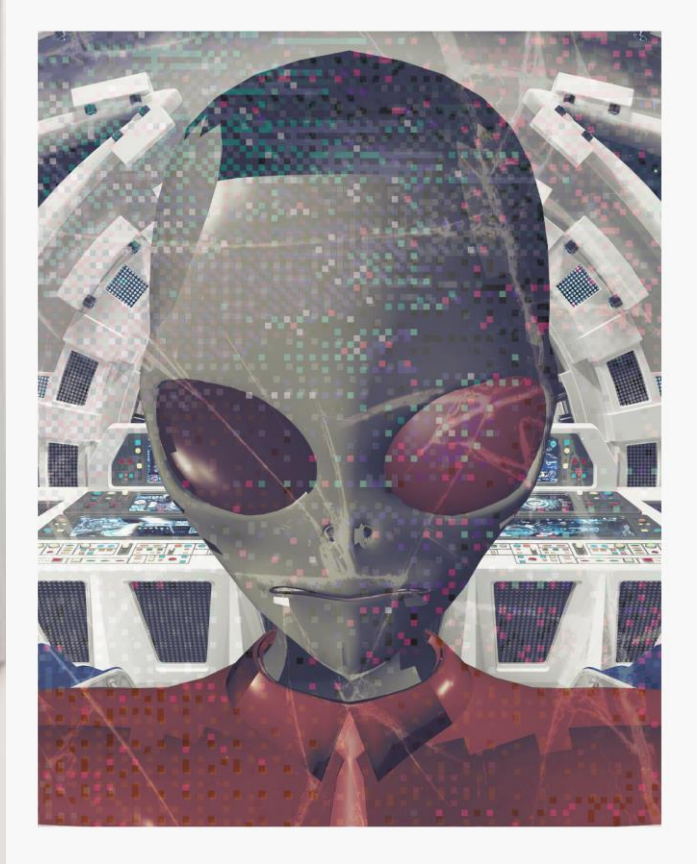

NAME: xolaiak

AGE: 24

CASTE: warrior

SEX: other

HOME: 154 Hypernova Ct

PHONE: 990-555-6065

SPOUSE: noloiad

SIBLING: melroriat

HOBBY: swimming

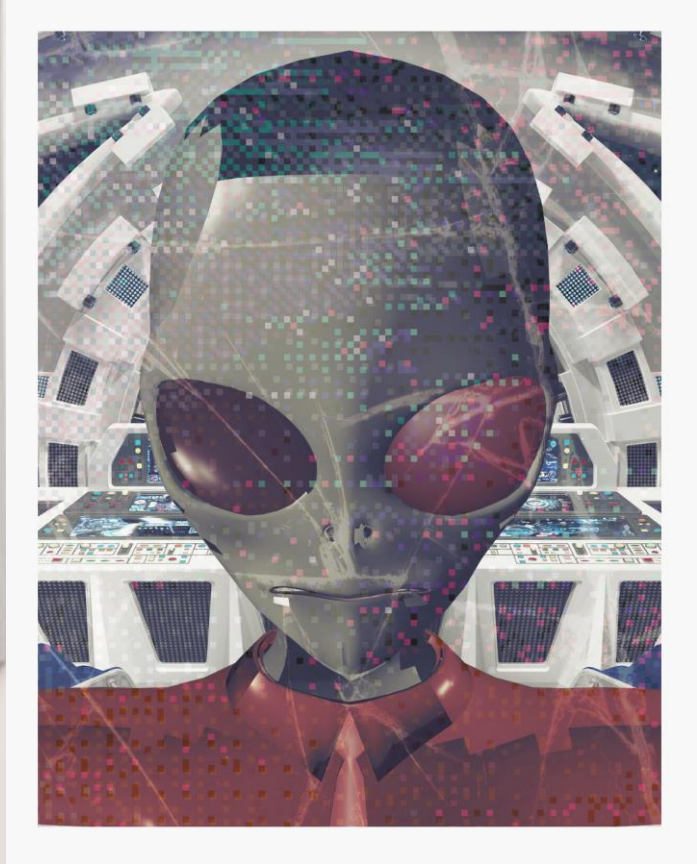

Xolaiak is a 24-year-old that has recently moved to town. Xolaiak has always been known as a preacher's son and is looking to shed that reputation in a new place. Xolaiak is an incredible swimmer and hopes to utilize this skill to leverage his way into ◊AA∃'s swim team; however, Xolaiak has not been accepted, yet.

NAME: xuulruiat

AGE: 73

CASTE: warrior

SEX: other

HOME: 248 Red Giant Dr

PHONE: 990-555-8083

SPOUSE: zorluiad

SIBLING: filoiat

HOBBY: shopping

Xuulruiat is a 73-year-old television personality. Xuulruiat is host of a shopping-channel television show. Xuulruiat is an avid shopper and has positioned herself to utilize the television network's budget to purchase random items and justifies these purchases as "market research". Xuulruiat is hopeful to land a primetime role; however, with her age it does not appear to be happening.

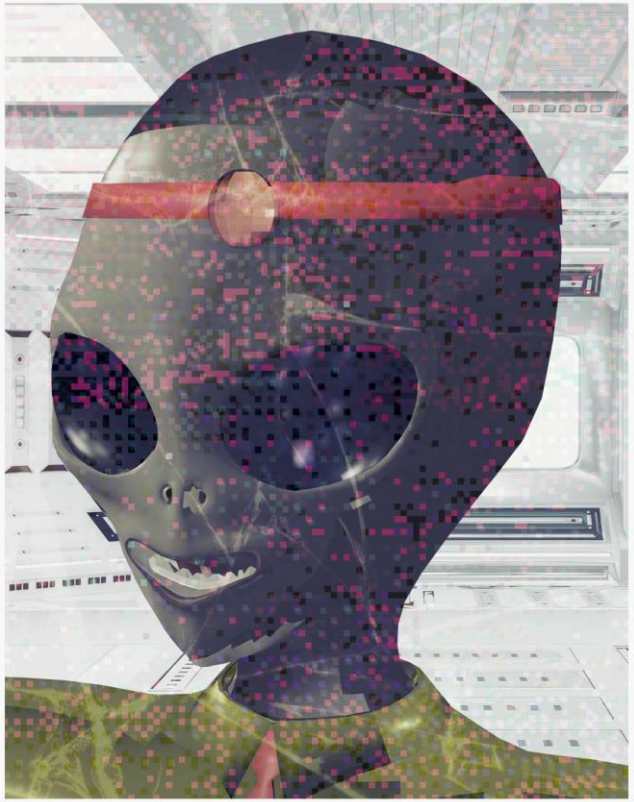

NAME: yalro

AGE: 52

CASTE: elite

SEX: male

HOME: 322 Wormhole Dr

PHONE: 990-555-8638

SPOUSE: hylua

SIBLING: tanaa

HOBBY: painting

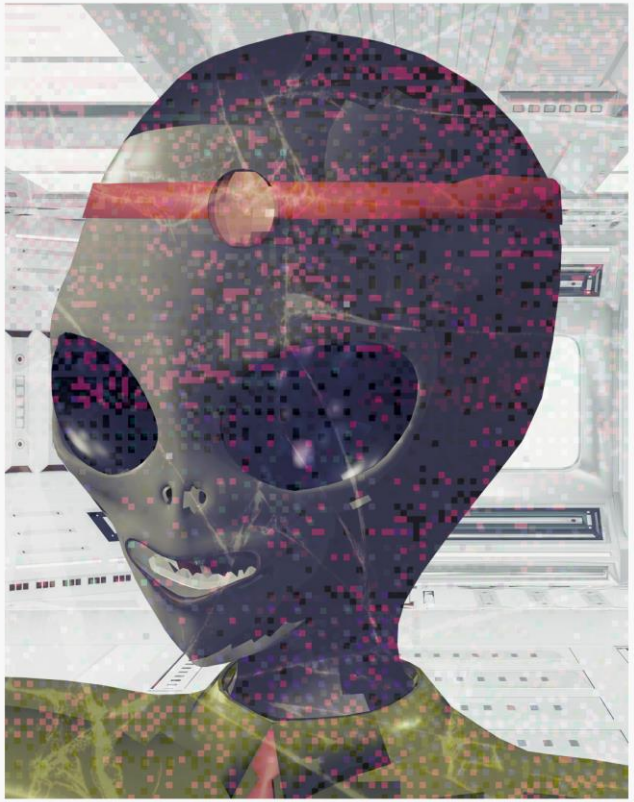

Yalro is a 52-year-old painter. Yalro is one of the best interior and exterior painters around. Yalro is known for pushing off his clients by promising to arrive "next week"; however, his workmanship is worth waiting for. Yalro has painted a few murals around town and hopes to paint the town's water tower next.

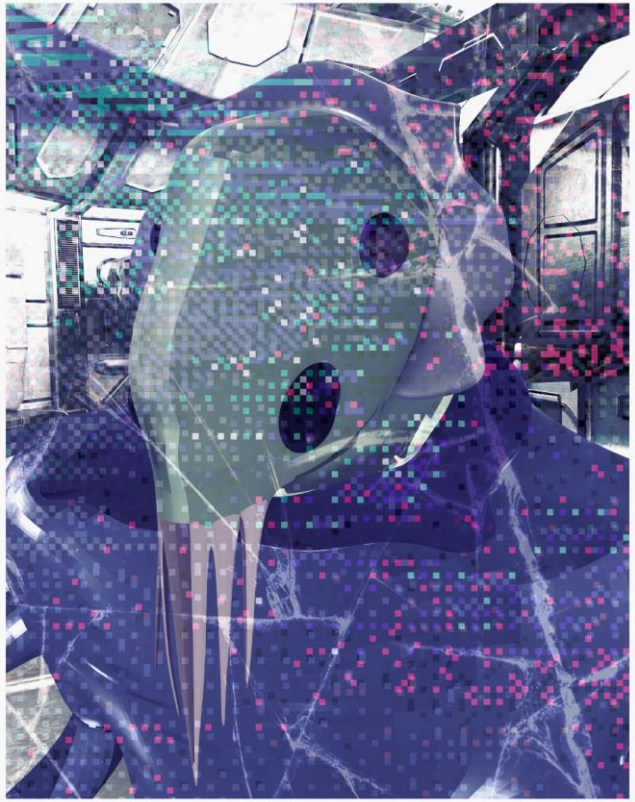

NAME: zylreat

AGE: 54

CASTE: warrior

SEX: female

HOME: 415 Bailey Dr

PHONE: 990-555-1365

SPOUSE: lirid

SIBLING: mimiak

HOBBY: paintball

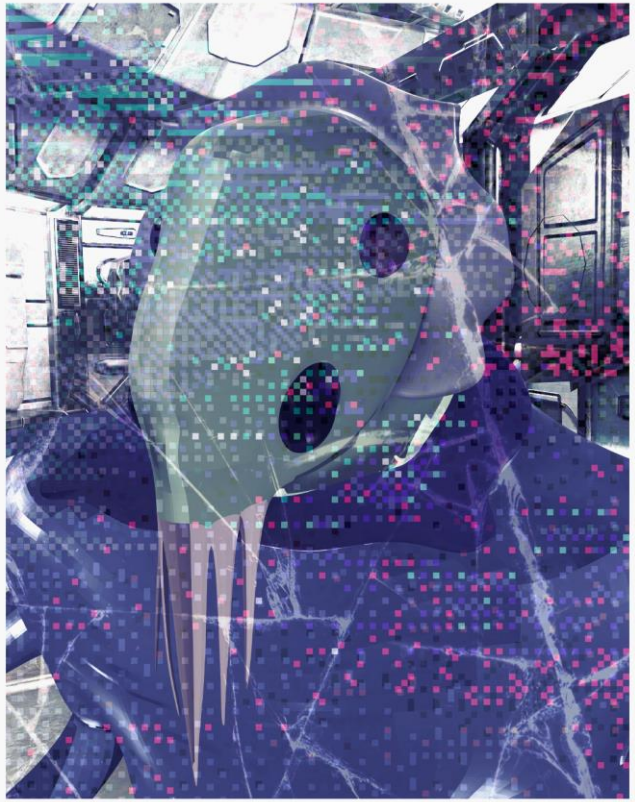

Zylreat is a 54-year-old female zoologist. Zylreat married her high-school sweetheart and enjoys working at the local zoo. Zylreat plays paintball on the weekends with her children their friends. Even though Zylreat is older in age, she is able to sling the paint with the best of them. She is a sharpshooter with a hopper full of paintballs.