Addressing User Concerns for a Safer Cantina

Meet George–an *almost* user

AGE: 25

GENDER: Male

LOCATION: SF, California

INTERESTS: Gaming, Ultimate Frisbee, New technology

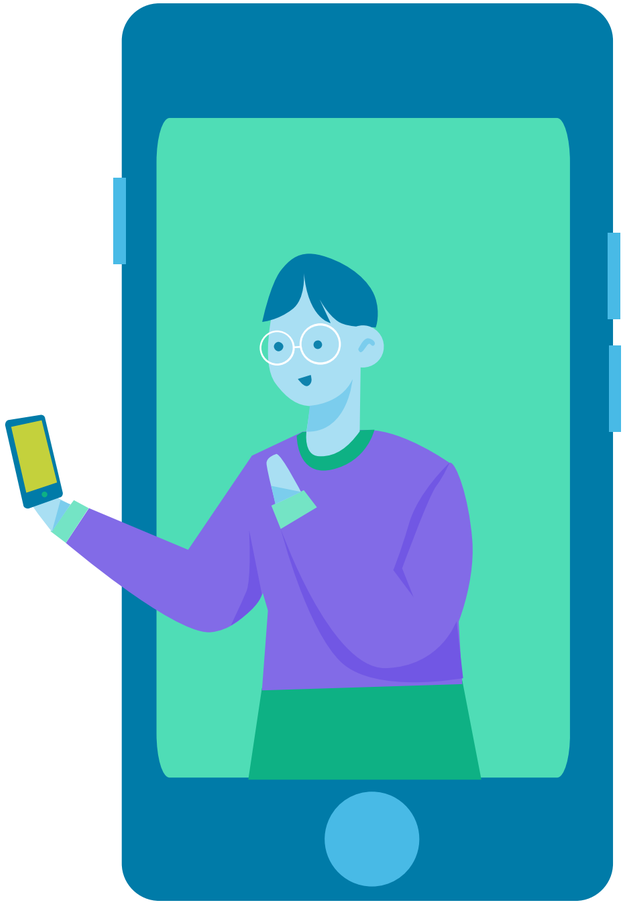

JOB: Software Engineer

SES: Upper middle class

EDUCATION: College Graduate

POLITICAL AFFILIATION: Independent

George wants to...

- Connect with friends spontaneously
- Chat and game with a new community
- Feel he is in a safe and inclusive environment

Journey

- George has been craving more authentic and unique digital connection.
- His friend sends him a Cantina invite.
- George is disturbed by rooms on the Discover tab and feels unsafe.

Goal: Ensure a Secure Future for Cantina

Goal 01

Build a **loyal** customer base.

Goal 03

Achieve greater **user retention** and a more **diverse** user base

Goal 02

Address negative **safety** experiences.

Product Assessment: Attribute Scoring

+	-
Delight — Fun playing around with bots, variety of activities	**Trust** — Want to feel safe around others; bots' data collection?
Differentiation — Combo of features helped it stand out	**Ethical** — Off-putting bot interactions, content maturity unclear
Speed — Generally satisfied with responsiveness	**Sustainability** — How to grow in crowded social media space?

Product Assessment: Attribute Scoring

Consistently high

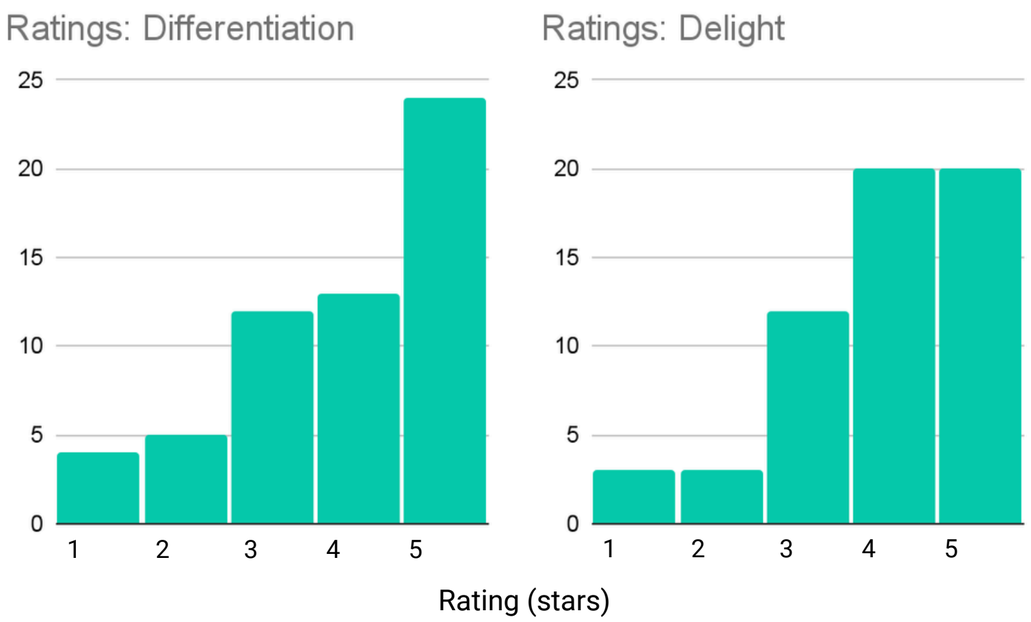

Not all low → can re-capture

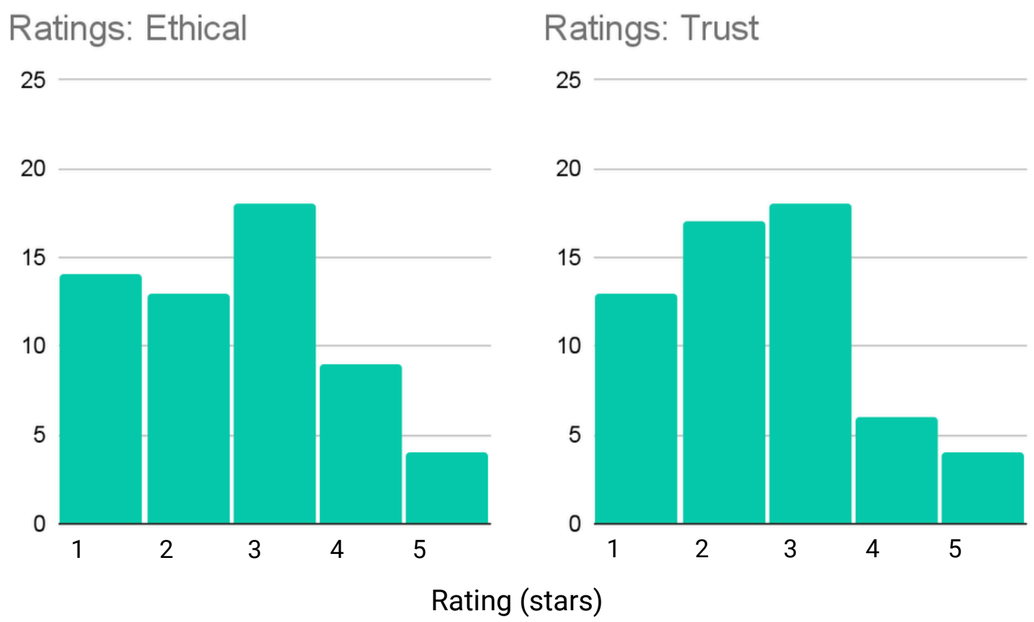

Product Assessment: Priorities

Bots

Want to be able to filter out “spicy” bots if not interested, see what things a new bot might say before adding

Users

Want more control when browsing public rooms: filter by maturity level, preview the content before entering

Education

Want people to feel safe, know how to handle any content they might not be comfortable with

Hypothesis

Personalized safety settings

Empower users

Control

Allow users to control the content that they consume

Comfort

Delight users with content they are comfortable with

Gain trust

Retention

Retain more users by increasing satisfaction

Ethics

Increase trust by displaying ethical practices

Vision Narrative

Room Content

User notices that some of the rooms contain mature content

Discomfort

User is uncomfortable and is unlikely to share the app

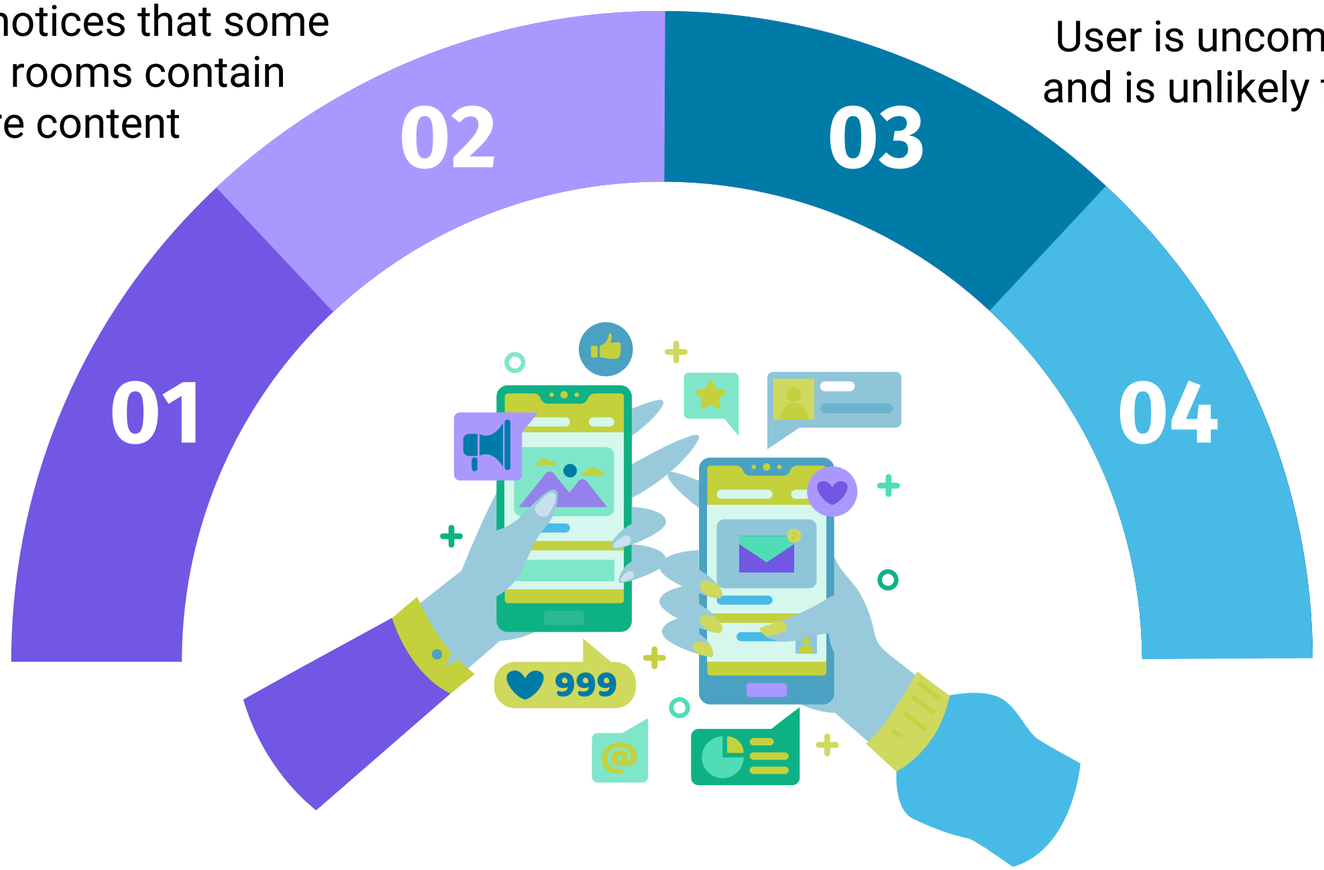

Initial Exposure

User is introduced to Cantina, may be overwhelmed while navigating the app

Resolution

User is able to set custom content settings

Solution? Content Preferences / Privacy

1 Sign up

Before being able to finish creating an account, the user will be prompted to set their content preferences of maturity via a slider feature.

2 Room Entrance

Upon entering a room with mature content, a reminder will pop up. It asks the user if they are certain they would like to enter, along with directions on how to navigate to change maturity preferences if they would like

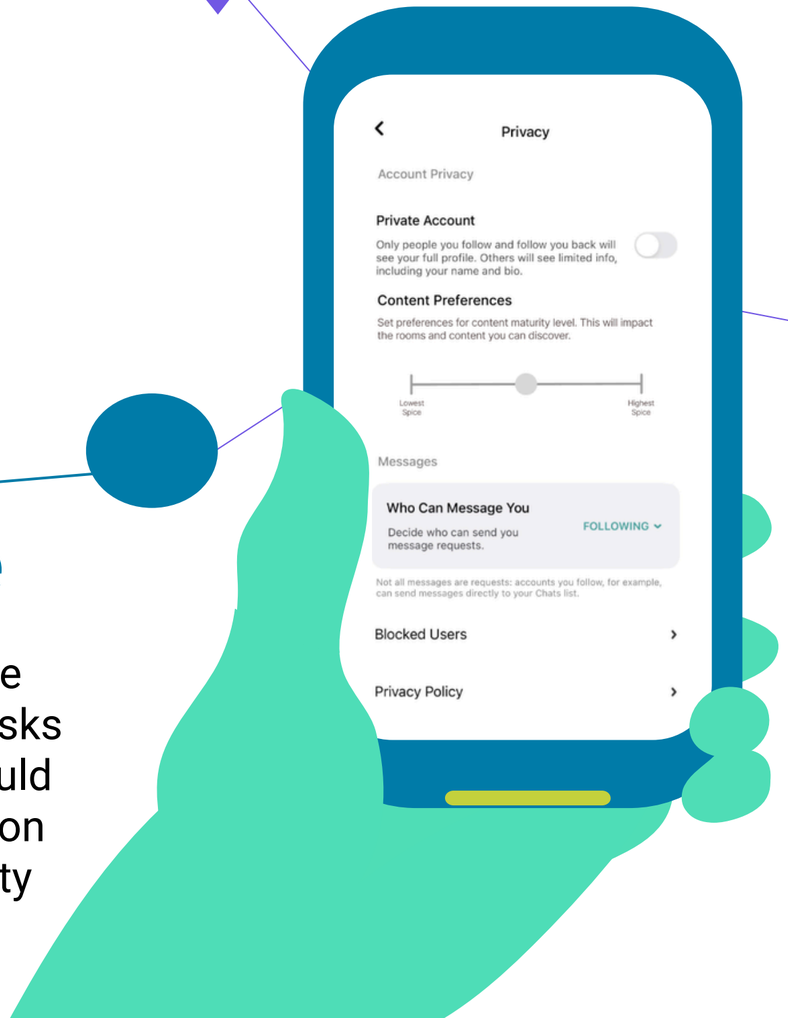

3 Privacy

This slider would be found in the privacy section of the settings tab. The user may navigate here at any given time to change their overall preferences