Hadha al-nahār

Rasd #15

Mizan Basit

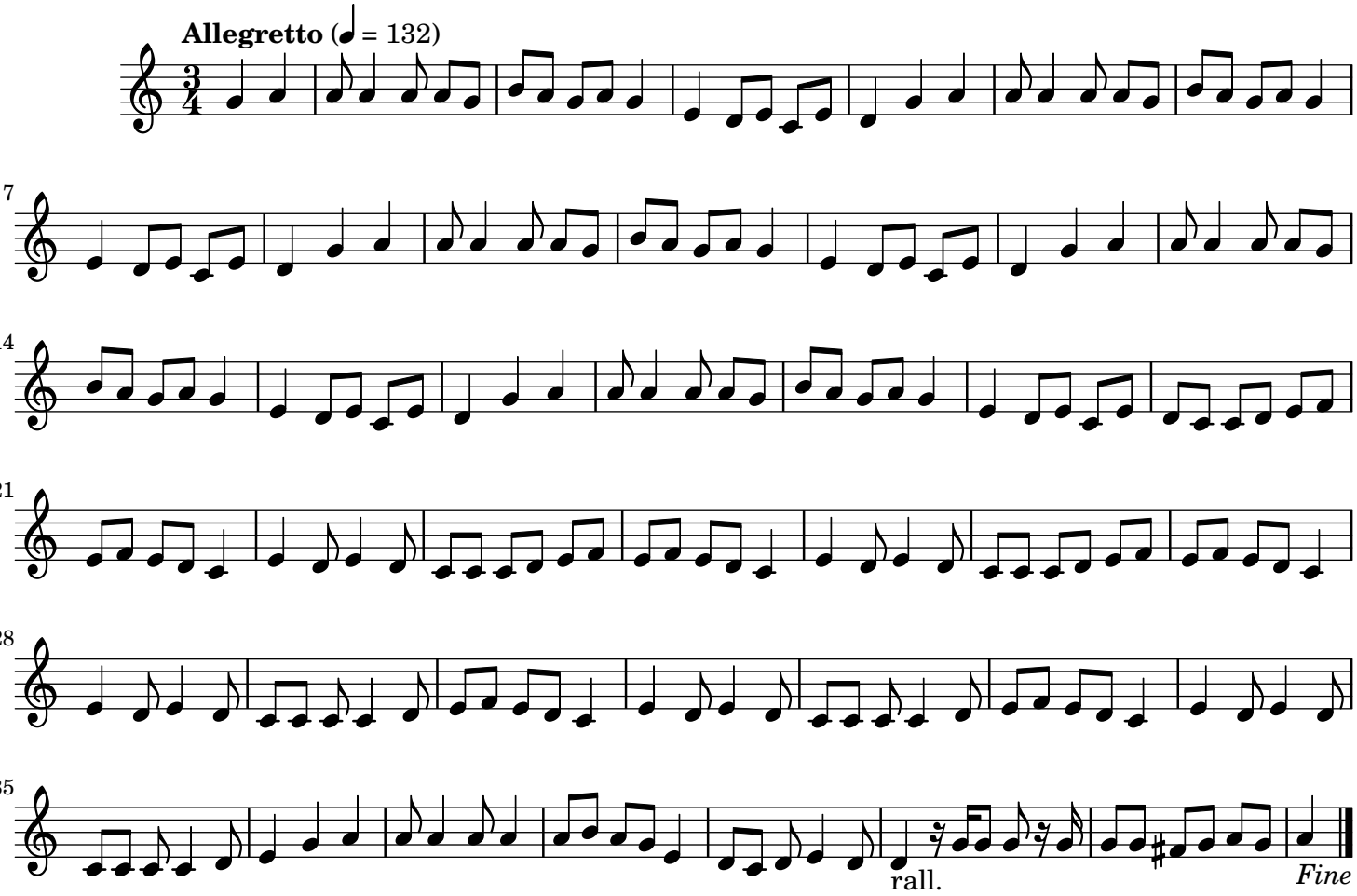

Transcription adapted from Yūnis al-Shāmī, Nūbāt al-Andalusiyya: Nūba al-Rasd (2009)