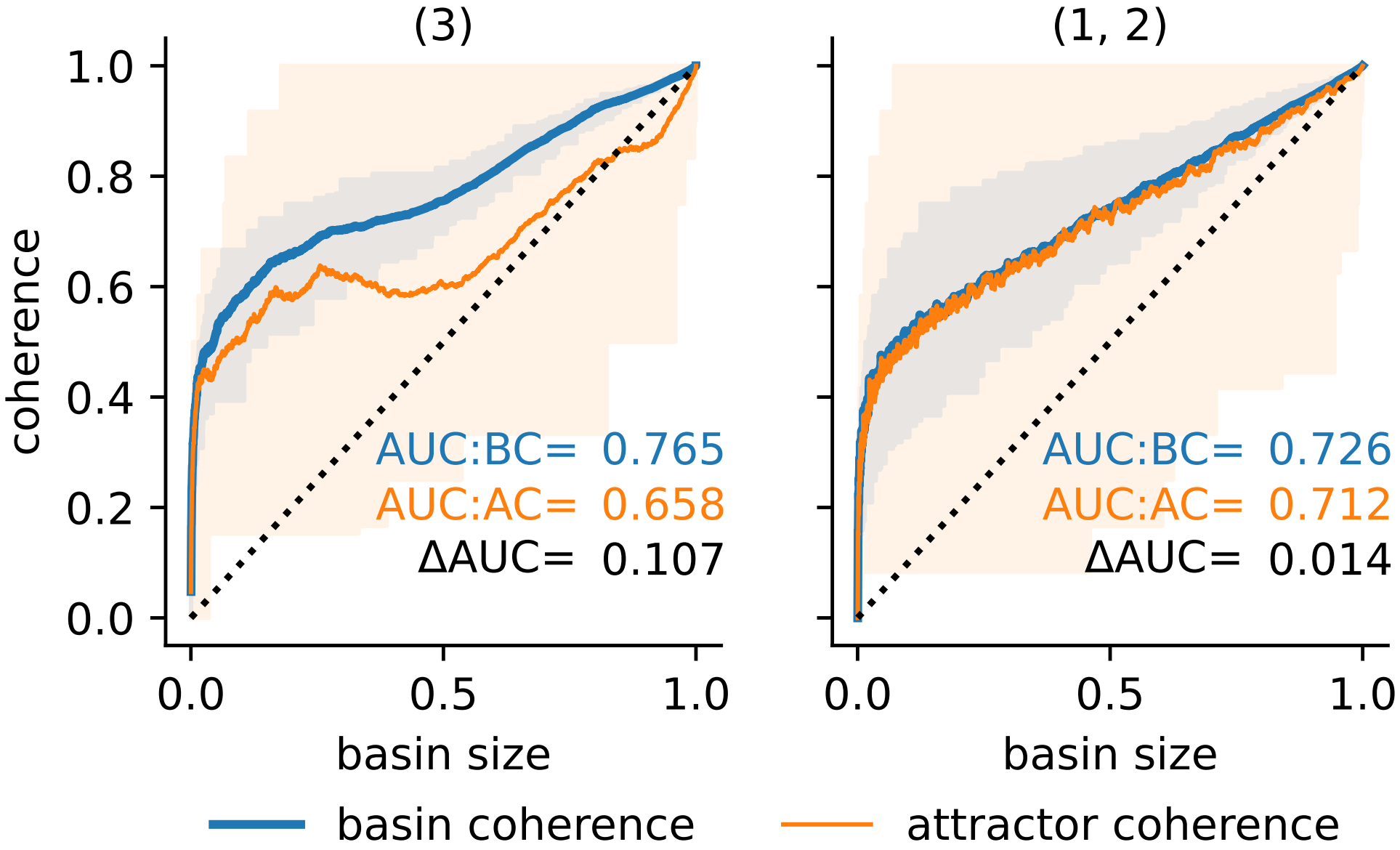
(3)
(1, 2)
coherence
basin size
basin size
1.0
0.8
0.6
0.4
0.2
0.0
0.0
0.5
1.0
AUC:BC= 0.765
AUC:AC= 0.658
ΔAUC= 0.107
AUC:BC= 0.726
AUC:AC= 0.712
ΔAUC= 0.014
basin coherence
attractor coherence