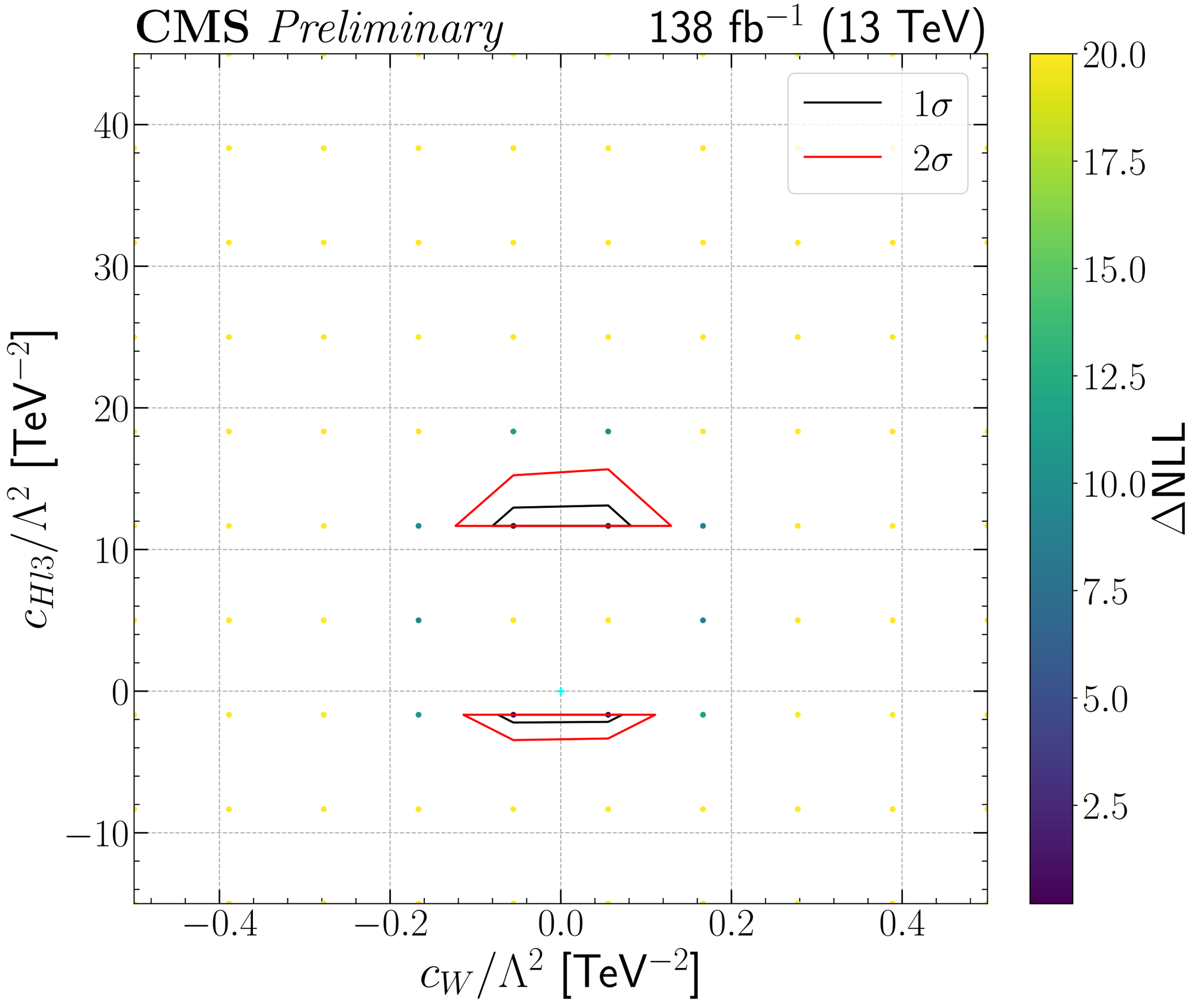
CMS Preliminary
138 fb^{-1} (13 TeV)
1σ
2σ
40
30
20
10
0
−10
c_{Hl3}/Λ^2 [TeV^{-2}]
−0.4
−0.2
0.0
0.2
0.4
c_W/Λ^2 [TeV^{-2}]
20.0
17.5
15.0
12.5
10.0
7.5
5.0
2.5
ΔNLL