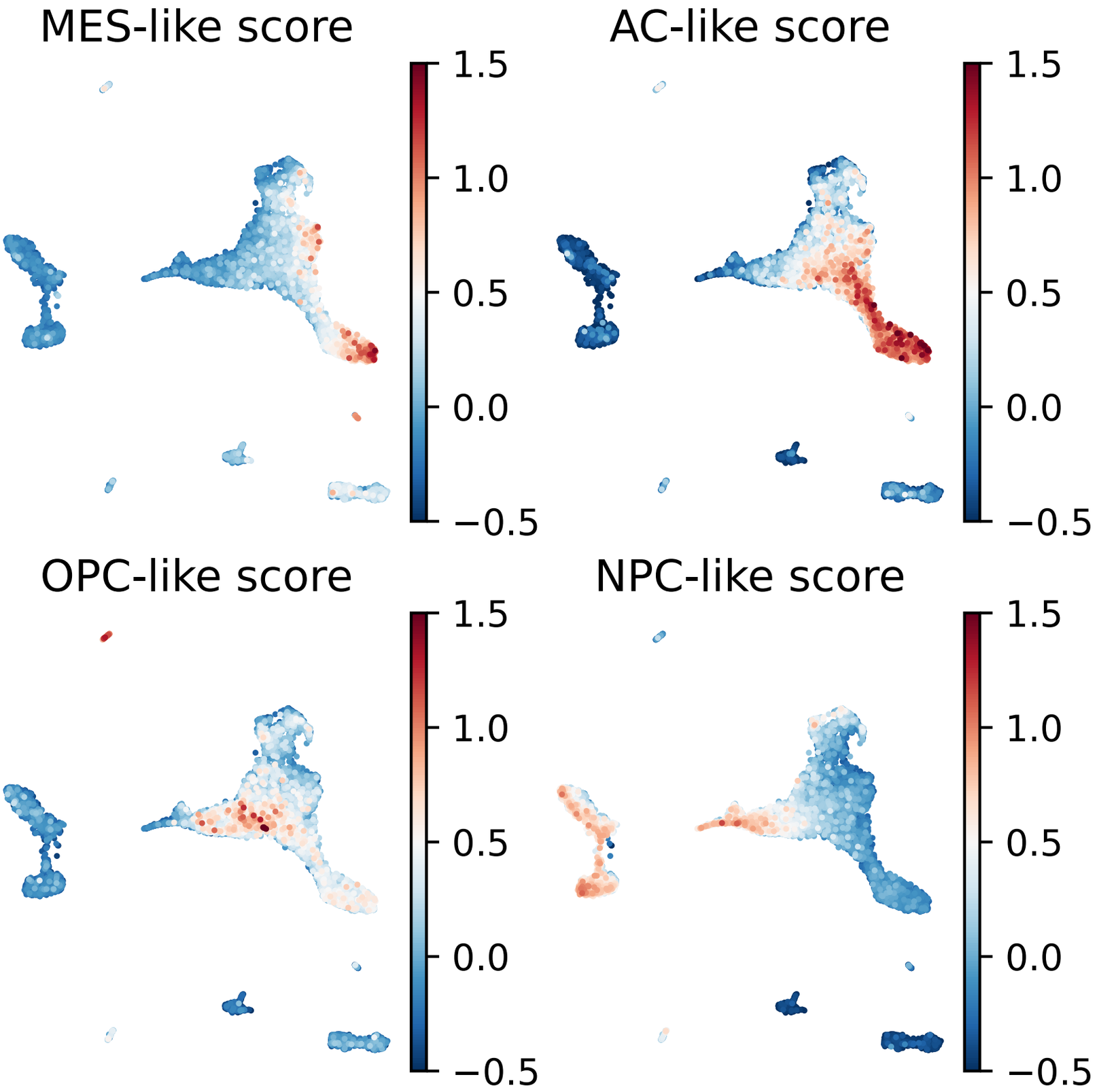
MES-like score
AC-like score
OPC-like score
NPC-like score
1.5
1.0
0.5
0.0
−0.5