involve®

This document is confidential and intended exclusively for view. It must not be disclosed, copied, or shared without the prior written consent of Involve.

Who we are

Involve is a European deep-tech company developing stratospheric platforms for critical applications: from persistent monitoring to secure communications in defence. By integrating with geo-AI, we deliver high-resolution, rapid-deploy, and resilient capabilities to support strategic missions. Involve is currently raising **€20M in a Series A** round to accelerate global scaling and strengthen strategic partnerships.

The EO problem: two bottlenecks

Data cost vs resolution and revisit

High-resolution, rapid-revisit sensing remains expensive or sporadic, leaving gaps for persistent ISR, maritime awareness, and disaster response.

Technical complexity to extract information from data

Heterogeneous data streams, limited analyst bandwidth, and siloed systems slow the path from raw pixels to operational decisions

Involve's Solution to EO bottlenecks

Stratospheric platforms to improve the cost-resolution-revisit equation

To address the cost–resolution–revisit bottleneck, Involve has developed proprietary stratospheric platforms that deliver persistent, high-resolution monitoring at significantly lower costs than satellites. These solutions unlock critical applications in disaster resilience, maritime security, and the Green Transformation (GX)

- **Stratostats:** Controllable platform for real-time, long-term monitoring of infrastructure, environment, and natural disasters.
- **Stratorelay:** Super-fast deployment, budget-friendly platform for rapid high-resolution mapping via passive navigation.
- **StratoSAR:** All-weather, day/night observation for maritime and coastal security.
- **Neurostar:** Predictive flight planning and fleet management with AI and quantum optimization.

CLEAR to turn data into decisions

To address instead the second bottle neck of technical complexity of extracting insights from heterogeneous data streams, Involve is developing CLEAR, a conversational Geo-AI platform. It enables natural-language queries to data and returns immediate results in the form of maps, charts, lists, and reports, with full source traceability. By leveraging LLMs and agentic reasoning, it automates detection, prioritization (triage), and reporting processes, enhancing decision efficiency. CLEAR harmonizes and unifies multi-source data, including Stratostats, satellites, drones, IoT networks, and external databases, into a single, coherent information layer, accessible via APIs.

View demo here

Defence use cases

- **Persistent ISR: Surveillance of borders and critical infrastructure**
  Supports protection of energy and critical-infrastructure assets (e.g., storage sites, pipelines, substations).
- **Maritime Domain Awareness: Detection of IUU fishing, oil spills, and AIS spoofing**
  Enhances security of maritime routes, ports, bunkering hubs, and alternative-fuel vessel operations.
- **Rapid disaster response: Rapid damage mapping and resilient communications after earthquakes, typhoons, and floods**
  Strengthens resilience and emergency response with fast, actionable situational awareness.
- **Comms & RF sensing: Beyond-line-of-sight relay and spectrum/GNSS interference monitoring**
  Enables secure, resilient BLOS communications and spectrum/GNSS monitoring for distributed energy and smart-grid operations.

Involve Key Differentiators

Reuse and plug-and-play payloads for capital efficiency

- **Reusable platforms:** refurbishment and rapid turnaround reduce amortized CAPEX per mission.
- **Modular payload bay:** hot-swap payloads via standard electrical, data, and mechanical interfaces.
- **Mission-as-a-Service:** customers pay for operational effects, not only flight hours.

AI-first flight operations and geospatial intelligence

- **Agentic flight control:** real-time optimized trajectories
- **Fleet coordination:** multi-agent continuous coverage
- **Quantum optimization:** faster, more efficient planning
- **CLEAR GeoAI:** automated multi-sensor analysis with LLMs

Integrated information layer across all sources

- **CLEAR** fuses Involve platforms with other stratospheric operators, satellites, drones, and external databases to deliver a unified picture and faster time to decision

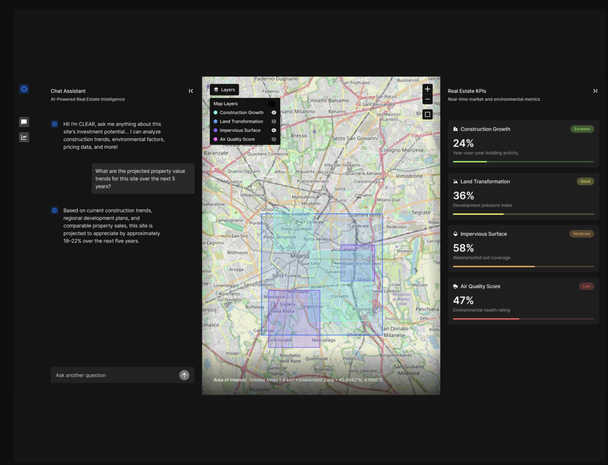

U.S. & International Strategy

Stakeholder needs

- **Emergency management:** solutions rapidly deployable, near real-time latency, seamless EOC integration, resilient in adverse conditions.
- **Federal Earth Science:** phased approach with experimental campaigns; scale only after proven reliability, downlink capacity, and CONOPS.

International strategy

- **Alignment with EU, NATO, Japan, and Five Eyes partners,** leveraging a dual-use approach (civil protection and defense).

Adoption drivers

- Persistent high-resolution coverage
- Modular multi-sensor payloads
- Cost-efficient usage-based DaaS

Priority rollout areas (U.S.)

Southern California, Southwest corridor, North Carolina Research Triangle, Colorado Front Range, Texas Gulf Coast.