Fedora KDE Plasma 44 Beta

Novidades do Fedora KDE Plasma 44 Beta:

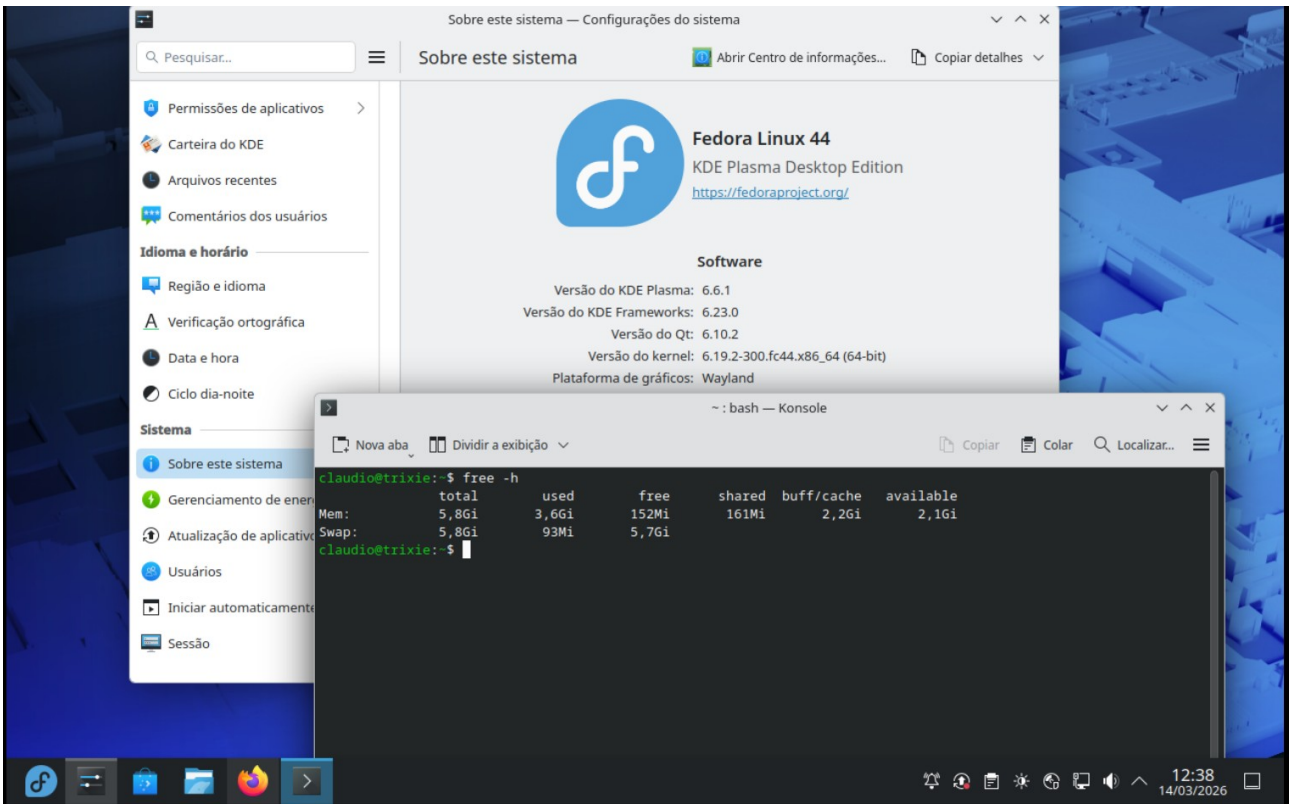

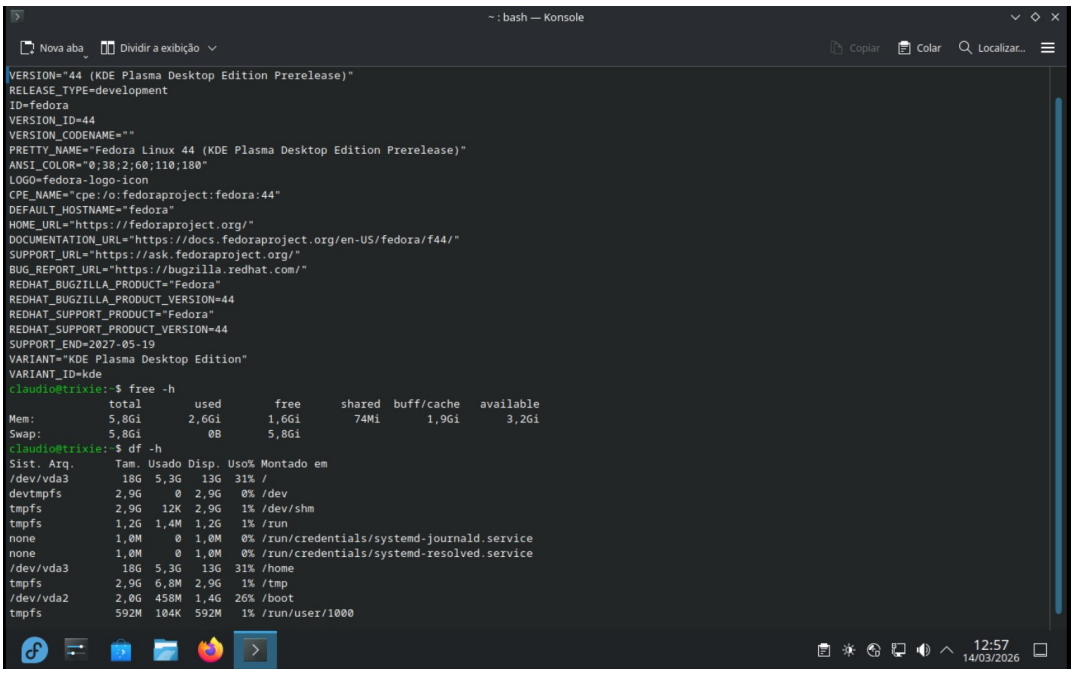

Melhorias no

- Teclado Virtual

- Reconhecimento de texto para escaneamento no Spectacle

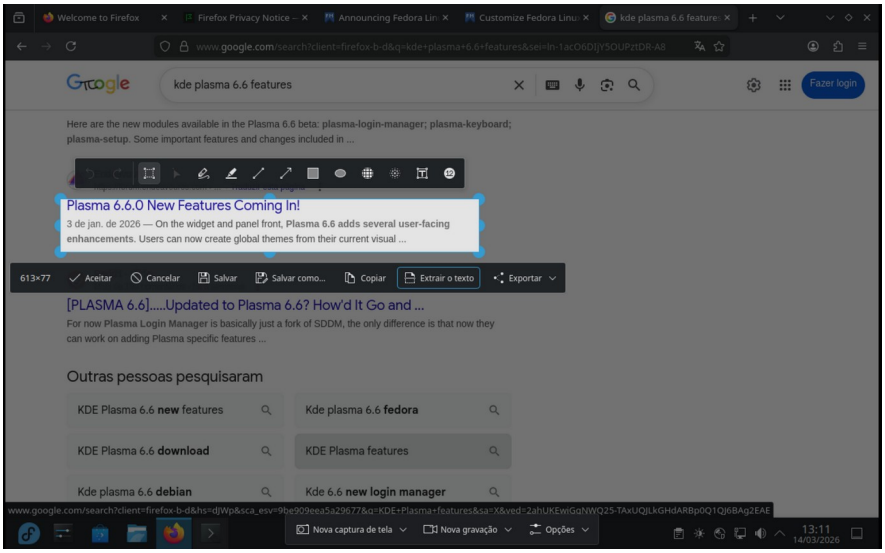

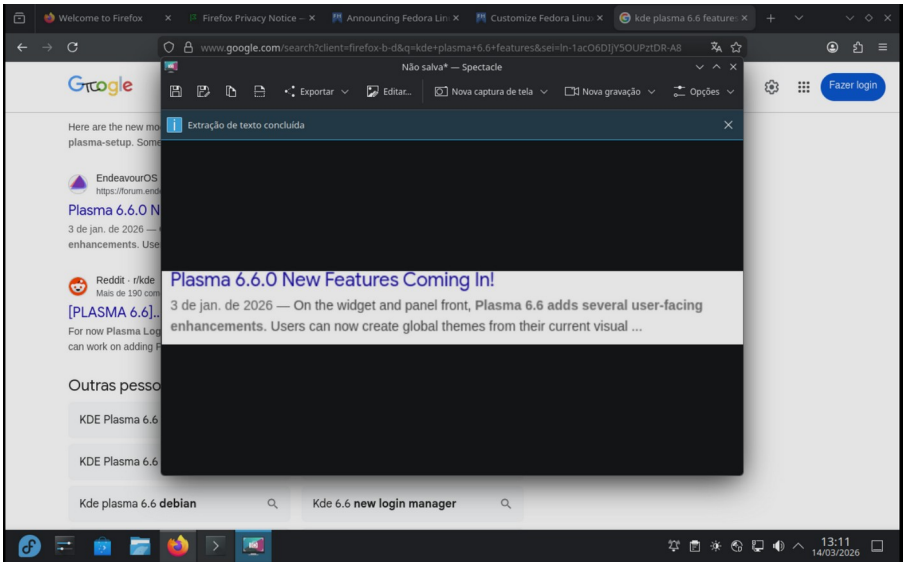

- Configuração do usuário após a conclusão da instalação do sistema.

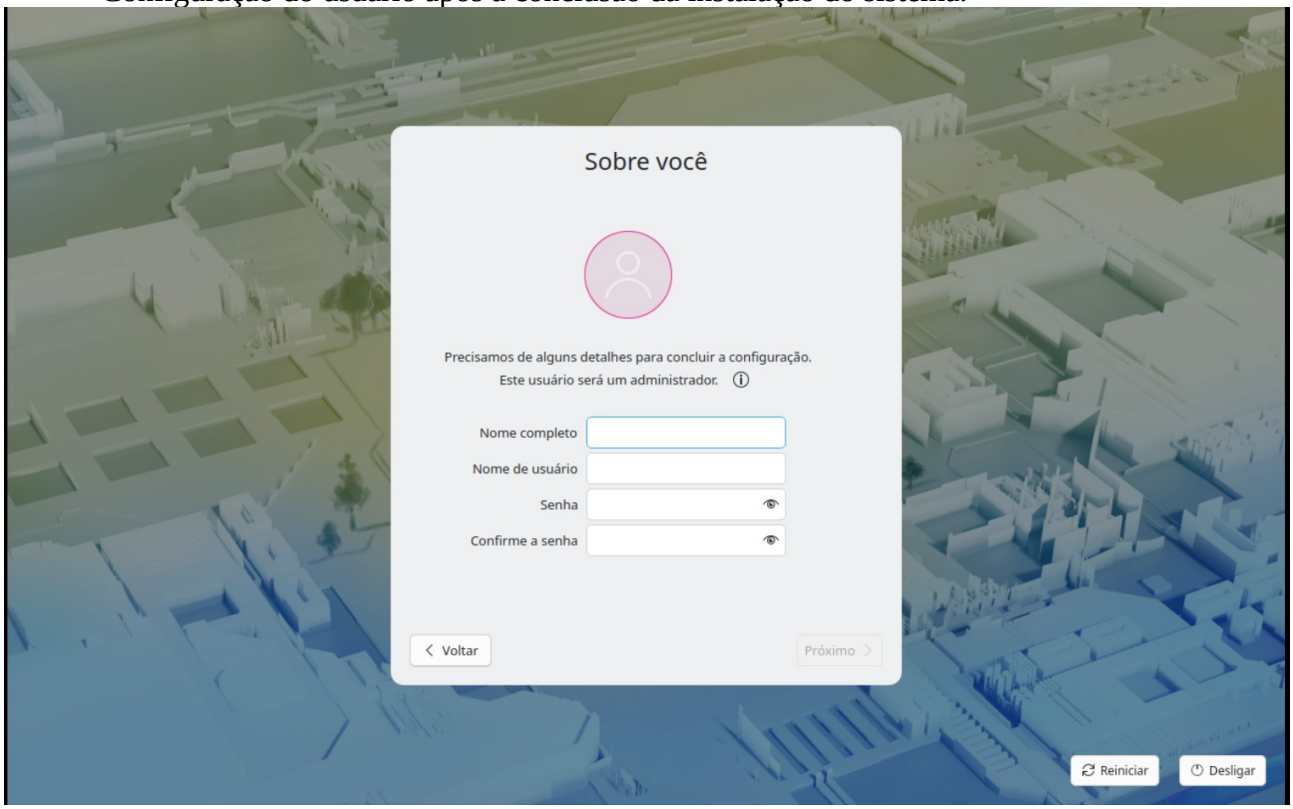

- Novo tema global

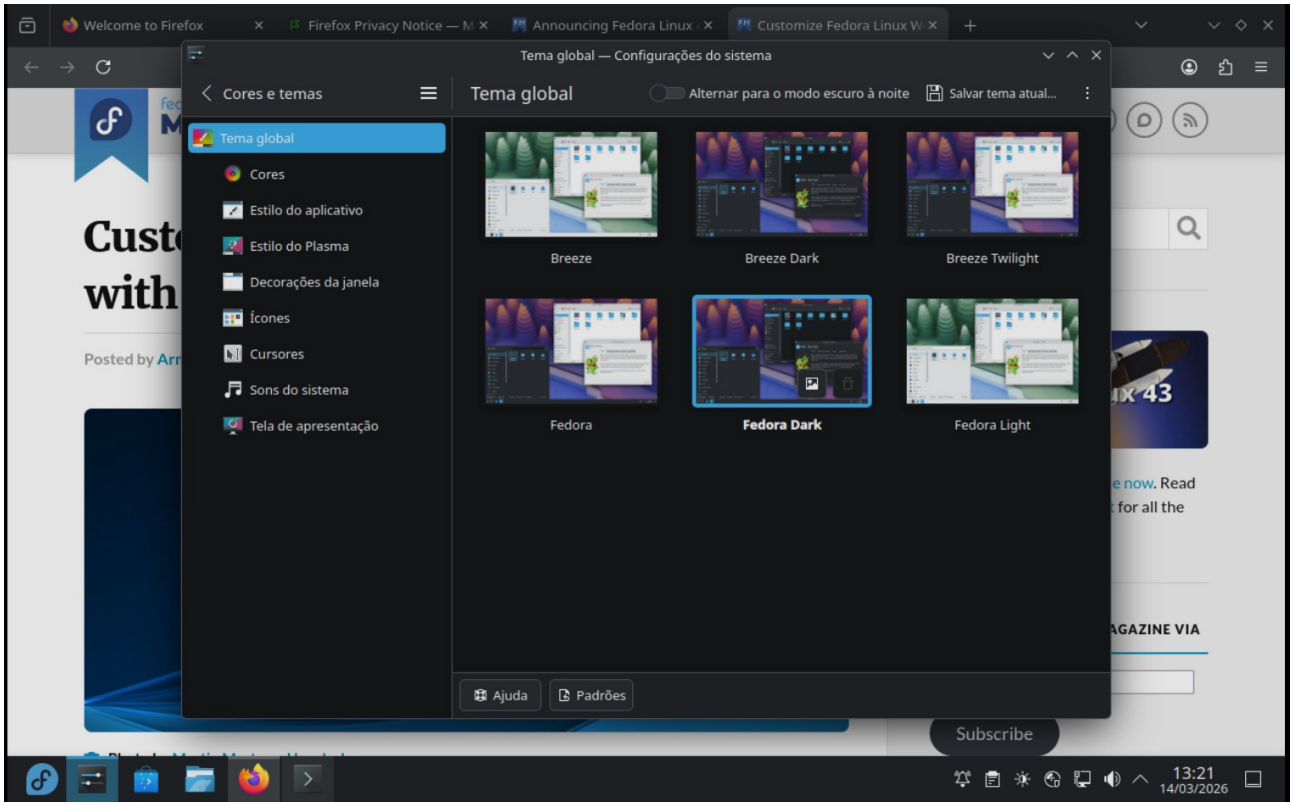

- Conectar o Wi-Fi via QR codes

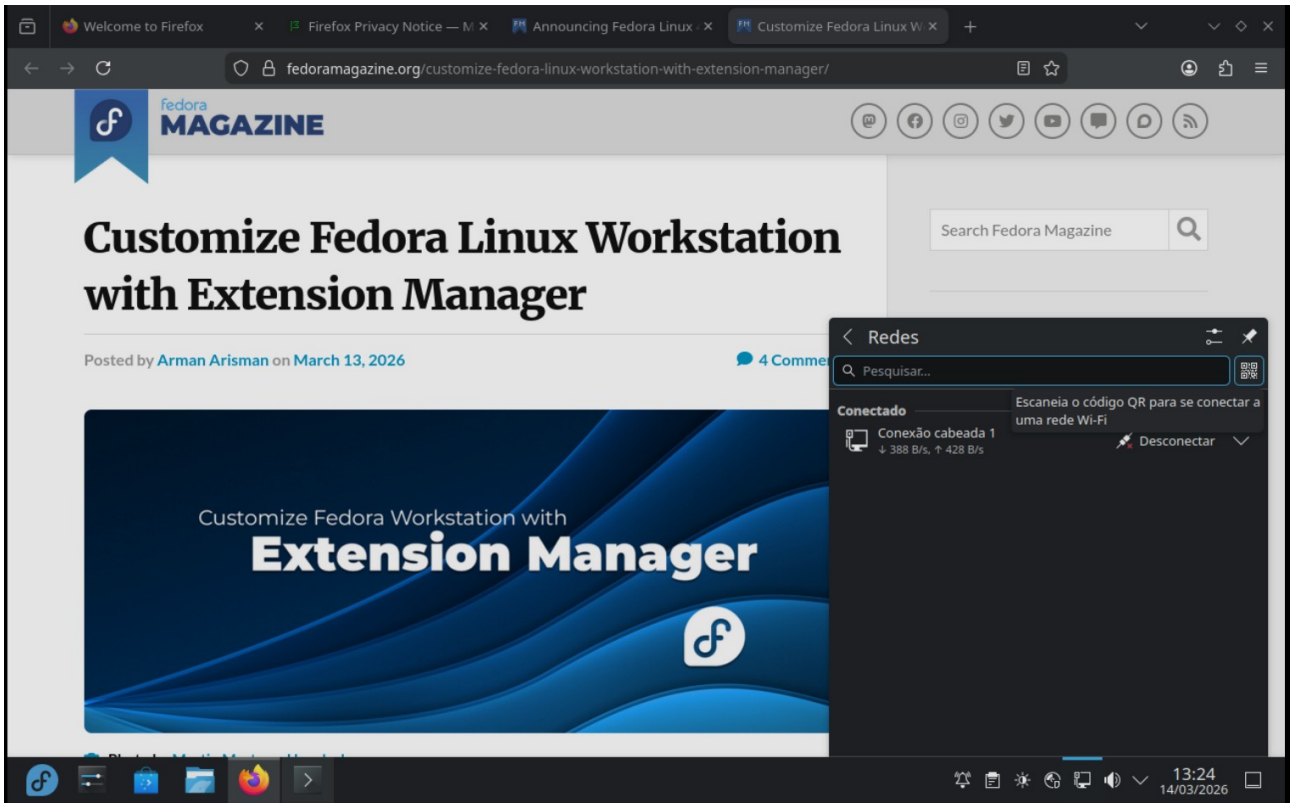

- Conserto do bug de animação de 60 Hz

- Mudança de volume por aplicativo com o mouse e scroll wheel
- Procura de media usando atalhos no teclado
- Inclusão do desktop grid virtual 5x5 no buff workflow
- Filtro de Escala de Cinzas
- Visualizador do processo de falhas

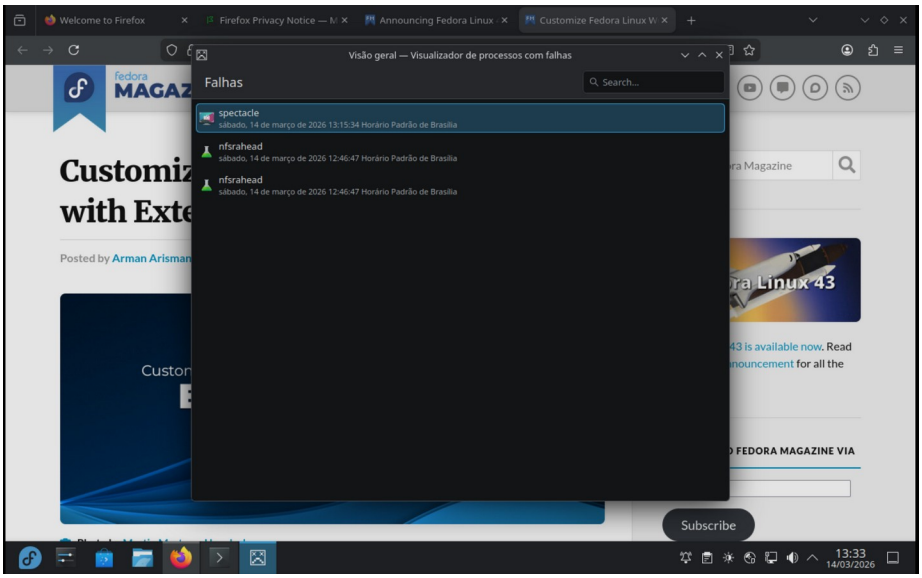

- KDE plasma Login Manager

Referências:

Site do KDE: <https://kde.org/pt-br/announcements/plasma/6/6.6.0/>

Site da Distribuição: <https://fedoraproject.org/>

Site do Download: <https://fedoraproject.org/kde/download/?beta>

Site com a descrição das mudanças da versão 44:
<https://fedoraproject.org/wiki/Releases/44/ChangeSet>