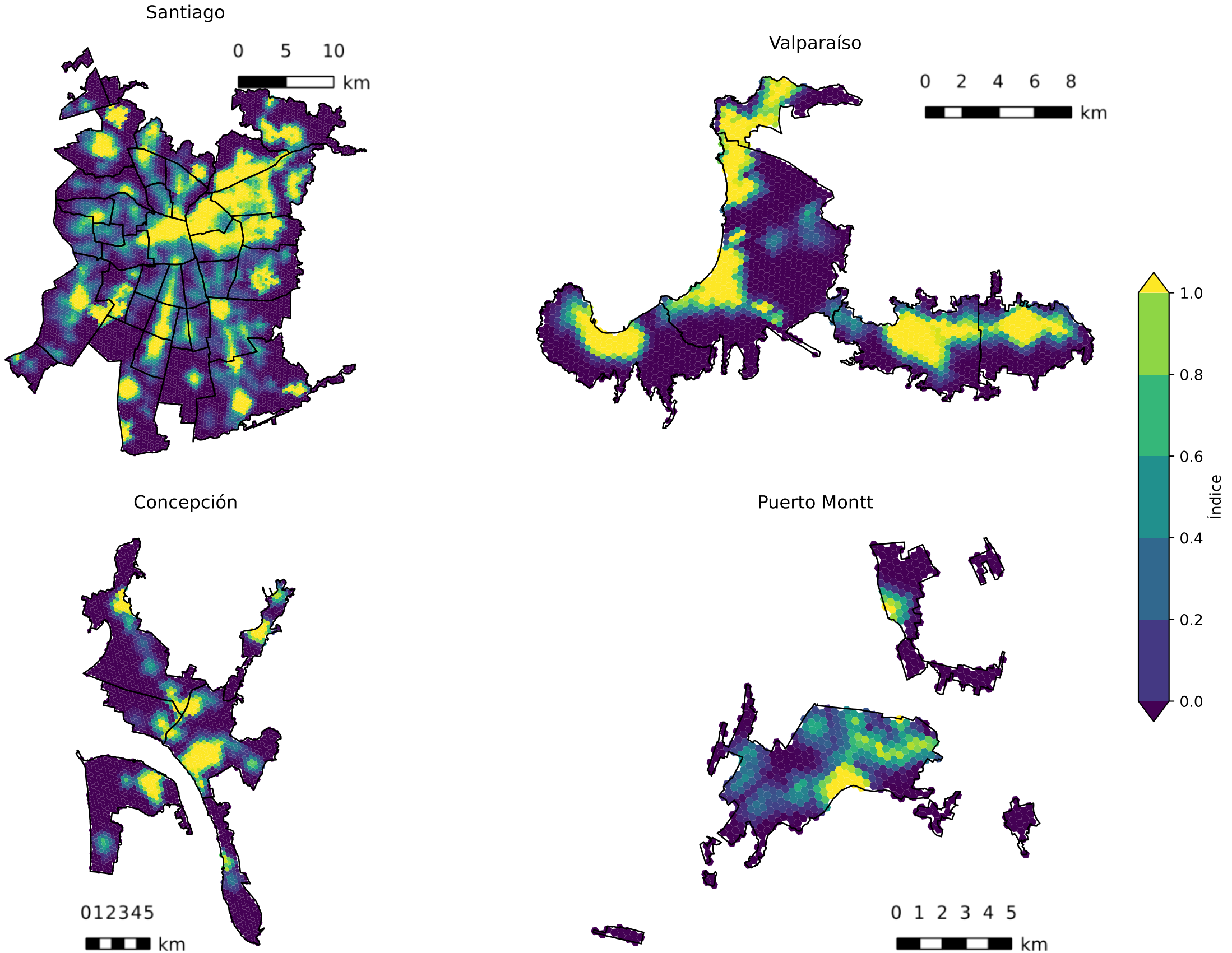Comparación de acceso a farmacias en distintas áreas urbanas