CLEO · AI GUIDES

AI Starter Guide

The practical guide to AI tools that save you real time — with step-by-step exercises to try today. Open your laptop alongside this guide and follow along.

ChatGPT · Claude · Perplexity · Gemini · DALL-E · Midjourney · Notion AI · Otter.ai · Grammarly

Version 3.0 · March 2026 · Not for redistribution

CONTENTS

What's Inside

Nine tools, covered in depth. Every exercise tells you exactly where to go, what to click, and what to type. Open the tool on your laptop as you read — you should finish each section with something concrete done.

01 **ChatGPT**
The most versatile AI assistant — more capable than most people realise

02 **Claude**
Best for long documents, careful analysis, and nuanced writing

03 **Perplexity AI**
AI search that shows you its sources — a genuine Google upgrade

04 **Google Gemini**
AI woven into Gmail, Docs, Sheets, and your whole Google life

05 **DALL-E & Midjourney**
Turn any description into an image — no design skills required

06 **Notion AI**
AI that works inside your notes without any copy-pasting

07 **Otter.ai**
Never take meeting notes again

08 **Grammarly AI**
Real-time writing improvement across every app where you type

09 **Your AI Workflow**
Putting it together into a daily practice that actually saves time

INTRODUCTION

Before We Start

AI tools are multiplying faster than anyone can track. Most guides either tell you everything is amazing or warn you that everything is dangerous. Neither is useful.

This guide covers the tools that are genuinely ready to use right now — ones that save real people real time in real daily life. For each one you'll find an honest assessment of what it's actually good at, what it struggles with, and step-by-step exercises with exact instructions: where to go, what to click, what to type.

AI is one of those things that doesn't make sense until you've actually used it. The exercises are the whole point.

How to use this guide

- Keep a laptop or phone open alongside this guide. Do each exercise as you reach it.
- Don't try all nine tools at once. Pick one, use it for a week, then come back.
- Every tool in this guide has a free tier — you can complete all exercises for $0.
- Your first results won't be great. That's normal. The learning curve is short.

9	45+	$0	2hrs
Tools covered in depth	Step-by-step exercises	Cost to try everything	Daily time saved once running

01 CONVERSATION & WRITING

ChatGPT

The Swiss Army knife of AI — more capable than most people realise

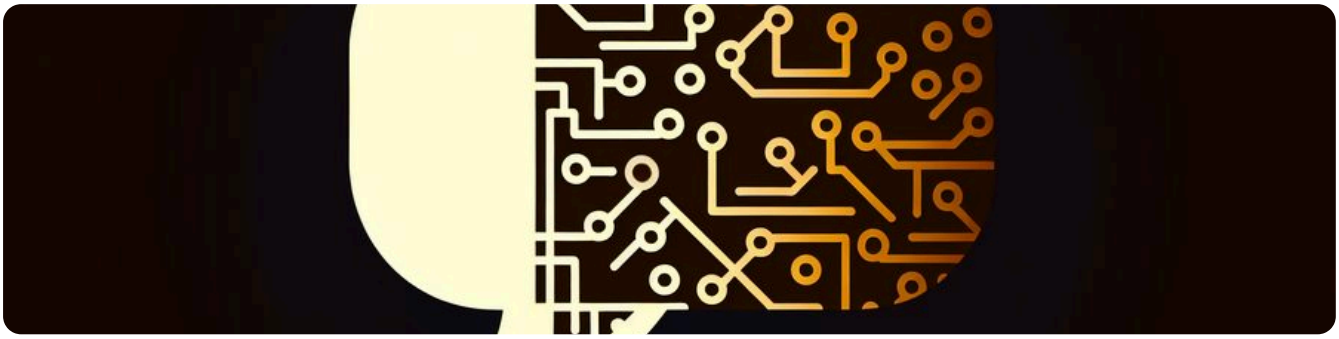

Free · Plus $20/month chat.openai.com

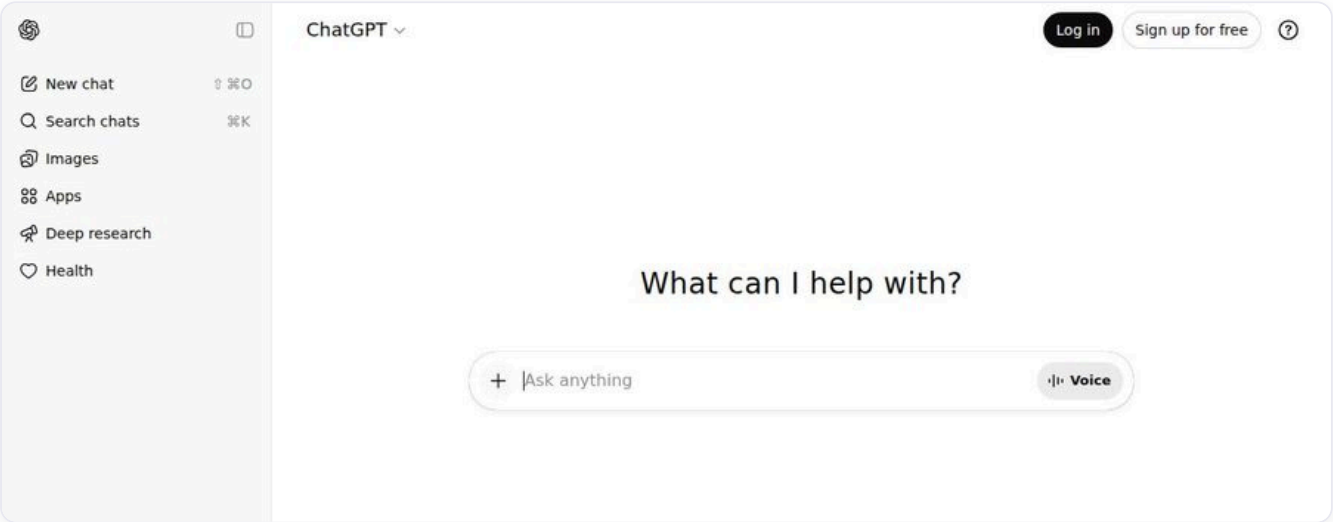

The ChatGPT interface at chat.openai.com — the message box is at the bottom centre. You can use it without logging in, or sign up free for saved history.

ChatGPT is the tool that introduced most people to modern AI — and most people are using 10% of it. They ask simple questions and get simple answers. The real power is treating it less like a search engine and more like a knowledgeable colleague who has read everything and never gets tired.

⚡ Try This — Step-by-Step Exercises

1 The email rewrite (5 minutes)

1. Open your email drafts. Find one you've written but are not happy with — too long, too blunt, or just doesn't sound right.
2. Go to **chat.openai.com**. Click in the message box at the bottom of the page.
3. Type: *"Rewrite this email to be more concise and professional, keeping the same meaning:"* then paste your draft below it.
4. Press Enter. Read the output. Notice what it changed and why those changes work.
5. Click into the response text, copy what you want, and paste it back into your email client. Edit anything that doesn't feel right.

2 The 20 ideas exercise (10 minutes)

1. Think of a real problem you've been stuck on — something at work, a decision you're procrastinating on, a project that needs fresh ideas.
2. In ChatGPT, type: *"Give me 20 ideas for [your specific problem]."* Be concrete: "20 ideas for reducing how long our weekly team meeting takes" not "ideas for meetings".
3. Read through all 20 without dismissing any. The first 10 will be obvious. Ideas 11–20 are where it gets interesting.
4. Mark any that you hadn't considered before. How many? Most people get 3–5 genuinely new ideas per session.

3 The difficult conversation rehearsal (15 minutes)

1. Think of a conversation you're dreading — giving difficult feedback, asking for a raise, pushing back on a client.
2. In ChatGPT, type: *"I need to have a difficult conversation with [role, e.g. 'my manager']. The situation is: [describe it in 2–3 sentences]. Play the role of [that person] and respond to this opening from me: [your opening line]."*
3. Read the response. Does it raise the objections or reactions you're worried about? Reply as you would in real life.
4. Continue the conversation for 5–6 exchanges. Notice where you stumble. Adjust your approach and try again.
5. When you feel ready, end the session. You now have a rehearsed version of the conversation.

4 The meeting prep brief (2 minutes, repeatable daily)

1. Before your next meeting, open ChatGPT.
2. Type: *"I have a meeting with [name or role] about [topic]. Give me 5 smart questions to ask and 3 things I should be prepared to answer."*
3. Read the output. Add any questions that feel relevant to your context. Remove any that don't.
4. Keep the list visible during the meeting. Use the questions to guide the conversation.
5. This takes 2 minutes and makes you look more prepared than almost everyone else in the room.

Bottom line: Start here. The free tier is genuinely useful. Upgrade to Plus ($20/month) when you find yourself hitting limits — which usually happens within a week of using it properly.

02 WRITING & DOCUMENTS

Claude

Better than ChatGPT for long documents, nuanced writing, and careful analysis

Free · Pro $20/month claude.ai

Claude is built around a different philosophy than ChatGPT. Where ChatGPT is the confident generalist, Claude is the careful analyst. It handles longer documents significantly better — you can paste in an entire contract, annual report, or research paper and ask questions about it. Its writing also tends to sound more natural and less "AI-generated," which matters for anything with your name on it.

Where Claude pulls ahead

- → **Long documents.** Paste in 50+ pages of content and ask it to summarise, extract, or find specific information.
- → **Nuanced writing.** Claude's prose reads more naturally — better for anything you'll send under your own name.
- → **Complex instructions.** Give it a multi-constraint brief and it holds all of them without drifting.
- → **Careful reasoning.** Ask it to think through a difficult decision and it gives a more balanced response than most AI tools.

⚡ Try This — Step-by-Step Exercises

1 Long document summary (10 minutes)

1. Go to **claude.ai**. Click **Sign up** (top right) and create a free account with your email — it takes under 2 minutes.
2. Find a long document you've been meaning to read: an industry report, lengthy email thread, policy document, or research paper.
3. Click in the message box in Claude. Type: *"Summarise this in 5 bullet points, then tell me the 3 most important things I should know:"* and paste the document text below.
4. Read the summary. Does it capture the key points accurately? Ask a follow-up: *"What are the main risks mentioned?"* or *"What does this recommend I do?"*

2 The tone-match test — make AI sound like you

1. Find a piece of your own writing you're proud of — an email, a report section, a post. Something that sounds like you at your best.
2. In Claude, type: *"I'm going to paste some of my writing. Analyse my writing style carefully — sentence length, vocabulary, tone, and how I structure ideas."* Paste the sample.
3. Claude will describe your style. Now type: *"Now write a paragraph about [any new topic] in exactly that style."*
4. Read the output. How close is it? This technique — teaching Claude your voice — is how you get AI output that actually sounds like you wrote it.

3 The decision framework (10 minutes)

1. Think of a real decision you're working through — a hire, a project direction, a career choice.
2. In Claude, describe the situation fully: what the decision is, what you're leaning toward, and what's making you uncertain.
3. Ask: *"Help me think through this. What are the key factors I should be weighing? What am I potentially not considering? What would you want to know before deciding?"*
4. Read the response. Push back on any point you disagree with and see how it handles the counterargument.
5. Use this to clarify your own thinking — not to outsource the decision. The best use of AI for decisions is as a thinking partner, not an oracle.

Bottom line: Use Claude alongside ChatGPT, not instead of it. Claude for documents, reports, and careful writing. ChatGPT for speed, code, and broad tasks. Free tier is enough to evaluate properly.

03 RESEARCH & SEARCH

Perplexity AI

AI search that shows you where it got its information

Free · Pro $20/month perplexity.ai

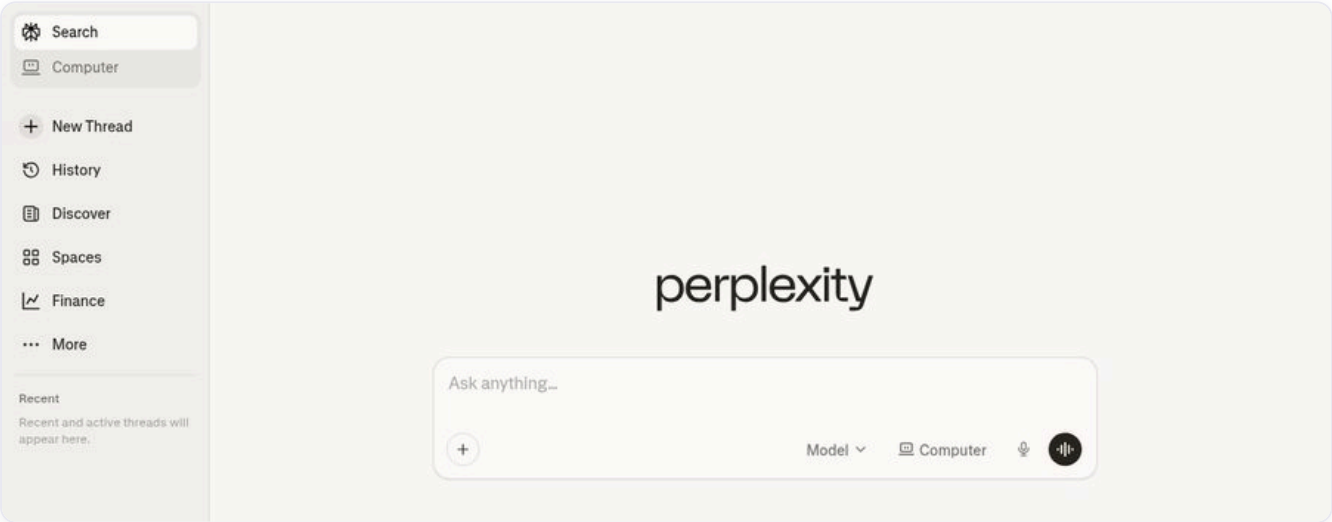

Perplexity's interface — type your question in the search box and press Enter. Every answer shows numbered source citations you can click to verify.

The biggest problem with using ChatGPT for research is that it sometimes makes things up — confidently. Perplexity solves this by searching the web in real time and citing every source. Every claim links back to where it came from. Ask anything, drill into follow-ups, verify what matters. It's the research assistant that shows its work.

⚡ Try This — Step-by-Step Exercises

1 The side-by-side comparison (10 minutes)

1. Think of a research question you actually need answered — something for work, a decision you're making, something you're curious about.
2. Search it on Google. Note how many results you have to read, and how long it takes to extract a useful answer.
3. Go to **perplexity.ai**. Type the same question into the search box and press Enter. No account needed.
4. Read the answer. Notice the numbered citations — each one links to a source. Click 2–3 of them to verify the claims you'll actually use.
5. Compare: which gave you a more useful answer faster? Most people switch their default research habits after this exercise.

---

2 The competitor research deep-dive (15 minutes)

1. In Perplexity, type: *"What are people saying about [a competitor or company you want to research]? What are the main criticisms and what do customers praise them for?"*
2. Read the response and note which sources the claims come from. Click any that seem relevant to verify.
3. Now type a follow-up question in the same thread: *"Who are their main customers and what problem does the product solve for them?"*
4. Then: *"What have they announced or launched in the last 6 months?"* Perplexity searches live — it knows recent news.
5. You have a competitive briefing in 15 minutes. What used to take half a day.

---

3 The industry catch-up (weekly habit, 10 minutes)

1. Every Monday morning, go to perplexity.ai and ask: *"What are the 5 most significant things that happened in [your industry] this week?"*
2. Read the response. Click through to the 2–3 most relevant sources to read the full story.
3. If something catches your attention, ask a follow-up: *"Tell me more about [specific development]. What does it mean for [your role or company]?"*
4. This 10-minute habit replaces an hour of newsletter scanning. Do it for 4 weeks and you'll notice the difference in how informed you feel in conversations and meetings.

Bottom line: Replace Google with Perplexity for any research question. Keep Google for navigating to specific websites. Free tier covers most people. Pro worth it if you do heavy research daily.

04 SEARCH & GOOGLE ECOSYSTEM

Google Gemini

Google's AI — woven directly into Gmail, Docs, Sheets, and Search

Free · Advanced $19.99/month (Google One AI Premium) gemini.google.com

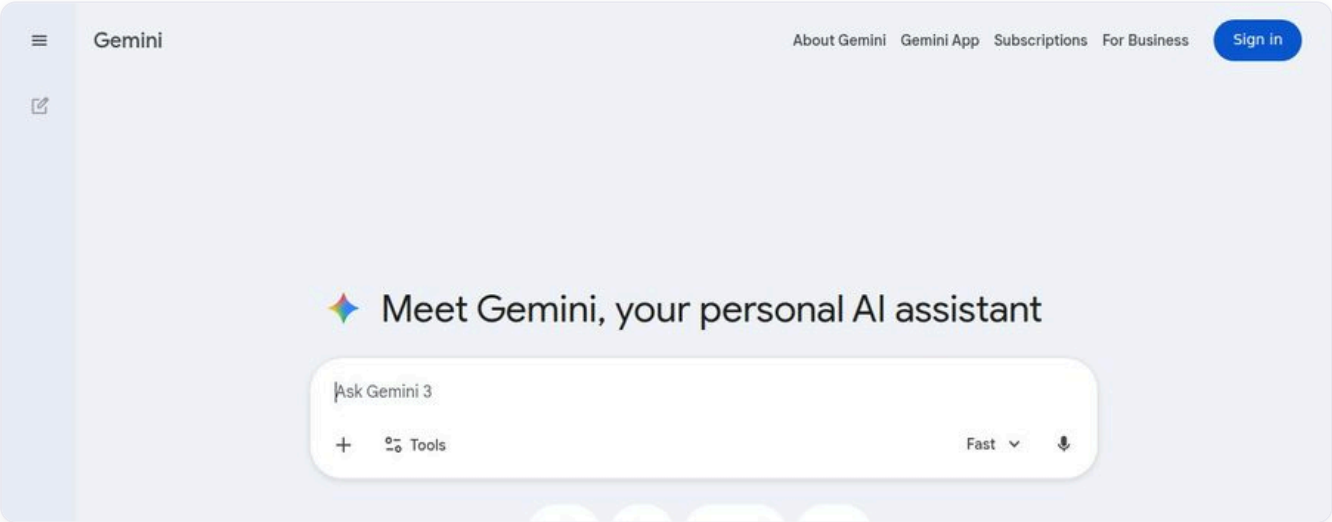

Gemini at gemini.google.com — ask anything in the text box. Sign in with your Google account to unlock the Gmail and Docs integrations.

Gemini is both a standalone AI assistant and a layer of intelligence running through your entire Google account. If your work runs through Gmail, Docs, Drive, and Calendar — Gemini has the least friction of any AI to start using because it's already inside the tools you use every day.

⚡ Try This — Step-by-Step Exercises

1 The Gmail reply — draft in one sentence (2 minutes)

1. Open **Gmail** in your browser. Find a recent email you need to reply to.
2. At the bottom of the email thread, look for the **"Help me write"** button (pencil icon). If you don't see it, click **Reply**, then look for it in the compose toolbar.
3. Click **"Help me write"**. A small input box appears. Type a one-sentence brief: *"Politely decline this request and propose meeting next week instead."*
4. Click **Create**. Gemini drafts the full email. Read it. Click **Refine** if you want it shorter or more formal.
5. Click **Insert** to add it to your reply draft. Edit any details, then send. This takes 2 minutes and saves 10.

---

2 Google Sheets formula from plain English

1. Open any **Google Spreadsheet** with some data in it.
2. Click an empty cell where you want the formula result.
3. At the top of the screen, click **Extensions → Gemini**. If you don't see it, click **Help → Gemini in Sheets**.
4. In the Gemini sidebar, type your request in plain English: *"Sum column C, but only for rows where column A says 'Confirmed'"* or whatever formula you need.
5. Gemini writes the formula. Click **Insert**. The formula drops into the cell you had selected. Verify it gives the right result. This works for any formula — from simple SUMs to complex VLOOKUP chains.

---

3 Image analysis — extract text from any photo

1. Go to
   gemini.google.com
   and sign in with your Google account.
2. Click the
   image/attachment icon
   (paperclip or camera icon) in the message bar.
3. Upload a photo that contains text you need to extract: a whiteboard photo, a restaurant menu, a product label, a business card from a photo.
4. Type: *"What does this say?"* or for a menu: *"List all the dishes and their prices."* or for a business card: *"Extract the contact details."*
5. Gemini reads the image and returns structured text. Copy what you need. This replaces specialist OCR apps for most everyday situations.

Bottom line: If you use Gmail and Google Docs daily, Gemini has the lowest friction of any AI tool to start using — it's already in your inbox. The Gmail "Help me write" feature alone justifies the 2 minutes it takes to set up.

05 IMAGE GENERATION

DALL-E & Midjourney

Create any image you can describe — no design skills required

DALL-E: Free via ChatGPT · Midjourney: from $10/month chat.openai.com · midjourney.com

Creating custom images used to require a designer or hours of stock photo hunting. Now you describe what you want and have it in seconds. DALL-E is built into ChatGPT — you just ask it to create an image and it does. Midjourney ($10/month) produces more visually striking, artistic outputs and is worth it if you make content regularly.

How to write a prompt that actually works

- → Specify the style: *"photorealistic"*, *"flat illustration"*, *"watercolour"*, *"3D render"*
- → Specify the mood and lighting: *"warm golden hour"*, *"dramatic shadows"*, *"clean and bright"*
- → Specify composition: *"wide shot"*, *"close-up portrait"*, *"aerial view"*, *"minimalist"*
- → Reference a style: *"in the style of a vintage travel poster"*, *"corporate stock photography style"*

⚡ Try This — Step-by-Step Exercises

1 Your first image in ChatGPT (5 minutes)

1. Go to **chat.openai.com**. If you have a free account, sign in. (You can generate images on the free tier.)
2. In the message box, type: *"Create a photorealistic image of [describe a scene relevant to your work or a project]. Bright, clean lighting. Wide format."* Be specific — the more detail you give, the better the result.
3. Press Enter. The image generates in 15–30 seconds and appears in the chat.
4. Not quite right? Type: *"Regenerate this, but make it [more minimalist / warmer tones / from a different angle / without the text]."* Each iteration gets closer.
5. Right-click the final image and save it. You now have a custom image for whatever you need it for.

2 The prompting experiment — learn in 15 minutes

1. Pick one simple subject: a coffee cup, a city skyline, a person working at a desk. Anything concrete.
2. Generate it with a vague prompt first: *"A coffee cup."* Save the result.
3. Generate the same subject with a detailed prompt: *"A single ceramic coffee cup on a weathered wooden table, morning light from the left, steam rising, shallow depth of field, warm tones, photorealistic."*
4. Compare the two outputs side by side. The difference shows you exactly how much the prompt quality matters.
5. Now generate it in 3 different styles: *"...vintage illustration style"*, *"...flat vector illustration"*, *"...watercolour painting."* Same subject, completely different outputs. You now understand how to control the style.

3 Replace your next stock photo search

1. Think of the next time you'd normally spend 20 minutes on Unsplash or Getty hunting for a photo that's "close but not quite right."
2. Instead: describe the exact image you actually want. Include composition, subject, mood, lighting, and format (wide/portrait/square).
3. Generate 3 variations. Pick the best one, or mix elements across regenerations: *"Keep the composition from the last image but change the colour palette to be more muted."*
4. Compare the time: 5 minutes to get exactly what you pictured vs. 20 minutes to find something that sort of works. Track this gap — it compounds quickly.

Bottom line: Start with DALL-E (free in ChatGPT). Get comfortable prompting before deciding whether to upgrade. Midjourney ($10/month) is worth it once you're generating images regularly and want higher artistic quality.

06 PRODUCTIVITY & NOTES

Notion AI

AI that works inside your notes without copy-pasting anything anywhere

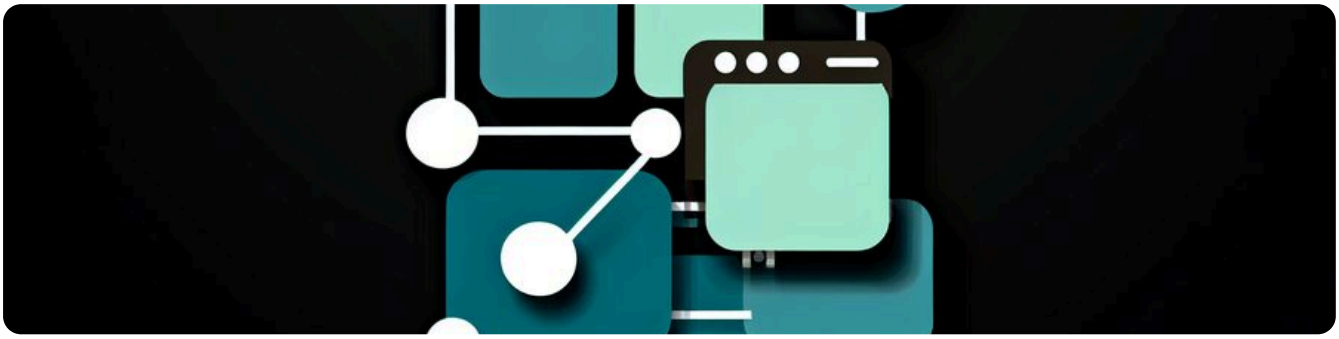

Free trial · $8/month add-on notion.com

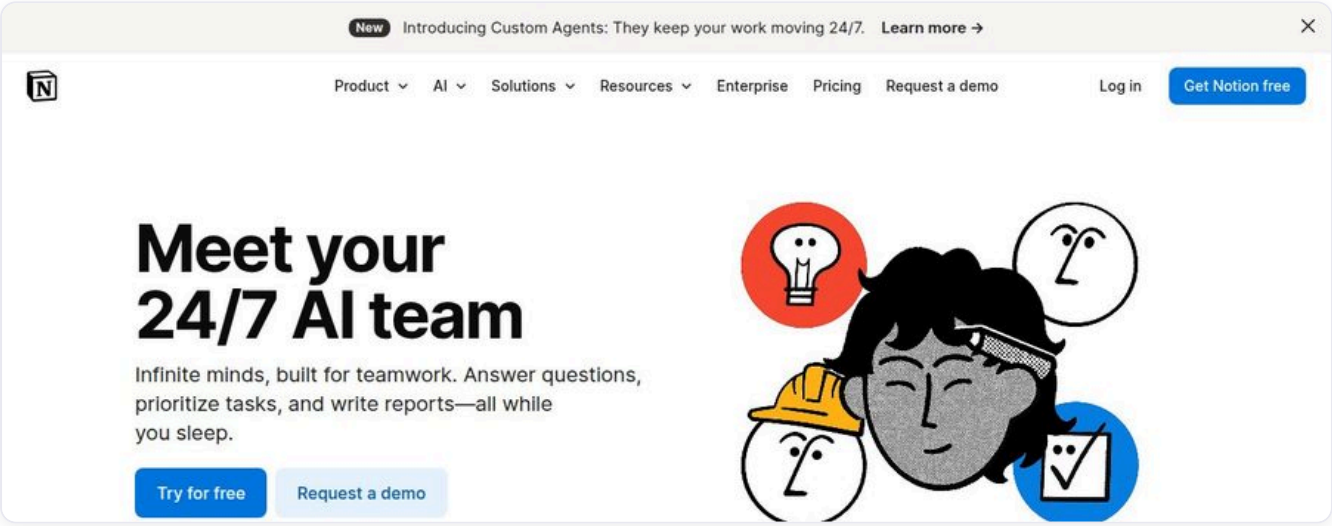

Notion's homepage at notion.com — sign up free, then add the AI add-on ($8/month) from your account settings. The AI features work on every page you create.

If you use Notion, adding AI makes every page intelligent. Highlight any text and ask AI to rewrite, summarise, translate, or continue it — directly within the document. The advantage over ChatGPT for writing tasks is that there's no context-switching: you never leave the page you're working on. That friction reduction matters more than it sounds.

⚡ Try This — Step-by-Step Exercises

1 Turn rough meeting notes into a proper summary

1. In Notion, create a new page. Type rough bullet points from your next meeting as it happens — don't worry about polish or completeness. Just capture the key points as fast as you can.
2. After the meeting, select all your bullet points (Ctrl/Cmd + A to select all, or click and drag).
3. Look for the AI sparkle icon (✨) that appears when text is selected, or press the **space bar** to bring up the AI menu.
4. Choose **"Improve writing"** or type: *"Turn these into a structured meeting summary with a brief overview, key decisions made, and a list of action items with owners."*
5. Review the output. Edit any details the AI got wrong. Share with your team. You went from rough notes to a sendable summary in under 2 minutes.

---

2 Generate a first draft from a one-sentence brief

1. Open a blank Notion page. At the top, type one sentence describing what the document needs to say. E.g.: *"Proposal for a quarterly off-site for a 12-person team."*
2. Press **Enter** to move to the next line, then type **/** to open the block menu.
3. Type **"AI Draft"** and select it. A small prompt box appears. Type your brief: *"Write a proposal for a quarterly team off-site. Include goals, suggested format, budget range, and suggested timing."*
4. Press Enter. Notion AI generates a full draft. Even if you rewrite 60% of it, starting from a structured draft is significantly faster than a blank page.

---

3 Revisit old notes in seconds

1. Find a long Notion page you created more than a month ago — a project plan, research notes, meeting archive.
2. Click anywhere on the page. Press the **space bar** to open the AI menu.
3. Type: *"Summarise this page in 3 bullet points."* Press Enter.
4. Read the summary. You're back up to speed in 30 seconds instead of re-reading 10 minutes of old notes. Use this before any meeting where old planning documents are relevant.

Bottom line: Only valuable if you already use Notion. If you do, it's the most friction-free AI integration available — you never leave your workspace. Don't sign up for Notion just for this; start with ChatGPT instead.

07 MEETINGS & AUDIO

Otter.ai

Never take meeting notes again — Otter joins your calls and handles everything

Free (300 mins/month) · Pro $10/month otter.ai

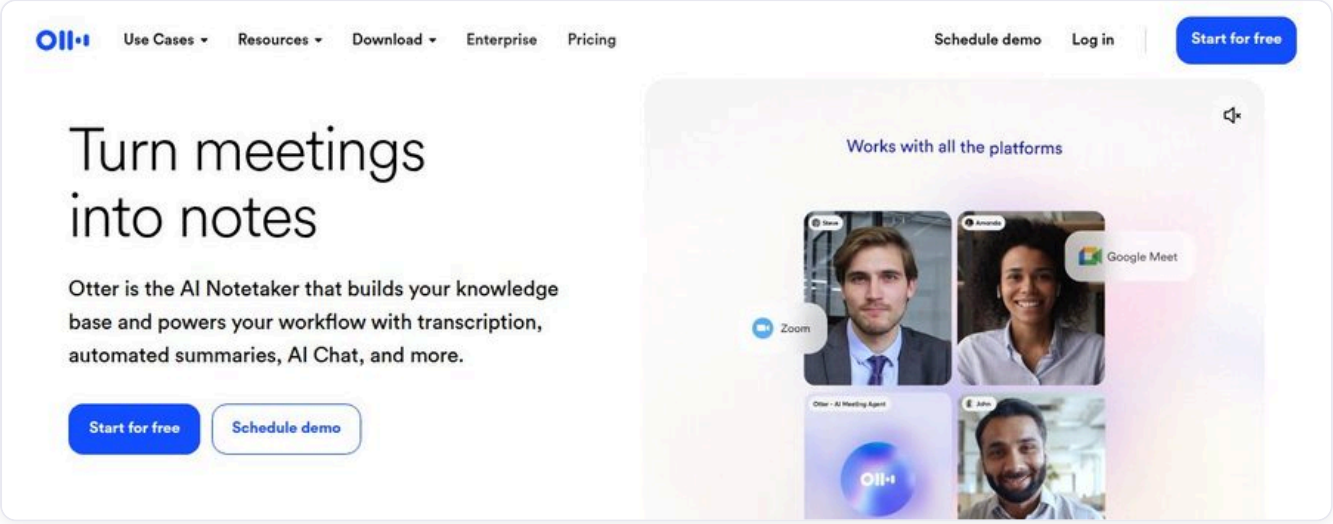

Otter.ai's homepage — click "Start for free", connect your Google or Microsoft calendar, and Otter automatically joins your next meeting without any further setup.

Meeting notes are one of the most tedious recurring tasks in professional life. You're trying to listen, think, and write simultaneously — and you inevitably end up with either poor notes or poor listening. Otter eliminates this. Set it up once and it joins your Zoom, Google Meet, or Teams calls automatically, transcribes everything, highlights action items, and generates a summary.

⚡ Try This — Step-by-Step Exercises

1 Set up and join your first meeting (5 minutes setup)

1. Go to **otter.ai** and click **Start for free**. Sign up with your Google account.
2. Once logged in, click your name in the top right, then **My Account**. Find the **Calendar** section and click **Connect Google Calendar** (or Microsoft Calendar).
3. Authorise access. Otter can now see your upcoming meetings. It will automatically join the next one that has a Zoom, Google Meet, or Teams link.
4. At the start of your next meeting, say: *"Just so everyone knows, I'm using an AI transcription tool today to capture notes."* This is both good practice and often a legal requirement.
5. After the meeting, open Otter. Your transcript will be waiting. Read the **Summary** tab and the **Action Items** it detected. Forward them to the relevant people.

---

2 Search across all your past meetings

1. After you've had 3–4 meetings recorded by Otter, go to your Otter home screen.
2. Use the **search bar** at the top. Type a specific term: a person's name, a project, a decision phrase like "agreed to" or "by next week".
3. Otter searches across every transcript and returns every moment that phrase was mentioned, with context.
4. Click any result to jump to that moment in the transcript. This solves the perennial problem of *"what did we actually decide in that meeting 3 weeks ago?"*

---

3 The catch-up summary for a meeting you missed

1. Next time a colleague misses a meeting you recorded with Otter, open the transcript.
2. In the Otter interface, click **Ask Otter AI** in the right panel.
3. Type: *"Summarise the key decisions from this meeting in 3 bullet points."* Or: *"What were the action items from this meeting and who owns them?"*
4. Share the summary with your colleague. A 30-second briefing that's accurate and complete. This changes how people feel about missing meetings.

Bottom line: If you attend 5+ meetings per week, Otter will save you meaningful time within the first week. Free tier (300 mins/month) is about 5 hours of meetings — enough to evaluate properly before upgrading.

08 WRITING EVERYWHERE

Grammarly AI

Real-time writing improvement in every app where you type — email, docs, Slack, everywhere

Free · Pro $12/month grammarly.com

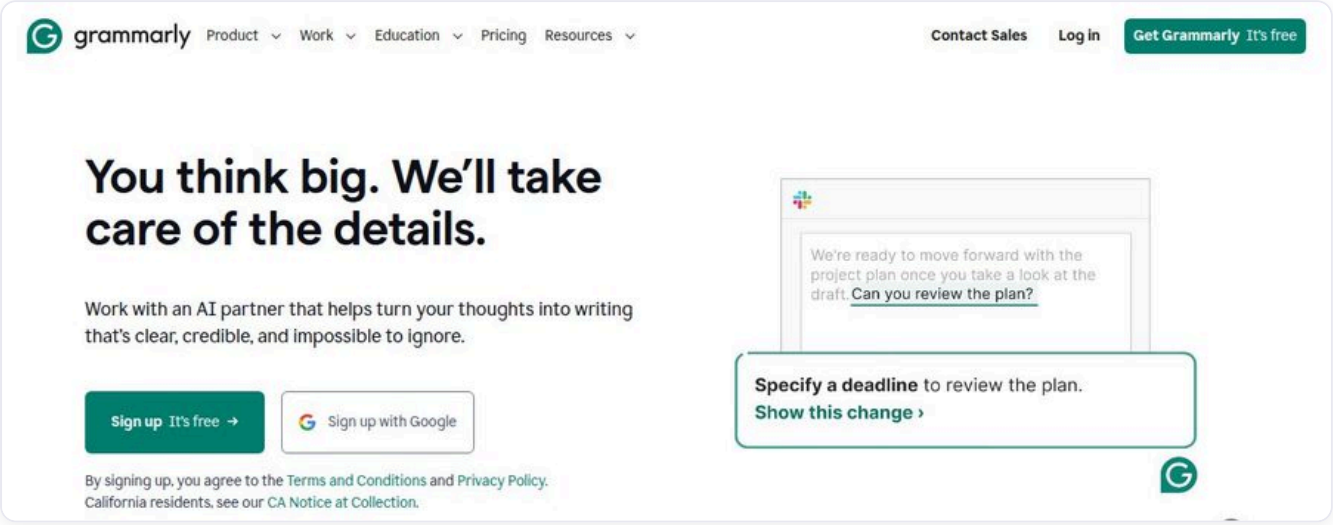

Grammarly's homepage — click "Sign up it's free", then install the browser extension. After that, Grammarly works automatically in Gmail, Docs, Slack, and every other text field in your browser.

Grammarly is ambient — it works on everything you type, automatically, without you having to paste text anywhere. The AI features in Pro go well beyond grammar: it rewrites for clarity, adjusts tone to match the context, detects whether your email sounds passive or aggressive, and suggests structural improvements to longer writing.

⚡ Try This — Step-by-Step Exercises

1 Install and draft your first email with Grammarly active (5 minutes)

1. Go to **grammarly.com**, click **Sign up it's free**, and create an account.
2. You'll be prompted to install the **browser extension**. Click Install — it takes under a minute and adds Grammarly to Chrome, Edge, or Firefox automatically.
3. Open **Gmail**. Start composing a new email. As you type, watch Grammarly's suggestions appear as underlines — green for style, red for errors, blue for tone.
4. Hover over any underline to see the suggestion. Click **Accept** to apply it or dismiss it. Notice how Grammarly catches things your eyes skip: a passive sentence you didn't notice, a word you typed twice, a tone that reads more harshly than intended.
5. After sending, look at how many suggestions you accepted. That's the gap between your first draft and a polished one — now happening automatically on every email you send.

---

2 The tone check before you send anything important

1. Compose any email where tone matters — feedback, a request you're not sure about, a follow-up that might seem pushy.
2. Look at the **Grammarly sidebar** or the tone indicator (a small icon showing the detected emotion: "Confident", "Formal", "Disappointed", etc.).
3. If the tone is not what you intended, click on the Grammarly button in your toolbar and use **Improve It** — you can ask Grammarly to make the text *more direct*, *more friendly*, or *more formal*.
4. Accept the rewrite, then read it again. Does the tone match what you meant? Make any final edits yourself.
5. Use this on every email that matters before you send. The tone detector catches unintentional aggression or passivity more reliably than your own read-through of your own writing.

---

3 The passive voice audit on a document you care about

1. Go to **app.grammarly.com** and click **New Document**. Paste in any piece of professional writing you want to improve — a bio, a proposal section, a report intro.
2. Look at the **Suggestions** panel on the right. Filter for **Clarity** suggestions.
3. Look specifically for passive voice flags: phrases like "was reviewed by the team" instead of "the team reviewed." Count how many you have.
4. Click each passive voice suggestion and accept the active rewrite. Read the document again after all changes. It should feel more confident and direct.
5. Most people are surprised by how much passive voice they use unconsciously. This audit, done once on your most-used writing templates, has a lasting effect on your writing habits.

Bottom line: Free version is worth installing for everyone who writes at work. It's the AI tool that requires the least behaviour change — it just works in the background on everything. Pro ($12/month) is worth it if you write frequently or your writing represents you professionally.

BRINGING IT TOGETHER

Your AI Daily Workflow

The goal isn't to use all nine tools every day. It's to have the right tool available when you need it. Here's what a well-integrated AI day actually looks like.

1

PERPLEXITY

Morning catch-up (10 min)

Ask: "What happened in [your industry] this week?" Skim the sourced summary. Click into 2–3 sources that matter. You're informed without reading 12 different newsletters. Forward anything relevant to colleagues — with a summary you generated in 30 seconds.

2

OTTER.AI

Meetings — fully present

Otter runs in the background. You listen, contribute, and think instead of scribbling notes. After each call, a clean transcript and action item list waits. The summary takes 2 minutes to review and send to the team.

3

CHATGPT / CLAUDE / GEMINI

Writing and analysis

ChatGPT for quick drafts, emails, and brainstorms. Claude for long documents and careful analysis. Gemini when you're working inside Google Docs or Gmail and don't want to context-switch. Grammarly runs automatically on everything you produce.

4

DALL-E

Visuals — when you need them

Any time you'd spend 20 minutes hunting for a stock photo: generate instead. Describe exactly what you want. Takes 5 minutes to get something better than you'd have found anyway.

5

NOTION AI

End-of-day notes

Rough thoughts, project updates, tomorrow's priorities into Notion. Ask AI to structure them. 5 minutes and you have clean notes. You close your laptop without a pile of unprocessed thoughts.

WHAT'S NEXT

Where to Go From Here

You now have nine tools, step-by-step exercises for each, and a workflow framework. The difference between people who find AI genuinely useful and those who don't is simple: one group did the exercises.

Pick one tool. Do one exercise. Today. The rest follows from there.

✉

This week

Try the ChatGPT email rewrite on one email you've been procrastinating on. Takes 5 minutes.

This month

Set up Otter.ai for meetings. Give it two full weeks before judging it.

Ongoing

Replace Google with Perplexity for any research question. Notice the time difference.

When needed

Use DALL-E every time you'd otherwise spend 20 minutes hunting for a stock photo.

More guides from Cleo

This is part of a series of practical AI guides. If you found this useful, there are guides covering AI tools for musicians and smart home owners — same depth, same step-by-step format.

All guides
cleoops.com

Questions?
hello@cleoops.com