2026 EDITION

FREE

THE AGENTIC DEVELOPER

A Visual Guide to Building Software with AI Agents

by Julio Casal

Table of Contents

THE SHIFT

01 The Three Eras of AI-Assisted Development
02 The METR Paradox: Developers Think They're 20% Faster But Are 19% Slower
03 Your Job Description Just Changed
04 The Discipline Gap: Same Tool, Opposite Outcomes
05 The 80/20 Rule of Agentic Development

MINDSET

06 Your AI Agent Is a Junior Dev with Perfect Memory and Zero Judgment
07 Stop Coding, Start Directing
08 The 5 Mental Traps of AI-Assisted Development
09 The Spectrum: Vibe Coding to Agentic Engineering
10 When to Vibe Code vs When to Engineer

CONTEXT ENGINEERING

11 The Context Stack: Where to Invest Your Effort
12 Same Prompt, Wildly Different Output
13 4 Context File Anti-Patterns That Kill Agent Productivity
14 Path-Scoped Rules: Surgical Context for Your Codebase
15 The Reactive Rule Workflow
16 Skills: From Memorizing Commands to Declaring Intent
17 MCP Servers: Static Context vs Live Context

THE TDD AGENT LOOP

18 The TDD Agent Loop
19 The Confidence Equation
20 Why Tests Come First, Not After
21 The Agent Code Review Checklist

22 When to Reject and Re-prompt vs Fix It Yourself

ADVANCED PATTERNS

23 Multi-Agent Orchestration: Assembly Line for Code
24 The Git Worktree Pattern
25 Agent-Driven CI/CD: The Fully Automated Pipeline
26 Always-On Agents: Your 24/7 Code Maintenance Crew
27 Security: Principle of Least Privilege for AI Agents
28 The Real Cost of AI Agents (and When NOT to Use One)

THE FUTURE

29 The Anthropic Forecast: Most Code Will Be AI-Written in 12 Months
30 The Skills That Will Actually Matter in 2027
31 The Compound Effect: Every Context File Makes Future Sessions Better
32 From Solo Developer to Agent Team Lead

01 — The Three Eras of AI-Assisted Development

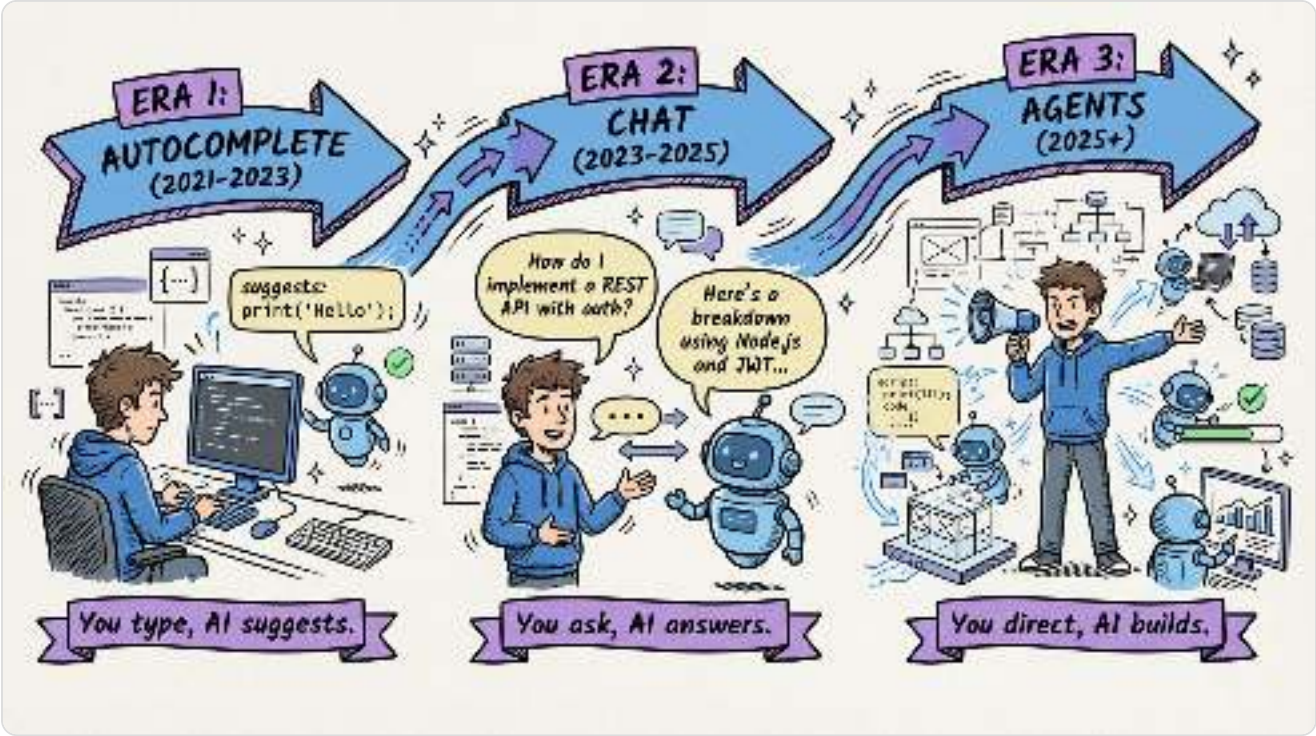

Software development didn't change overnight. It evolved through three distinct eras, and most developers are still stuck in Era 2.

Era 1: Autocomplete (2021-2023). GitHub Copilot launched and gave us fancy line completion. You typed, it suggested. Productivity boost: ~26% more tasks completed. But your job didn't change. You were still writing code, just faster.

Era 2: Chat (2023-2025). ChatGPT and IDE chat panels shifted the model from "complete my line" to "answer my question." Powerful for strong developers. Dangerous for weak ones who accepted code they didn't understand. The key insight emerged here: output quality is proportional to input quality.

Era 3: Agents (2025-present). The fundamental shift. AI stopped being a tool you use and became an agent you direct. It reads your codebase, runs your tests, creates files, iterates on errors, and opens pull requests. Some agents don't even need your IDE open.

The developers who thrive in Era 3 aren't the fastest coders. They're the best directors.

The developers who thrive in Era 3 aren't the fastest coders. They're the best directors.

02 — The METR Paradox: Developers Think They're 20% Faster But Are 19% Slower

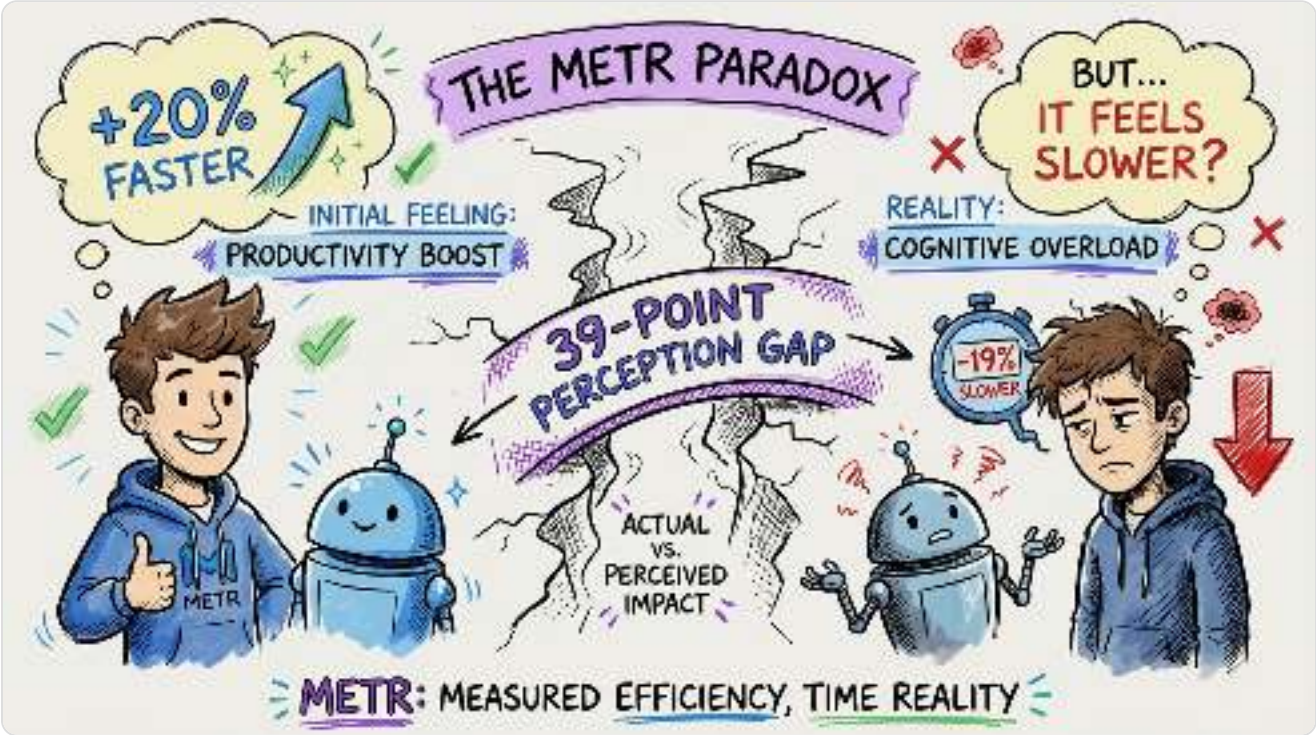

Here's the most uncomfortable finding in AI-assisted development.

METR, an independent research lab, ran a controlled study with experienced open-source developers working on their own repositories. The result? Developers using AI agents were **19% slower** than without them.

But here's the real kicker: those same developers *estimated* they were **20% faster**.

That's a 39-point perception gap. Nearly four in ten percentage points of pure self-deception.

Why does this happen? Three reasons:

1. **The speed illusion.** Watching an agent generate 200 lines in seconds *feels* fast. But you still have to read, understand, verify, debug, and often rewrite those 200 lines.

2. **Hidden costs.** Time spent crafting prompts, waiting for responses, context-switching between "writing mode" and "reviewing mode," and debugging AI-generated bugs that you wouldn't have written yourself.

3. **The feedback loop is broken.** When you write code yourself, you know immediately if you're stuck. When an agent writes confidently wrong code, you might not realize for 30 minutes.

The fix isn't to stop using AI. It's to stop using it naively. The variable isn't the tool. It's the methodology.

03 — Your Job Description Just Changed

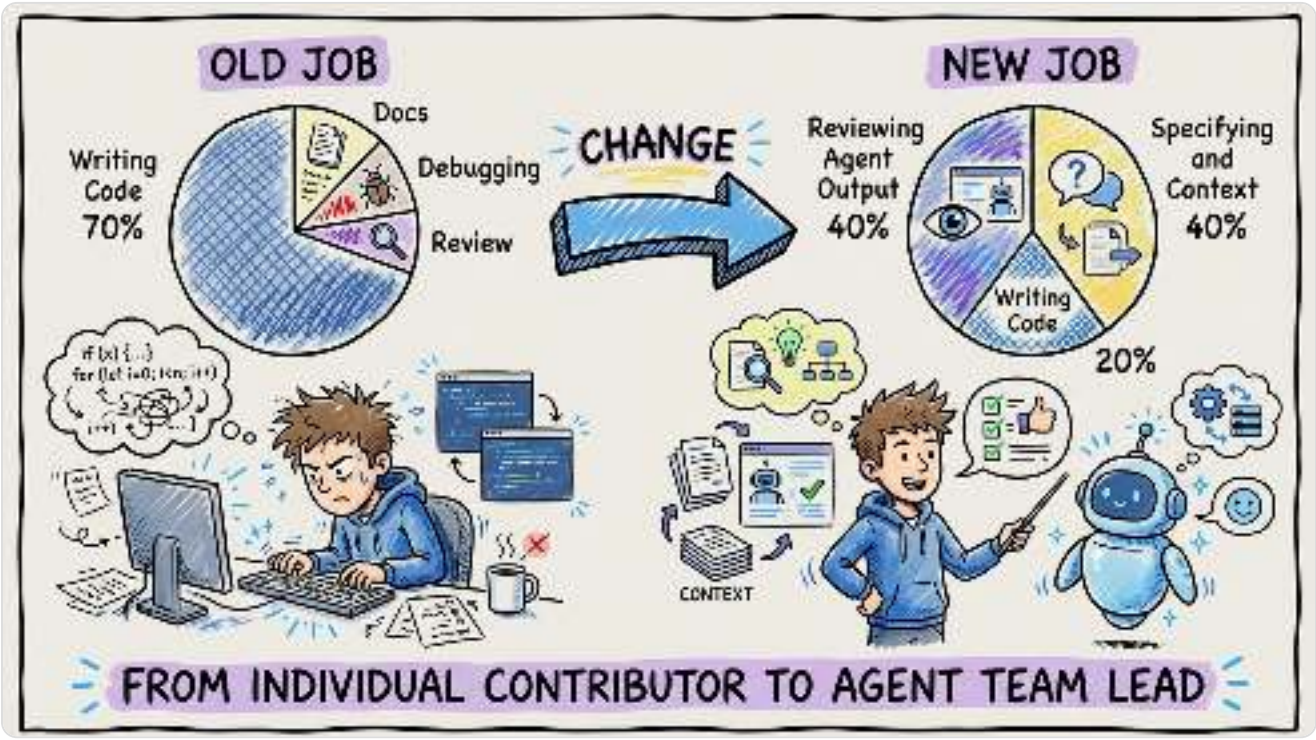

Two years ago, a typical senior developer spent roughly 70% of their time writing code. Reading docs, debugging, meetings, and code review split the rest.

That ratio has flipped.

In the agentic era, your time breaks down closer to:

- **40% Reviewing agent output.** Reading, verifying, testing what the agent wrote. This is now your primary skill. - **40% Specifying and providing context.** Writing clear specs, maintaining context files, crafting precise task descriptions. The better your input, the less time you spend reviewing. - **20% Writing code by hand.** The parts that are too nuanced, too security-critical, or too architecturally important to delegate.

This isn't a demotion. It's a promotion.

You went from individual contributor to engineering manager, except your direct reports are AI agents that work at machine speed, never take PTO, and have read every Stack Overflow answer ever written.

The catch? They have zero judgment. They'll confidently implement the wrong architecture, use deprecated libraries, and introduce security vulnerabilities if you don't specify otherwise.

Your new job is making sure they don't.

Writing code was the old job. Directing code is the new one.

04 — The Discipline Gap: Same Tool, Opposite Outcomes

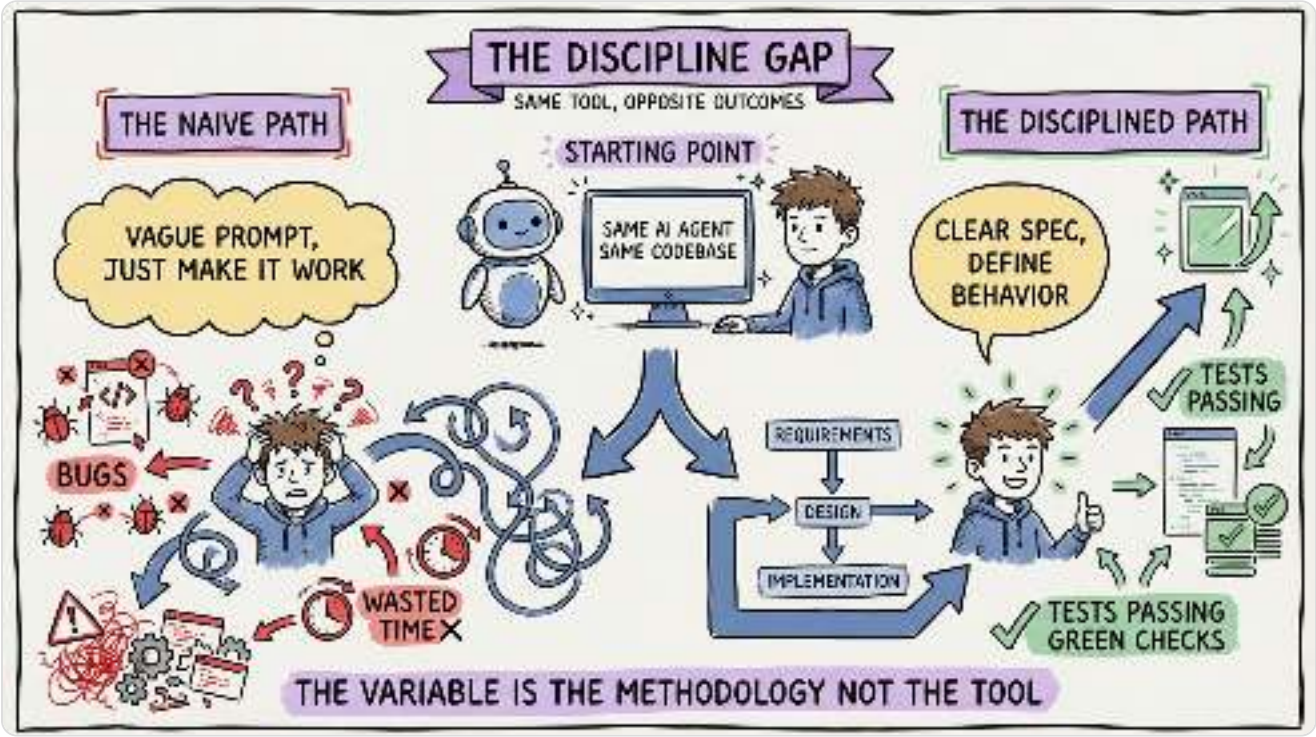

Two developers. Same AI agent. Same codebase. One ships faster and with fewer bugs. The other creates more technical debt than they resolve.

The difference isn't talent. It's discipline.

The naive path: - Vague prompt → accept first output → realize it's wrong → debug → re-prompt → accept again → more debugging → ship something "good enough" - Result: slower than writing it yourself, plus you've introduced bugs you don't fully understand

The disciplined path: - Clear spec with acceptance criteria → provide rich context (AGENTS.md, examples, constraints) → agent generates → run tests → focused review → ship with confidence - Result: faster than writing it yourself, and the code matches your architecture

The METR study confirmed this. The 19% slowdown wasn't universal. It was the *average*. Some developers in the study were genuinely faster with AI. Others were dramatically slower. The variable was methodology, not the tool.

This is why "just use AI" is terrible advice. It's like saying "just use a power tool." A circular saw makes a carpenter faster and a beginner dangerous.

The power tool doesn't change. The operator does.

AI amplifies your methodology. If your process is sloppy, AI makes it sloppier, faster.

05 — The 80/20 Rule of Agentic Development

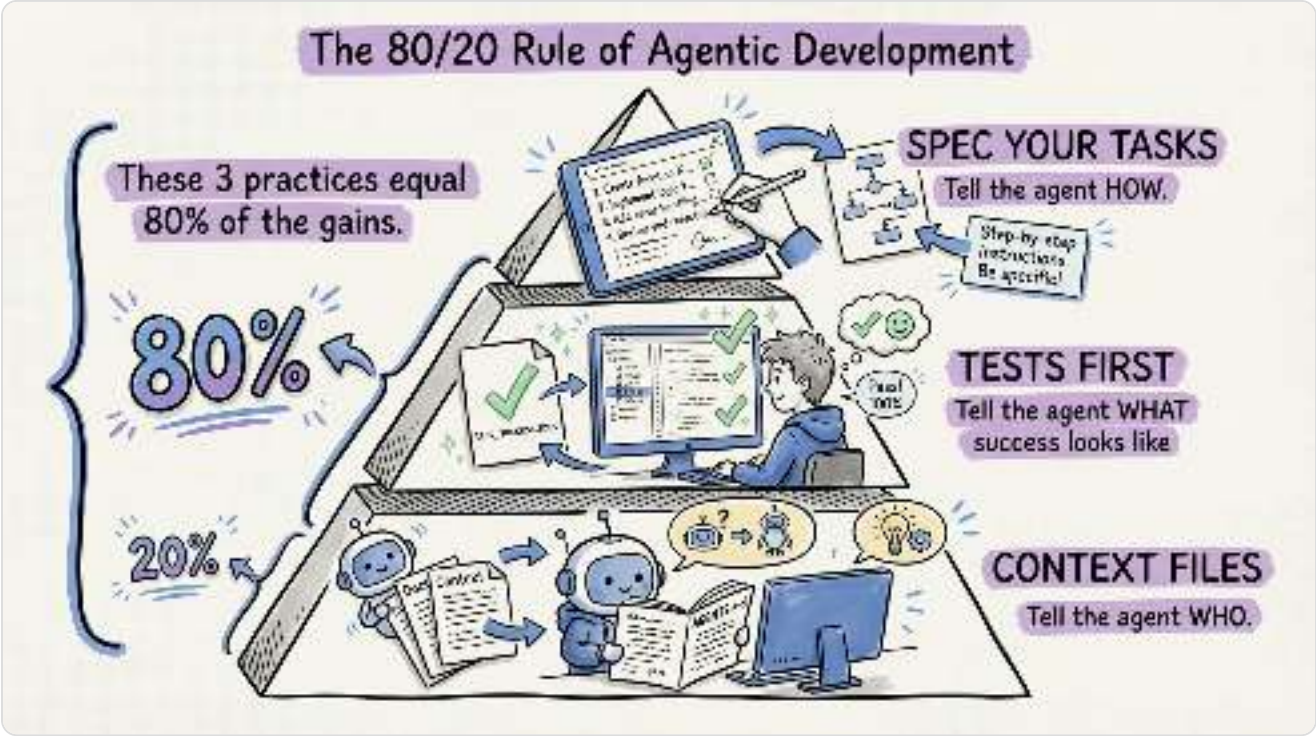

You don't need to master 50 techniques to be effective with AI agents. You need three.

These three practices drive roughly 80% of the productivity gains in agentic development. Everything else is optimization on top.

1. Context Files (the foundation) A single AGENTS.md file that tells your agent how your project works: architecture patterns, naming conventions, libraries to use (and avoid), testing approach, deployment rules. Without it, your agent makes educated guesses. With it, your agent matches your codebase on the first try.

2. Tests First Write a failing test before asking the agent to implement anything. The test becomes the spec. The agent knows exactly what "done" looks like. No ambiguity, no back-and-forth, no "that's not what I meant." Tests are the cheapest, most reliable way to communicate intent to an AI agent.

3. Spec Your Tasks Don't say "add user authentication." Say "add JWT authentication using the existing AuthService pattern, with refresh token rotation, and write integration tests against the TestServer." Specificity eliminates entire categories of mistakes.

Context files tell the agent WHO it's working for. Tests tell it WHAT success looks like. Specs tell it HOW to get there.

Master these three, and you've captured 80% of the value. Everything else is gravy.

Start here. Build these habits first. Then optimize.

06 — Your AI Agent Is a Junior Dev with Perfect Memory and Zero Judgment

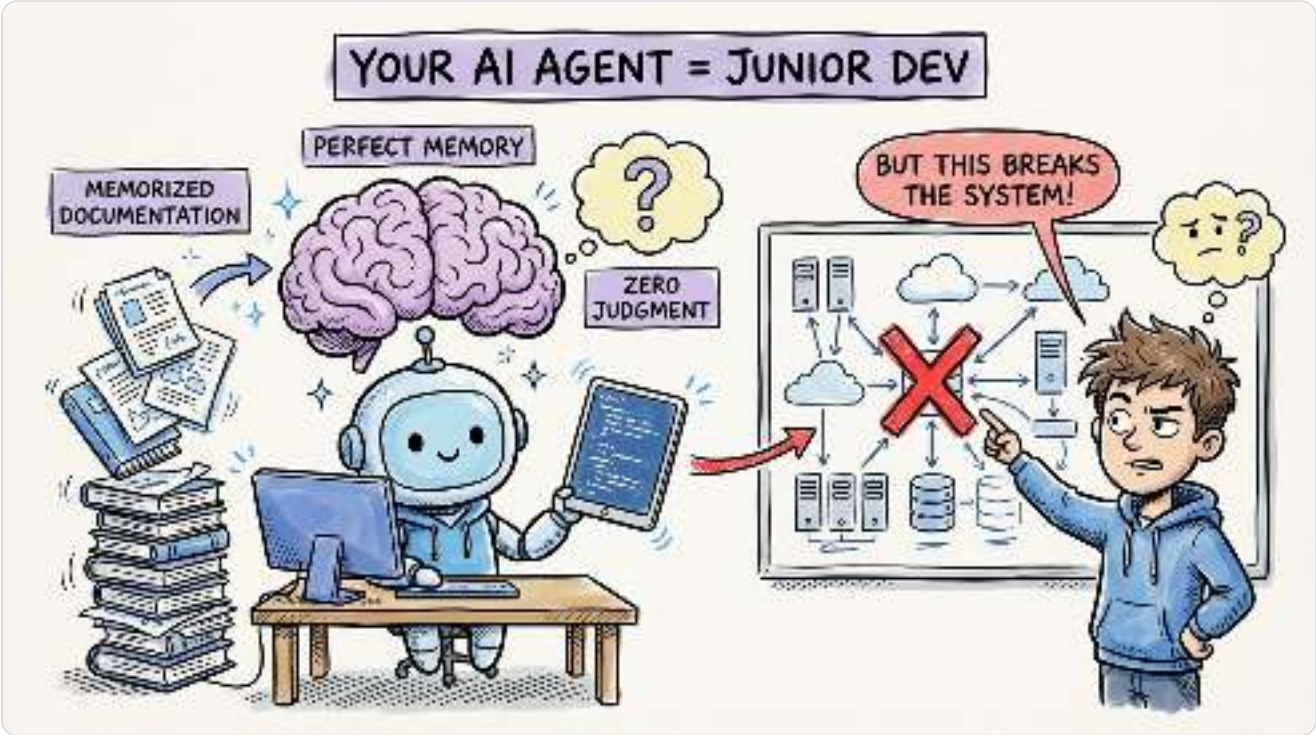

Here's the mental model that will save you the most time: your AI agent is a junior developer who has read every Stack Overflow answer ever written but has never shipped a production system.

Perfect memory. Zero judgment.

It knows the syntax of every language. It can recite design patterns from the Gang of Four book. It remembers every API signature in every framework. But it doesn't know *your* system. It doesn't know why you chose PostgreSQL over MongoDB. It doesn't know that the payment service has a 3-second timeout that breaks if you add another network hop.

This means two things. First, you never need to explain *how* to write a for loop or implement an interface. The agent knows mechanics cold. Second, you always need to explain *why* your system works the way it does. The agent has no institutional knowledge.

The developers who struggle with agents treat them like senior engineers. They give vague instructions and expect the agent to fill in context. The developers who thrive treat them like

brilliant but inexperienced teammates. Clear specs. Explicit constraints. Documented decisions.

Your job isn't to type less. It's to think more clearly and communicate that thinking in a way machines can execute on.

07 — Stop Coding, Start Directing

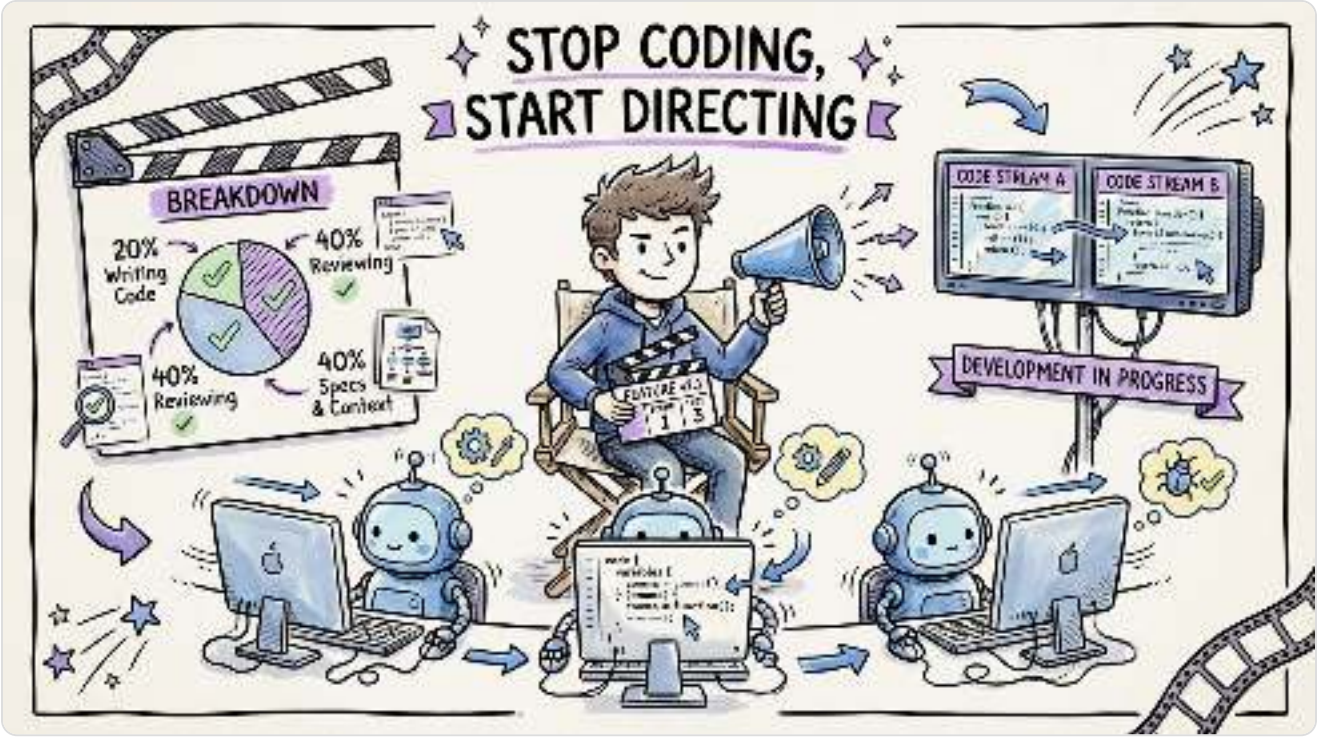

The best film directors don't operate the camera. They don't build the sets. They don't edit the footage. They do something harder: they hold the vision and communicate it so precisely that dozens of specialists can execute it.

That's your new job.

The shift from "developer who writes code" to "developer who directs agents" is the biggest career transition in software engineering since the move from waterfall to agile. And most people are doing it badly because they're stuck in the old mindset.

In the old world, your value was measured by lines of code shipped. In the new world, your value is measured by the quality of specifications you write, the precision of your context files, and the speed of your review cycles.

Addy Osmani nailed it: "You're trading typing time for review time, implementation effort for orchestration skill, writing code for reading and evaluating code."

A typical day for an effective agentic developer in 2026: 20% writing code by hand, 40% reviewing agent output, 40% on specs, architecture, and context engineering. That's not a small shift. That's a fundamentally different job.

The developers who resist this transition will be outpaced by those who embrace it. Not because agents replace developers, but because directed agents multiply developer output by 3-5x.

08 — The 5 Mental Traps of AI-Assisted Development

The METR study found a 39-point gap between perceived and actual productivity. That gap lives in five mental traps that catch even experienced developers.

1. The Speed Illusion. Watching an agent generate 200 lines in 3 seconds feels fast. But you still have to read, verify, and debug those 200 lines. Generation speed is not development speed.

2. The Sunk Cost Trap. You spent 5 minutes crafting the perfect prompt. The output is 70% right. So you spend 20 minutes fixing it instead of 10 minutes writing it from scratch. The prompt investment makes you irrational about the output.

3. The Automation Bias. AI-generated code looks confident. Clean formatting, proper variable names, reasonable structure. Your brain pattern-matches "looks professional" with "is correct." It often isn't.

4. The Context Illusion. You assume the agent understands your system because it uses the right terminology. It doesn't. It's pattern-matching from training data, not reasoning from your architecture.

5. The Delegation Trap. Once you start delegating to agents, you want to delegate everything. But some tasks (architecture decisions, security reviews, performance-critical code) need human judgment. The discipline to know when NOT to delegate is as important as knowing when to delegate.

Awareness is the antidote. Name the trap, break the trap.

09 — The Spectrum: Vibe Coding to Agentic Engineering

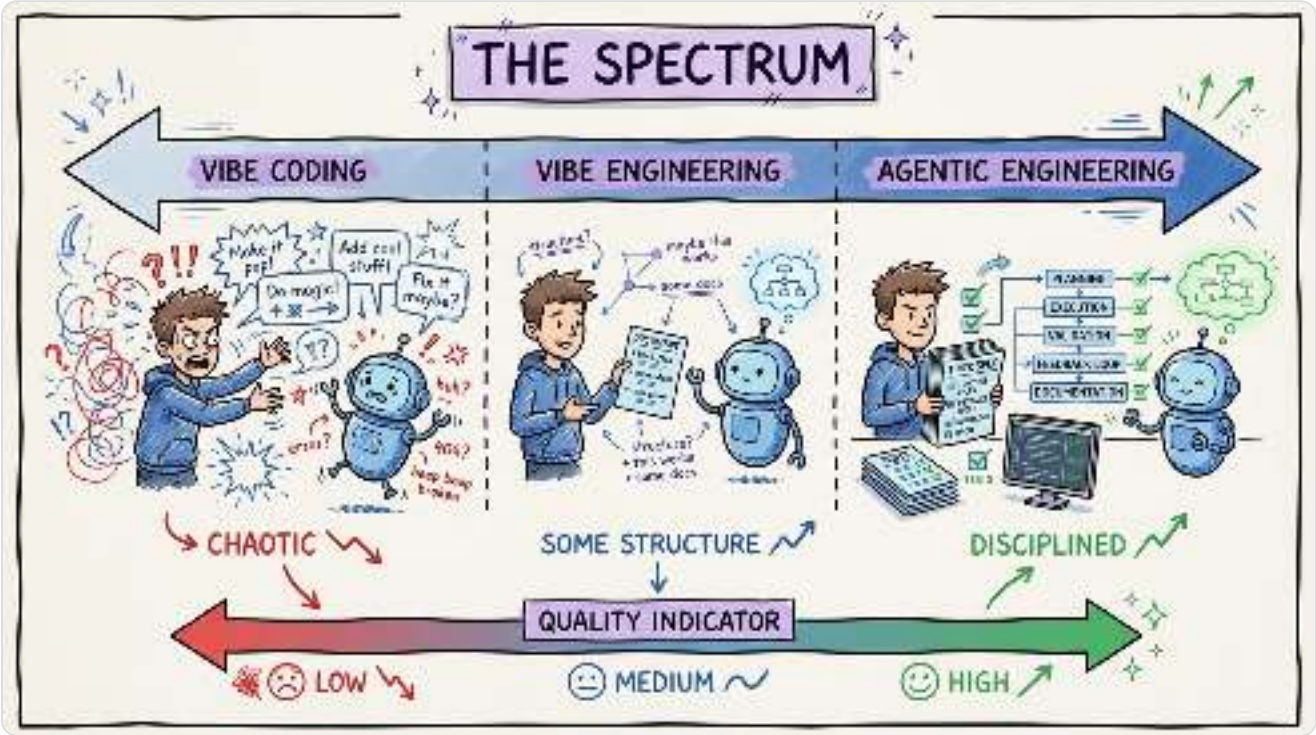

Andrej Karpathy coined "vibe coding" in February 2025: throw a prompt at an AI, accept whatever comes back, don't read the code. By February 2026, he'd evolved to "agentic engineering," calling it "a serious engineering discipline involving autonomous agents."

That evolution maps to a spectrum every developer should understand.

Vibe Coding (left end): No specs, no tests, no review. "Make me a todo app." You accept whatever the agent produces. Works for throwaway prototypes. Dangerous for anything else.

Vibe Engineering (middle): Some structure, some review, but still largely prompt-and-pray. You have context files but they're thin. You review output but don't test rigorously. Most developers live here and think they're being productive.

Agentic Engineering (right end): Detailed specs. Comprehensive context files. TDD loop. Systematic review. Parallel agents. The agent is a tool in a disciplined workflow, not a magic wand.

The gap between vibe coding and agentic engineering is the gap between a hobby project and production software. Same tools, completely different methodology.

Most developers plateau at vibe engineering because it feels productive enough. The compounding returns of agentic engineering only become visible after 2-3 weeks of investment in context files, test suites, and disciplined workflows.

10 — When to Vibe Code vs When to Engineer

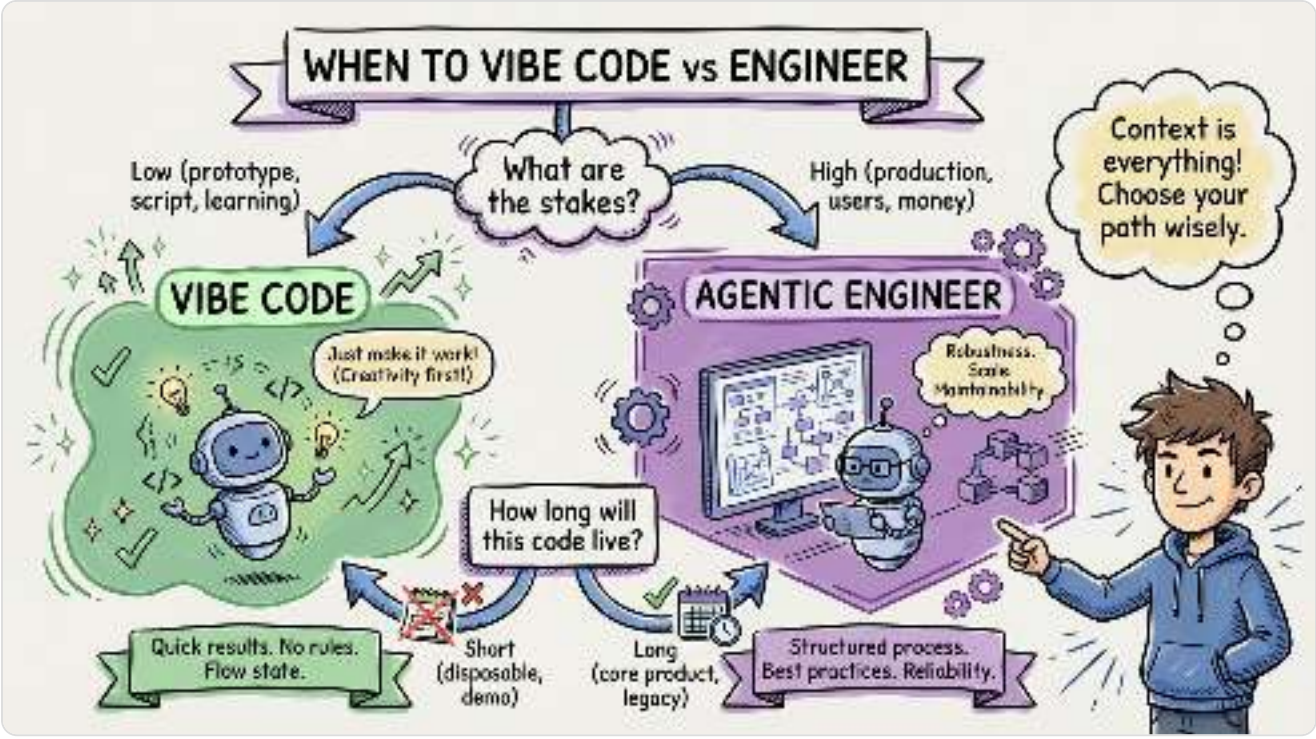

Not everything needs agentic engineering rigor. And not everything should be vibe coded. Here's the decision framework.

Vibe Code when: It's a prototype or throwaway script. Nobody else will maintain it. The blast radius of a bug is zero. You're exploring an idea, not building a product. Learning a new API. Internal tooling that only you use.

Vibe Engineer when: It's a side project with some users. The code matters but isn't mission-critical. You want decent quality without full ceremony. Blog demos, internal tools with a small team, MVPs you might throw away.

Agentic Engineer when: It's production code. Other people maintain it. Bugs cost money or trust. Security matters. The codebase will live for years. Any code that ships to customers.

The key variable is blast radius. How much damage can a bug cause? A broken prototype wastes your afternoon. A broken payment system costs real money.

The second variable is longevity. Code that lives for one day doesn't need tests. Code that lives for one year absolutely does, because future-you (or future-agent) will need to modify it safely.

Most developers default to vibe engineering for everything. The discipline is matching your methodology to the stakes. Low stakes, low ceremony. High stakes, full rigor.

11 — The Context Stack: Where to Invest Your Effort

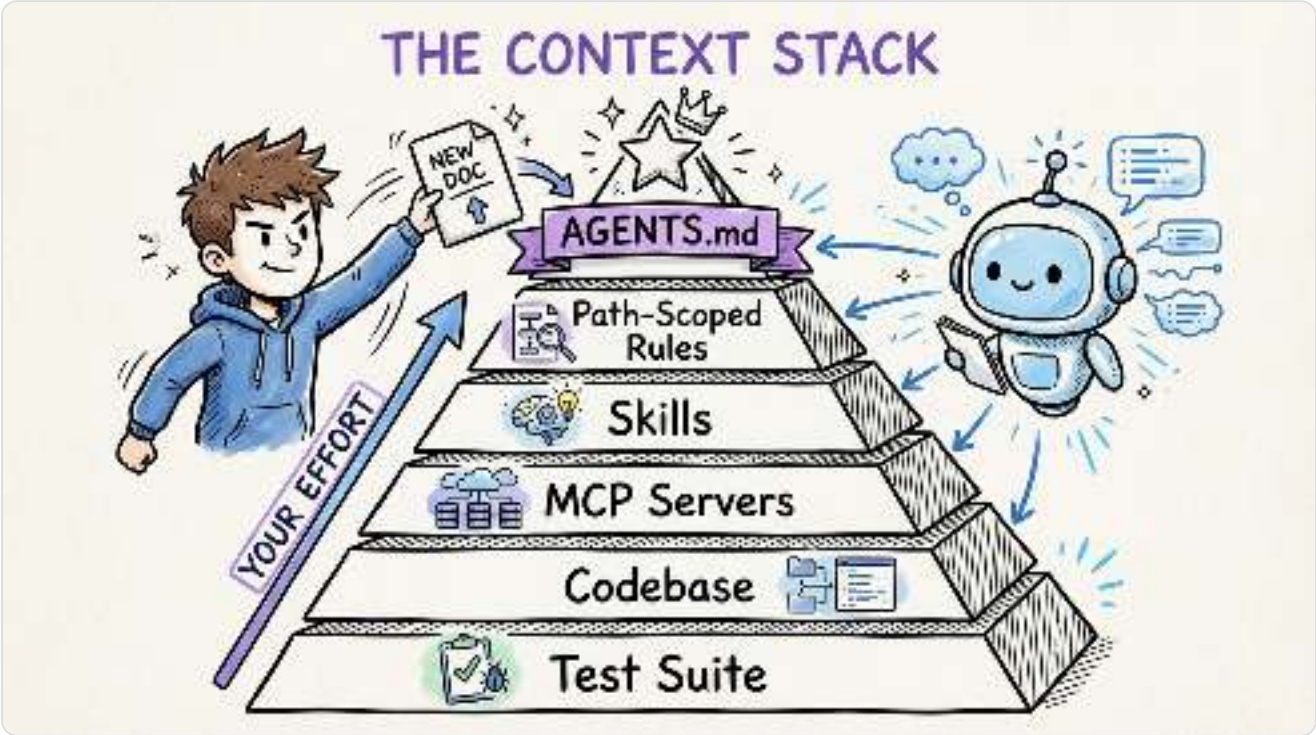

Modern AI agents load context from multiple layers. Understanding these layers tells you where your time investment has the highest return.

Layer 1: AGENTS.md (highest leverage). Your always-on project guidance file. Loads automatically every session. Documents conventions, architecture, what NOT to do. Create once, maintain ongoing. This single file is responsible for more agent quality improvement than everything else combined.

Layer 2: Path-scoped rules. Modular guidance for specific file types or directories. Controller conventions load only when the agent touches controllers. Test conventions load only in test files. Add these reactively as patterns emerge.

Layer 3: Skills. On-demand instruction sets the agent invokes when relevant. Complex workflows like "deploy to staging" or "create a new API endpoint" packaged as reusable recipes.

Layer 4: MCP servers. Live connections to external tools (databases, APIs, documentation). The agent queries these in real time instead of relying on stale training data.

Layer 5: The codebase itself. Your existing code IS context. Clean naming, small files, documented decisions, and comprehensive tests make agents dramatically more effective.

Layer 6: Test suite. Your most powerful verification layer. Tells the agent what correct behavior looks like and catches mistakes automatically.

Start with Layer 1. It takes 30 minutes and pays off immediately. Add the rest over weeks, not days.

12 — Same Prompt, Wildly Different Output

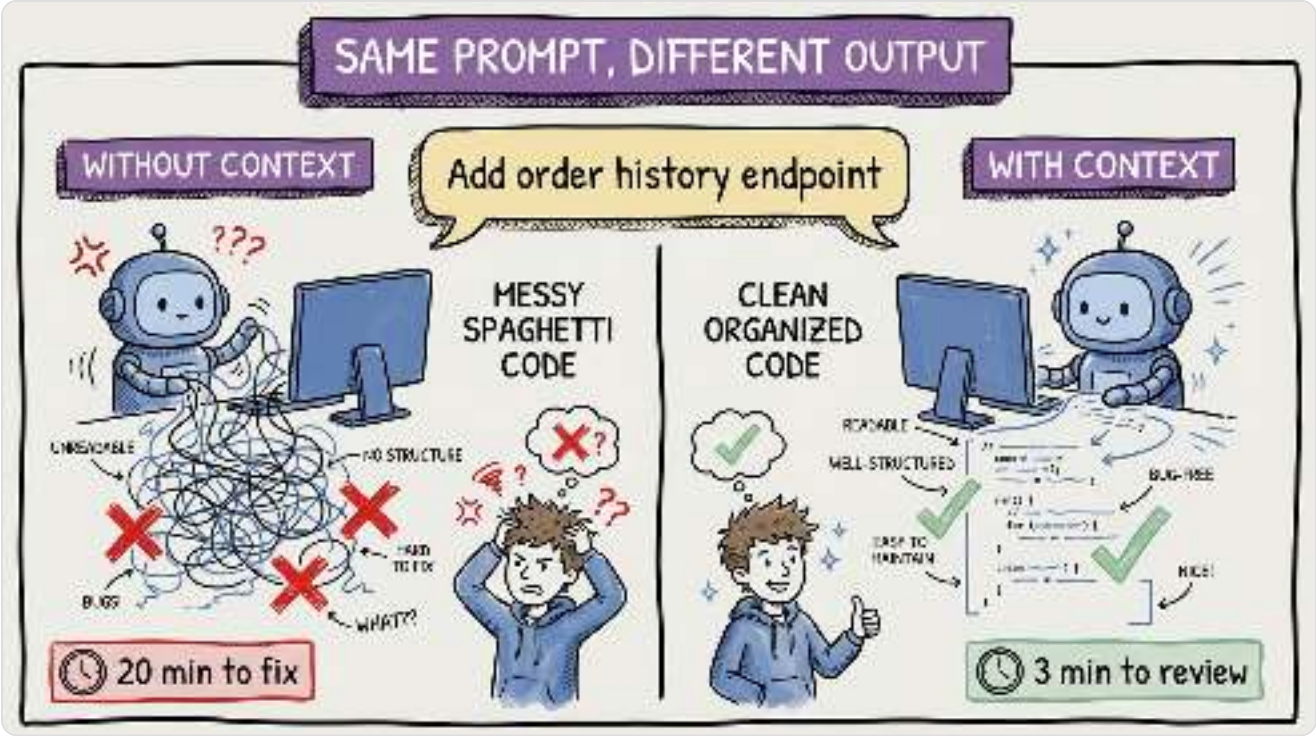

Same agent. Same prompt. Completely different results. The only variable: context.

Without context file. Prompt: "Add an endpoint to get a user's order history." The agent produces a controller with direct DbContext access, AutoMapper for mapping, synchronous calls, no authentication, returns an unpaginated List. You spend 20 minutes rewriting it to fit your architecture.

With context file. Same prompt. The agent produces a controller that sends a GetOrderHistoryQuery via MediatR, a handler using the repository pattern, manual mapping, async throughout, [Authorize] attribute, paginated response with proper HTTP headers. You spend 3 minutes reviewing and approve it.

That's 17 minutes saved on a single task. Across a full day of agent interactions, that compounds to hours. Across a week, you're looking at an entire day of recovered productivity.

The agent didn't get smarter between those two attempts. It got better informed. Your context file told it: use MediatR for CQRS, repository pattern for data access, no AutoMapper, async everywhere, all endpoints need [Authorize].

Every convention you document is a convention the agent follows automatically instead of you catching it in review. Context engineering doesn't just help. It compounds. Every file you write makes every future session more productive.

13 — 4 Context File Anti-Patterns That Kill Agent Productivity

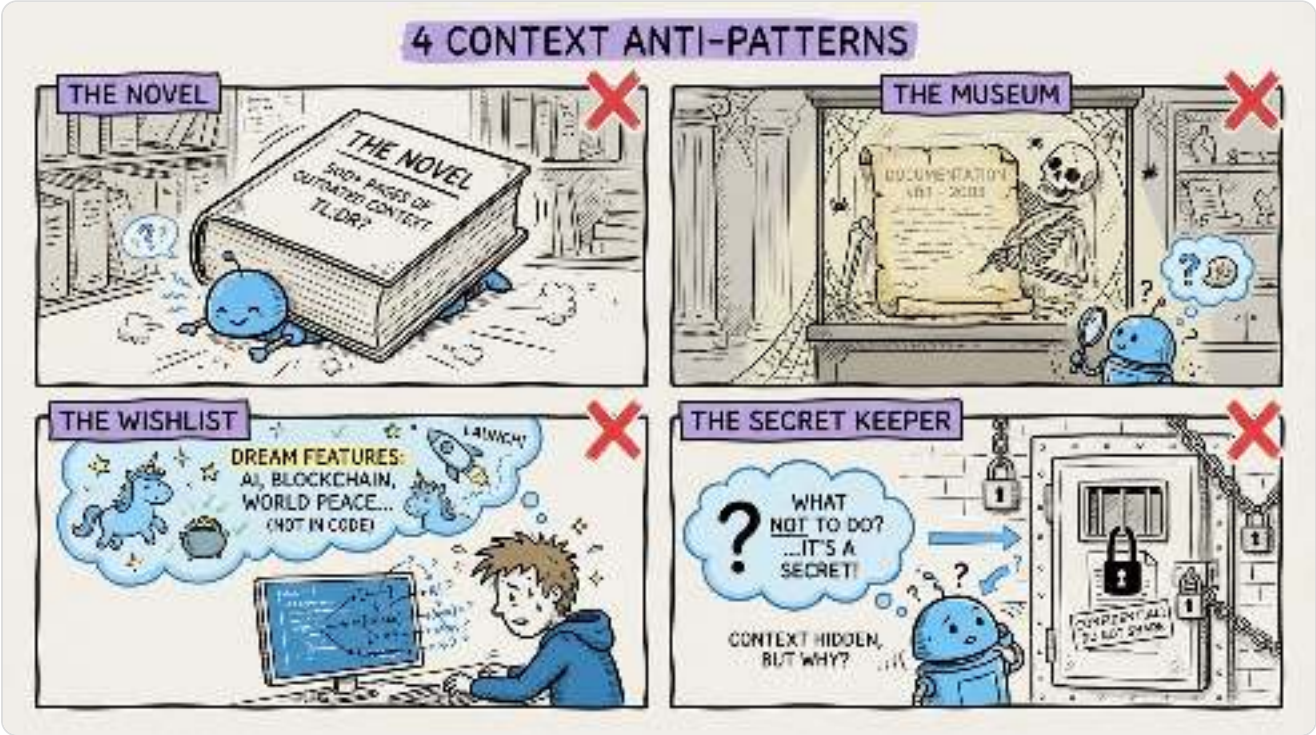

Your context file is only useful if it's done right. Here are the four ways developers sabotage their own context engineering.

The Novel. A 2,000-line context file documenting every class, method, and database table. Models degrade with too much context. Your AGENTS.md should be under 200 lines. Document conventions and decisions, not your entire codebase. The agent can read source code when it needs specifics.

The Museum. Written once, never updated. Your project evolves. Your conventions evolve. A stale context file produces stale code. Review it every two weeks. Does it reflect how you actually work today? Update what changed, remove what's obsolete.

The Wishlist. Full of aspirational conventions the codebase doesn't follow. "All methods under 20 lines" is useless when your codebase has 100-line methods everywhere. The agent either follows the rule (producing inconsistent code) or follows existing patterns (ignoring your file). Document what IS, not what you wish.

The Secret Keeper. Omits negative constraints. What the agent should NOT do is often more important than what it should do. If you've decided against AutoMapper, the agent needs to know. Otherwise it gravitates toward popular patterns from training data.

The fix for all four: start small, stay honest, update regularly, and always include the "don'ts." Your context file should be a living document, not a monument.

14 — Path-Scoped Rules: Surgical Context for Your Codebase

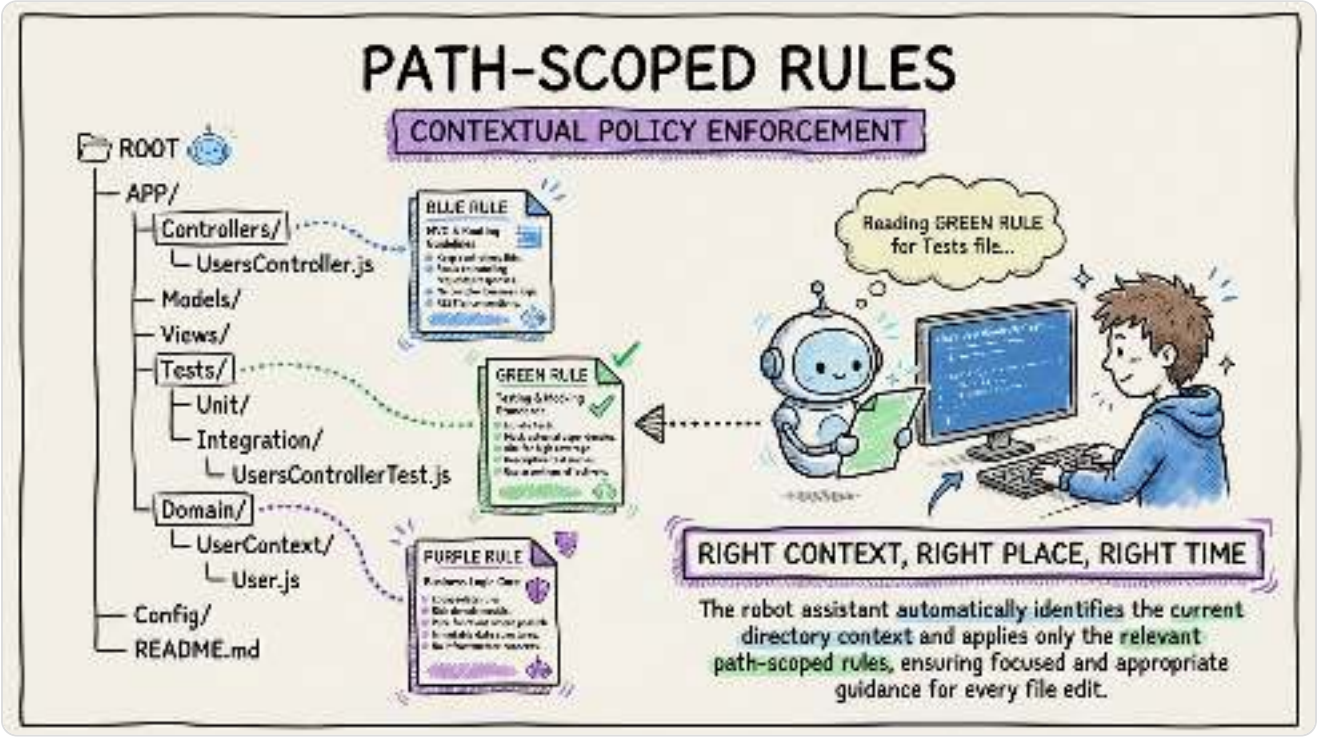

Your AGENTS.md handles project-wide conventions. But different parts of your codebase have different rules. Controllers have different conventions than domain entities. Tests follow different patterns than infrastructure code.

Path-scoped rules solve this. They're modular context files that only load when the agent touches matching files.

In Claude Code, they go in `.claude/rules/` with glob patterns. In Cursor, `.cursor/rules/`. The concept is identical across tools: targeted rules for targeted code.

Example: a controller rule that says "Controllers are thin. Three responsibilities: validate, dispatch via MediatR, map to HTTP response. No business logic. No direct database access." This rule loads only when the agent edits files in `src/Api/Controllers/`.

Example: a test rule that says "Use xUnit, FluentAssertions, NSubstitute. Test name format: MethodName_Scenario_ExpectedResult. Arrange/Act/Assert structure. One behavior per test." Loads only in `tests/`.

The key insight: don't create all your rules upfront. Add them reactively. When the agent writes code that doesn't follow your conventions in a specific area, correct it in review, then create a rule so it never happens again.

This reactive workflow turns every mistake into a permanent improvement. After a few weeks, your context layer becomes comprehensive enough that agents rarely deviate from your standards.

15 — The Reactive Rule Workflow

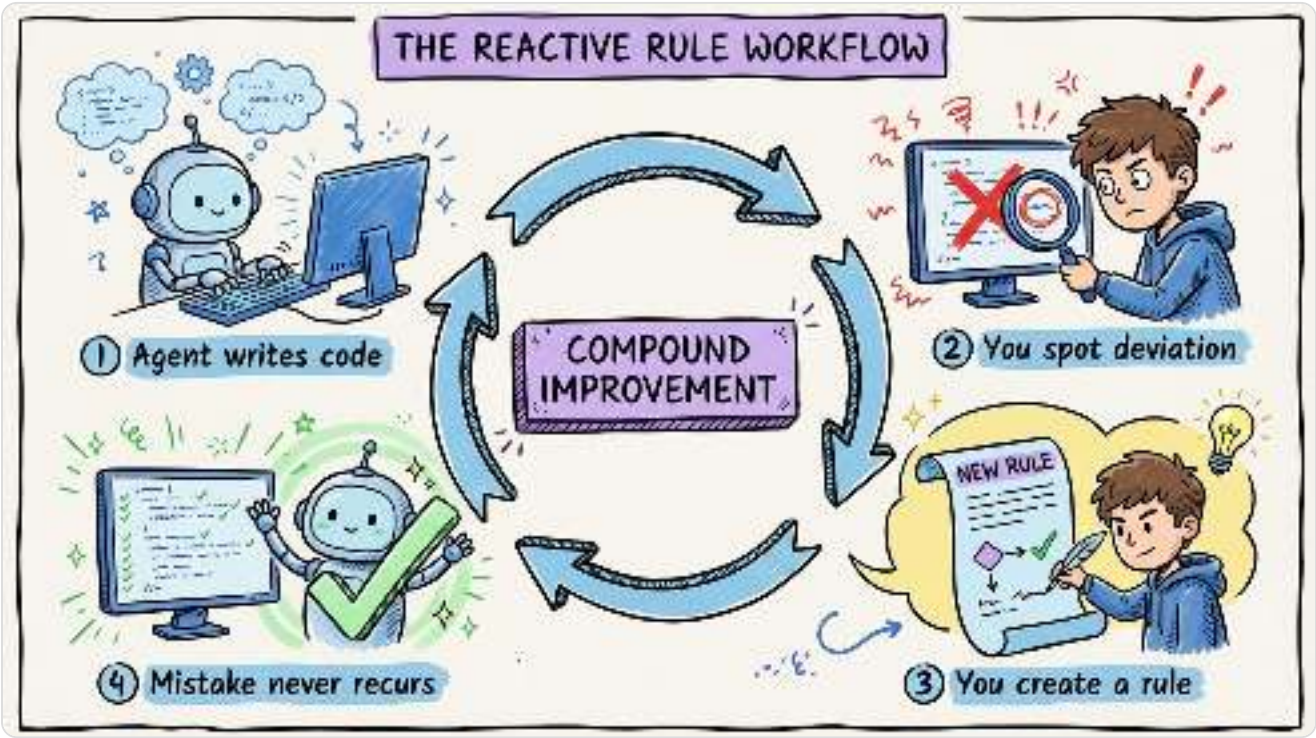

The best context files aren't planned. They're grown.

Here's the workflow that builds a comprehensive context layer without upfront effort:

Step 1: Agent writes code. You give it a task. It produces output.

Step 2: You review and spot a deviation. The agent used AutoMapper when you use manual mapping. Or it put business logic in a controller. Or it wrote synchronous code when everything should be async.

Step 3: You fix the code. Standard review process. Correct what's wrong.

Step 4: You create a rule. Write a path-scoped rule (or update AGENTS.md) that prevents this specific mistake from happening again. "Do NOT use AutoMapper. We use manual mapping methods in each handler."

Step 5: The mistake never recurs. Next time the agent touches that area, it reads the rule and follows it.

This is a feedback loop that compounds. Every correction becomes a permanent improvement. After 2-3 weeks of active development, your context layer covers 90% of cases because you've captured 90% of the deviations.

The developers who build the best context files don't sit down and write them from scratch. They accumulate them through daily work. Each review session is an opportunity to make every future session better.

Start today. Fix one agent mistake. Write one rule. Repeat tomorrow.

16 — Skills: From Memorizing Commands to Declaring Intent

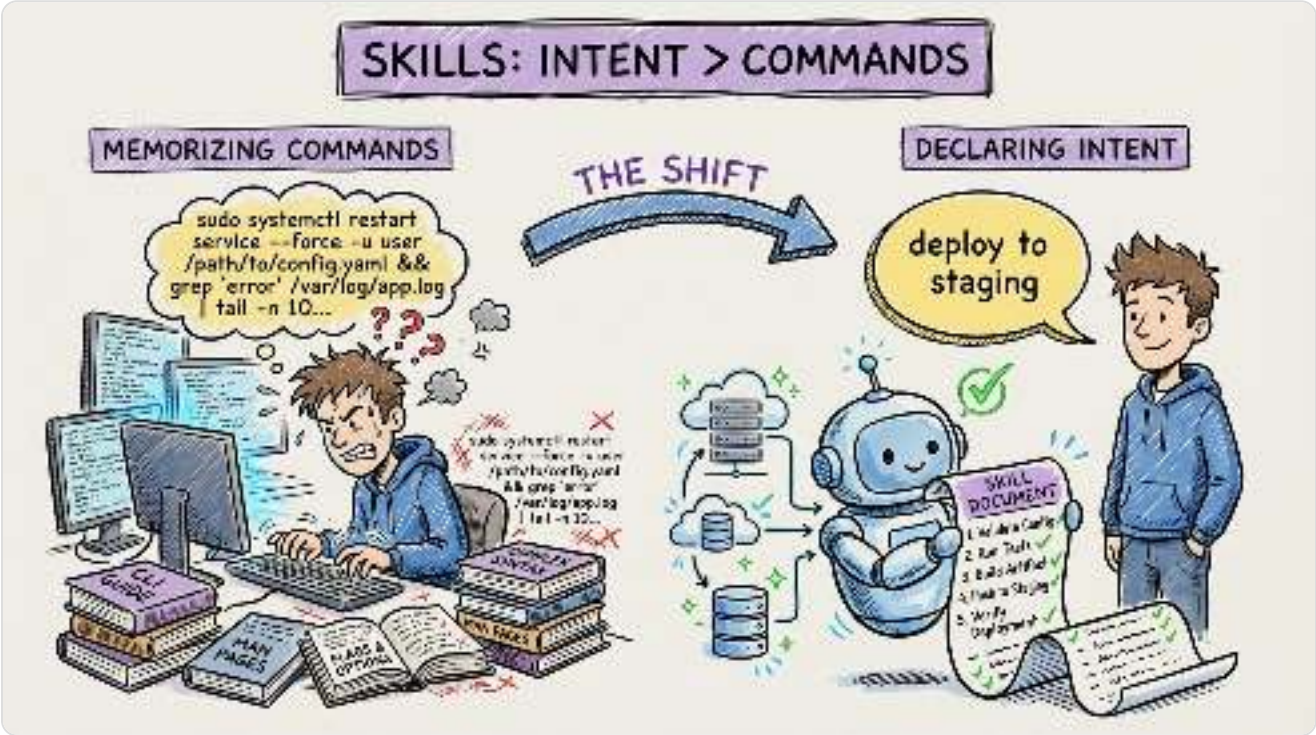

You don't need to remember how to deploy to staging. You don't need to remember the 12-step process for creating a new API endpoint. You don't need to memorize the migration workflow.

Skills are reusable instruction sets that agents invoke on demand. Instead of typing a complex prompt every time, you write the instructions once and the agent uses them whenever they're relevant.

Think of skills as recipes. A deployment skill contains every step: run tests, build the container, push to registry, update the manifest, verify health checks. A new-endpoint skill contains the template: create the controller, handler, validator, DTO, and test file following your exact conventions.

The shift is from imperative to declarative. Old way: you remember the steps and execute them manually (or prompt them from scratch every time). New way: you declare what you want ("deploy this to staging") and the skill handles the how.

Claude Code's skills system lets you create markdown files with instructions and even bash scripts that the agent can execute. Cursor has similar capabilities through its rules system. The tool doesn't matter. The principle does: encode your workflows as reusable context.

The compound effect is significant. Each skill you create eliminates a category of repetitive prompting. After building 10-15 skills, your daily interactions become almost entirely high-level intent ("add pagination to this endpoint") rather than low-level instructions.

17 — MCP Servers: Static Context vs Live Context

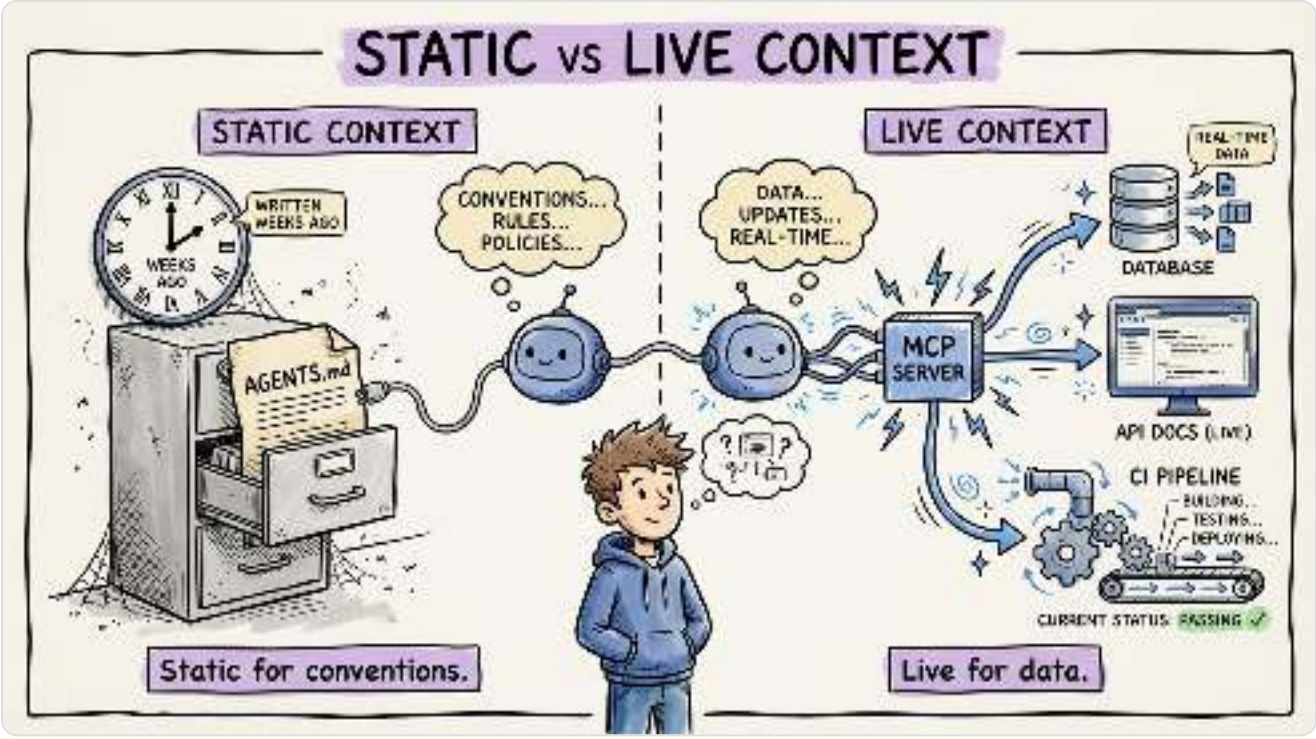

Your AGENTS.md is static context. It was true when you wrote it. But what about data that changes every minute? Database schemas. API documentation. Live service health. Deployment status.

MCP (Model Context Protocol) bridges this gap. It gives agents real-time access to external tools and data sources through a standardized interface.

Static context (files): Your coding conventions. Architecture decisions. Project structure. Changes rarely. Perfect for AGENTS.md and rule files.

Live context (MCP): Your database schema right now. The current state of your CI pipeline. Documentation for the exact version of a library you're using. Changes constantly. Needs real-time access.

An MCP server for your database lets the agent query the actual schema instead of relying on a potentially outdated description in your context file. An MCP server for your documentation lets the agent look up the exact API signature instead of hallucinating one from training data.

The practical setup: MCP servers run locally or on your network. The agent connects to them through a configuration file. When it needs information, it queries the server in real time.

The impact is dramatic for projects with complex dependencies. An agent connected to your database MCP server will never generate a migration that conflicts with the actual schema. An agent connected to your docs MCP server will never use a deprecated API.

Static context for what doesn't change. Live context for what does.

18 — The TDD Agent Loop

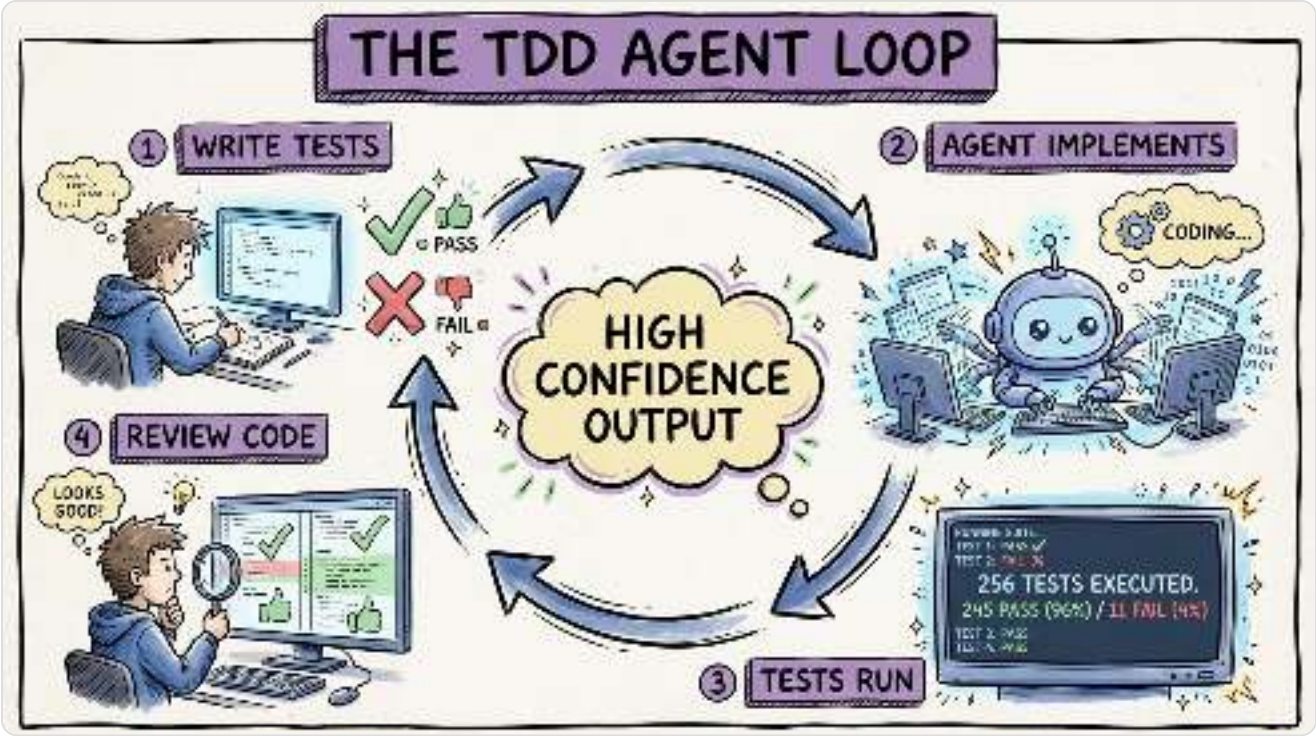

This is the workflow that changes everything. Write the tests first. Let the agent write the implementation. Verify. Repeat.

The concept is simple. The impact is transformational.

Step 1: Understand the requirement. Spend 5 minutes getting clear on what you're building. Write it in plain language. "Free shipping over $100. Standard is $5.99. Express is $12.99. No express to PO boxes."

Step 2: Write the tests. All of them. Before any implementation exists. Each test is an unambiguous specification of one behavior. The agent can't misinterpret a test that asserts `result.ShippingCost.Should().Be(0m)`.

Step 3: Hand the failing tests to the agent. "Make all these tests pass. Follow the conventions in AGENTS.md." The agent reads the tests, understands the spec, and writes the implementation.

Step 4: Verify. Run the tests. If they pass, review the code for quality. If they fail, the agent sees the failure messages and self-corrects.

Step 5: Review. The "does it work?" question is already answered by the tests. You focus on "is it clean, secure, and maintainable?"

TDD always made sense but had a cost: writing the code twice. Agents eliminate the second half. You write the spec (tests), the agent writes the implementation. Total time: less than writing just the implementation by hand.

The confidence equation: Spec Clarity x Test Coverage x Context Quality = Output Confidence.

19 — The Confidence Equation

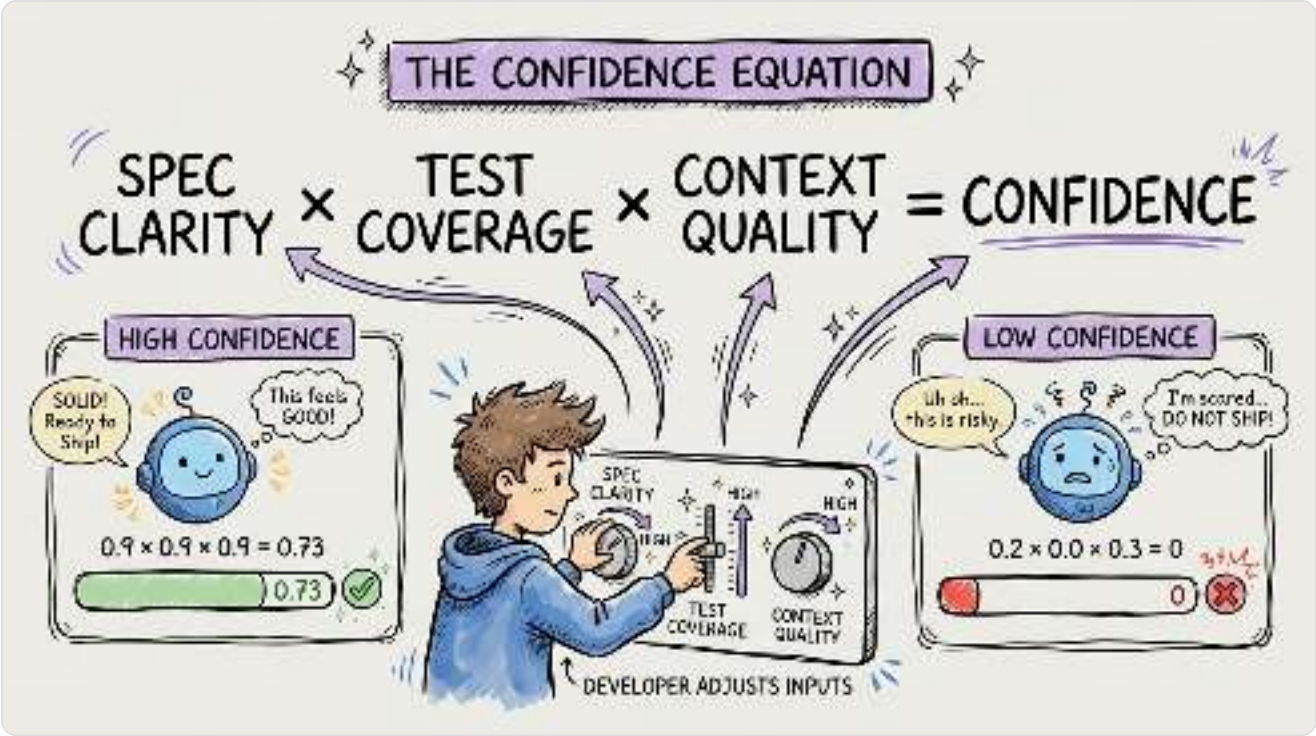

How confident can you be in agent-generated code? There's a formula:

Spec Clarity x Test Coverage x Context Quality = Output Confidence

Each variable is a multiplier. If any one is zero, confidence is zero regardless of the others.

Spec Clarity (0-1). "Build me a REST API" scores 0.2. "Build a REST API with these 5 endpoints, this data model, these validation rules, this error handling behavior, and these authentication requirements" scores 0.9. Vague specs produce code that compiles but doesn't solve your problem.

Test Coverage (0-1). No tests: 0. You're trusting the agent's judgment (which, remember, is zero). Comprehensive tests covering happy paths, edge cases, and error scenarios: 0.9. Tests are your automated verification that the code does what you specified.

Context Quality (0-1). No context files: 0.3 (the agent still has training data). Well-maintained AGENTS.md with path-scoped rules: 0.9. Context tells the agent HOW to write code that fits your project.

The math is clear. Spec Clarity (0.9) x Test Coverage (0.9) x Context Quality (0.9) = 0.73. That's high confidence. You review for style, not correctness.

Spec Clarity (0.2) x Test Coverage (0) x Context Quality (0.3) = 0. That's vibe coding. You're reviewing everything, trusting nothing.

The investment in each variable pays compound returns. Better specs lead to better tests which lead to better context files which lead to better specs.

20 — Why Tests Come First, Not After

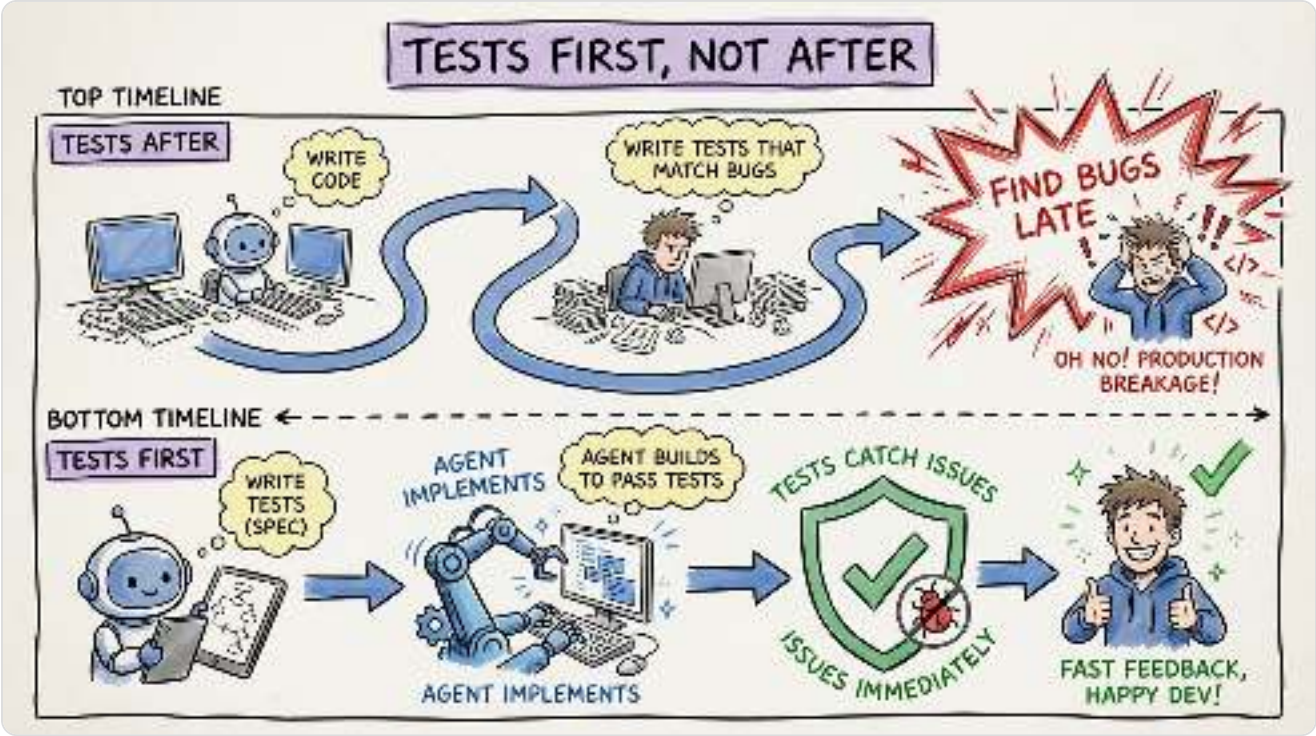

"I'll add tests after the agent writes the code." This is the most dangerous sentence in agentic development.

When you write tests after implementation, you're testing what the code does, not what it should do. Your tests conform to the implementation's behavior, including its bugs. If the agent introduced a subtle off-by-one error, your after-the-fact test will encode that error as expected behavior.

When you write tests first, you're defining the specification. The tests are a contract. The implementation must satisfy the contract, not the other way around.

There's a second reason tests-first wins with agents. An agent that receives failing tests has an unambiguous success criterion. It writes code, runs the tests, sees failures, and iterates. The feedback loop is tight and automated. No human in the loop needed for mechanical corrections.

An agent that receives a vague prompt has no success criterion. It generates code that looks reasonable, but "looks reasonable" and "is correct" are different things. Without tests, you become the test suite. Every review becomes a manual verification of correctness.

The time investment is front-loaded. Writing tests before implementation takes 15-20 minutes per feature. But it saves 30-40 minutes of review, debugging, and rework. The math works even before you factor in the confidence gain.

Simon Willison put it simply: "Code that started from your own specification is a lot less effort to review."

21 — The Agent Code Review Checklist

Reviewing agent-generated code requires a different checklist than reviewing human code. Humans make typos and logic errors. Agents make confident architectural mistakes and subtle specification misinterpretations.

1. Does it match the spec? Not "does it compile" or "does it look right." Does it actually implement what you specified? Check every requirement against the code. Agents love to implement 90% of the spec perfectly and silently skip the hardest 10%.

2. Did it follow conventions? Check against your AGENTS.md. Did it use the right patterns? The right libraries? The right error handling approach? If not, your context file needs updating.

3. Are there hallucinated dependencies? Agents sometimes import packages that don't exist or use API methods that were deprecated three versions ago. Verify that every dependency is real and current.

4. What did it add that you didn't ask for? Agents are eager to please. They'll add logging, caching, retry logic, and error handling you didn't request. Sometimes helpful. Often over-engineered. Remove what you don't need.

5. Is it testable? Even if you wrote tests first, check that the implementation is structured for ongoing testability. No hidden state, no tight coupling, no test-hostile patterns.

6. Security check. SQL injection, auth bypass, exposed secrets, missing input validation. Agents don't think adversarially. You must.

Print this list. Use it every time. It takes 5 minutes and catches the mistakes that cost hours.

22 — When to Reject and Re-prompt vs Fix It Yourself

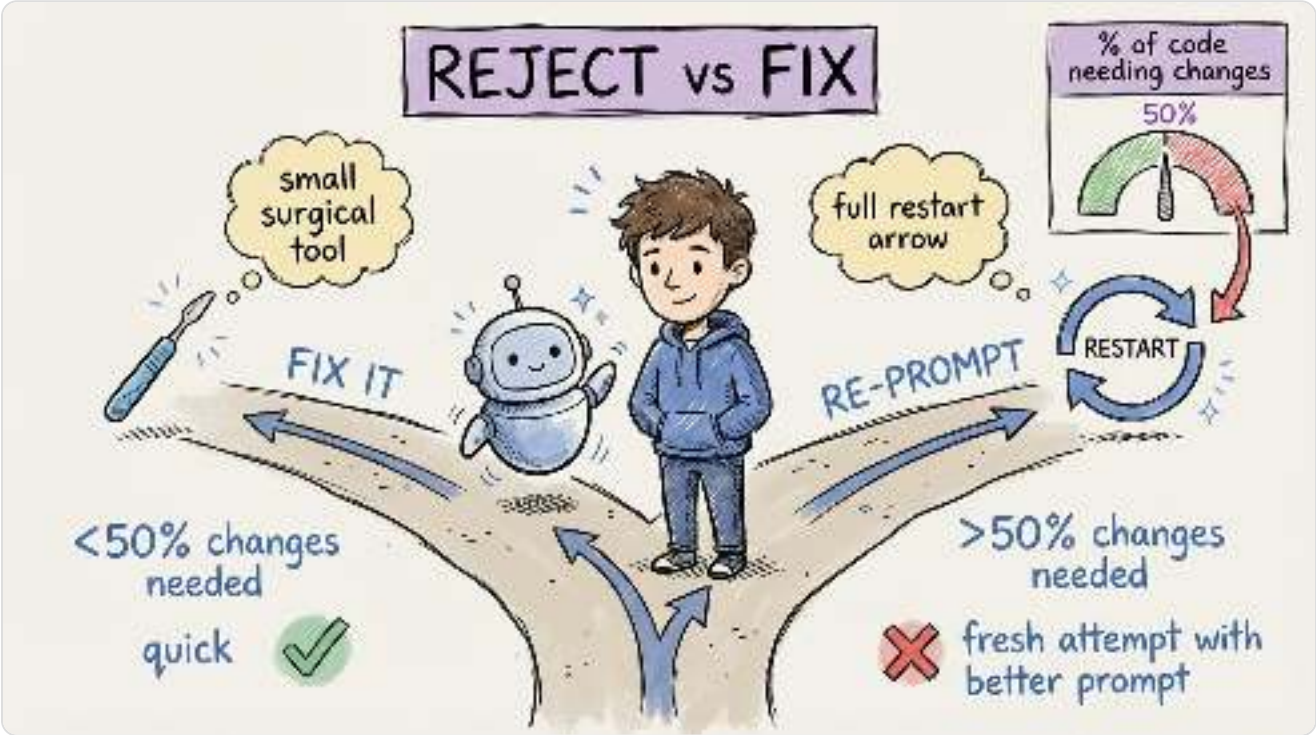

The agent delivered code that's 70% right. Do you fix the remaining 30% or throw it away and try again?

This decision costs developers more time than any other in agentic development. And most people get it wrong because of the sunk cost trap.

Re-prompt when: The approach is wrong, not just the details. The agent used the wrong architectural pattern. It misunderstood the core requirement. The structure doesn't fit your system. Fixing this means rewriting most of the code anyway. A fresh attempt with a clearer prompt will be faster.

Fix it yourself when: The approach is right but the details are off. Missing null checks. Wrong variable names. Slightly incorrect business logic. These are surgical fixes that take minutes. Re-prompting would regenerate the entire output, and you'd still need to verify the new version.

The 50% rule: If more than 50% of the generated code needs changes, reject and re-prompt. If less than 50%, fix it. This simple threshold prevents the sunk cost trap from eating your time.

When you re-prompt, improve the prompt. Don't just retry with the same input. Add the specific constraint the agent missed. "Use the repository pattern, not direct DbContext access." "Return 404 for missing resources, not null." Each failed attempt teaches you what your prompt (or context file) was missing.

The meta-skill: fast, accurate judgment about when the agent's output is salvageable. This comes with practice. After a few weeks, you'll make this call in seconds.

23 — Multi-Agent Orchestration: Assembly Line for Code

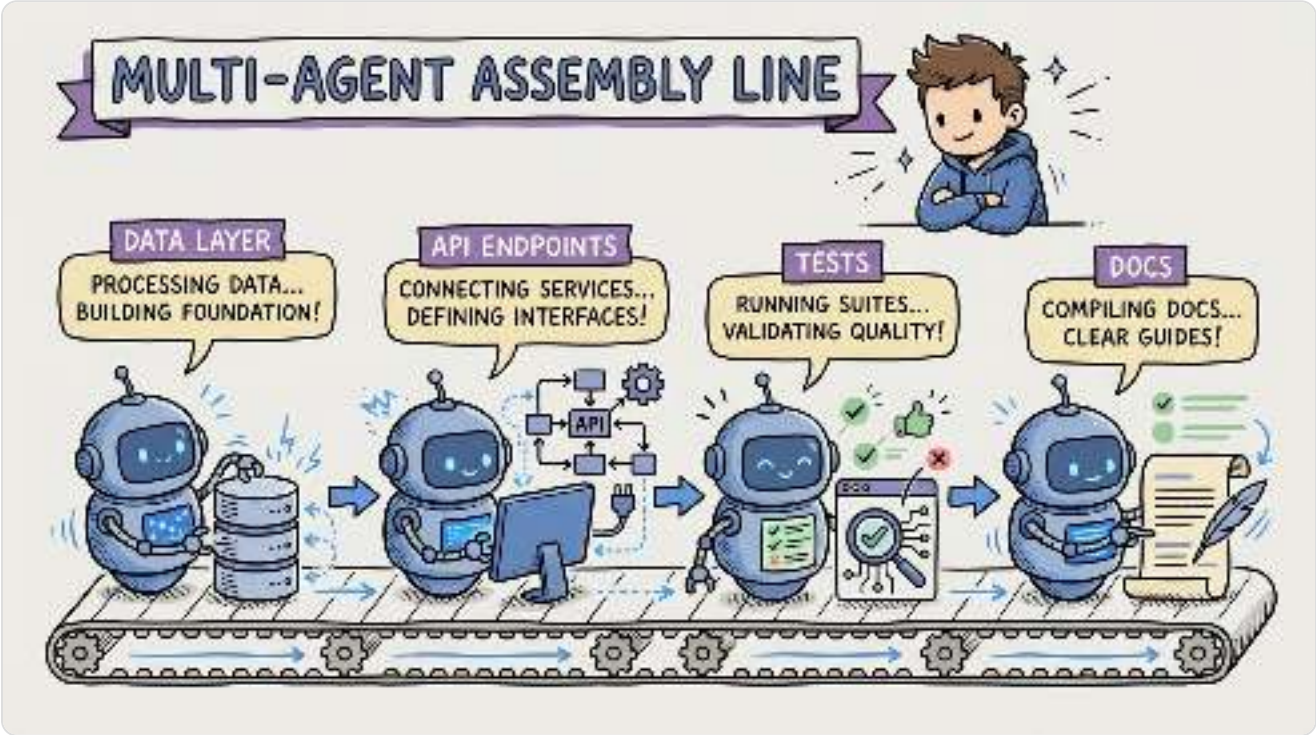

One agent working one task is useful. Multiple agents working in parallel is transformational.

Think of it as an assembly line. Agent 1 implements the data layer. Agent 2 builds the API endpoints. Agent 3 writes the integration tests. Agent 4 updates the documentation. All simultaneously, all following your specs.

The key is task decomposition. You break a feature into independent pieces that don't touch the same files. Each agent gets a clear scope, its own working directory (git worktree), and a specific set of tests to satisfy.

The orchestration patterns that work:

Fan-out/fan-in. Split a feature into 3-5 independent tasks. Launch agents in parallel. Review each output. Merge when all pass review.

Pipeline. Agent 1 generates the spec from requirements. Agent 2 implements from the spec. Agent 3 reviews and tests. Each stage's output is the next stage's input.

Specialist teams. Different agents for different concerns. A "security agent" reviews every PR for vulnerabilities. A "docs agent" keeps documentation current. A "test agent" ensures coverage stays above threshold.

GitHub reported over a million pull requests created by agents between May and September 2025. The teams behind those PRs weren't using one agent at a time. They were running agent teams.

The bottleneck shifts from "how fast can I code" to "how well can I decompose tasks and review output." That's the director mindset in action.

24 — The Git Worktree Pattern

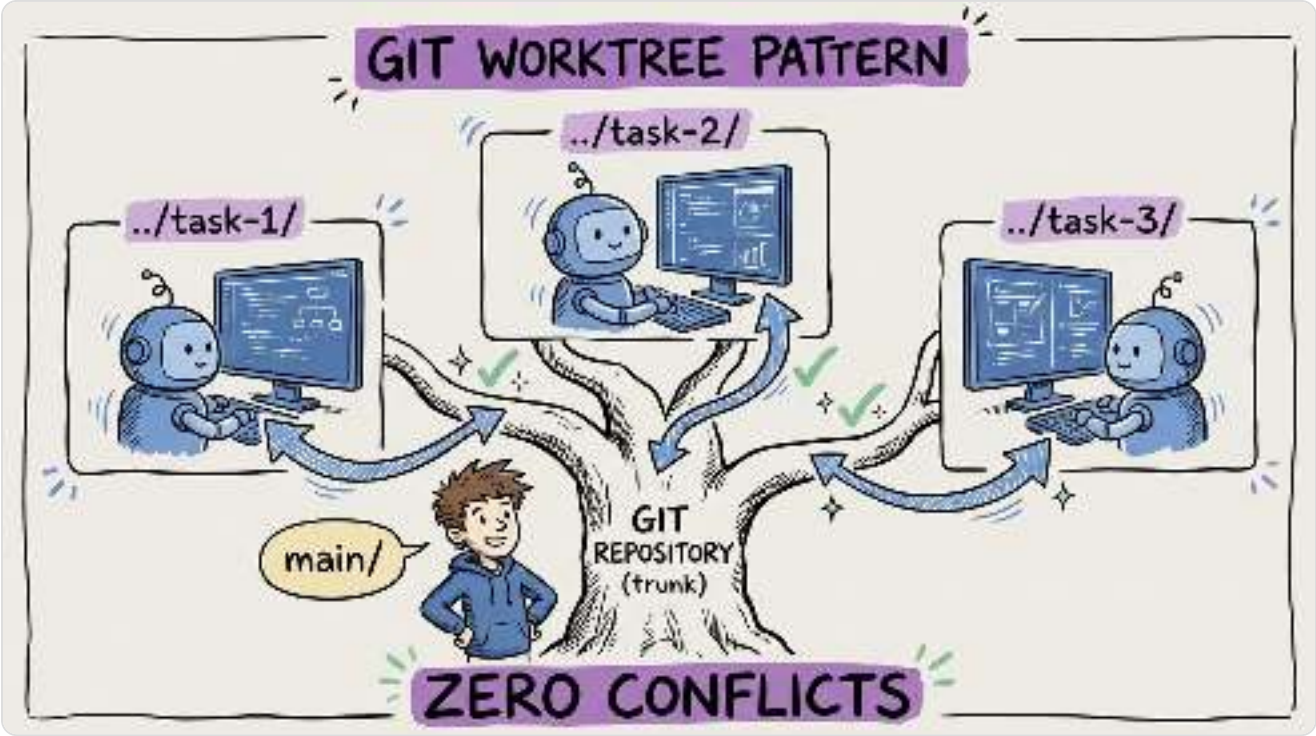

The biggest practical problem with parallel agents: they step on each other's files. Agent 1 modifies the database context. Agent 2 modifies the database context. Merge conflict. Wasted work.

Git worktrees solve this cleanly.

A worktree is a separate working directory linked to the same repository. Each worktree has its own branch, its own files, its own state. But they share the same git history.

The workflow: `git worktree add ../feature-auth feature/auth`. Now you have a separate directory for the auth feature. Launch an agent there. Meanwhile, in your main directory, launch another agent on a different feature. Zero conflicts. Independent branches. Clean merges.

Setup for 3 parallel agents: 1. `git worktree add ../task-1 -b feature/task-1` 2. `git worktree add ../task-2 -b feature/task-2` 3. `git worktree add ../task-3 -b feature/task-3`

Each agent works in its own directory. Each has its own branch. Your context files (AGENTS.md, rules) are in the repo, so they're automatically available in every worktree.

When agents finish, you review each branch independently and merge them sequentially. If there are conflicts (rare with good task decomposition), you resolve them once during merge.

The overhead is minimal: one command per worktree. The productivity gain is 3-5x throughput. This is how the best teams run agent development at scale.

25 — Agent-Driven CI/CD: The Fully Automated Pipeline

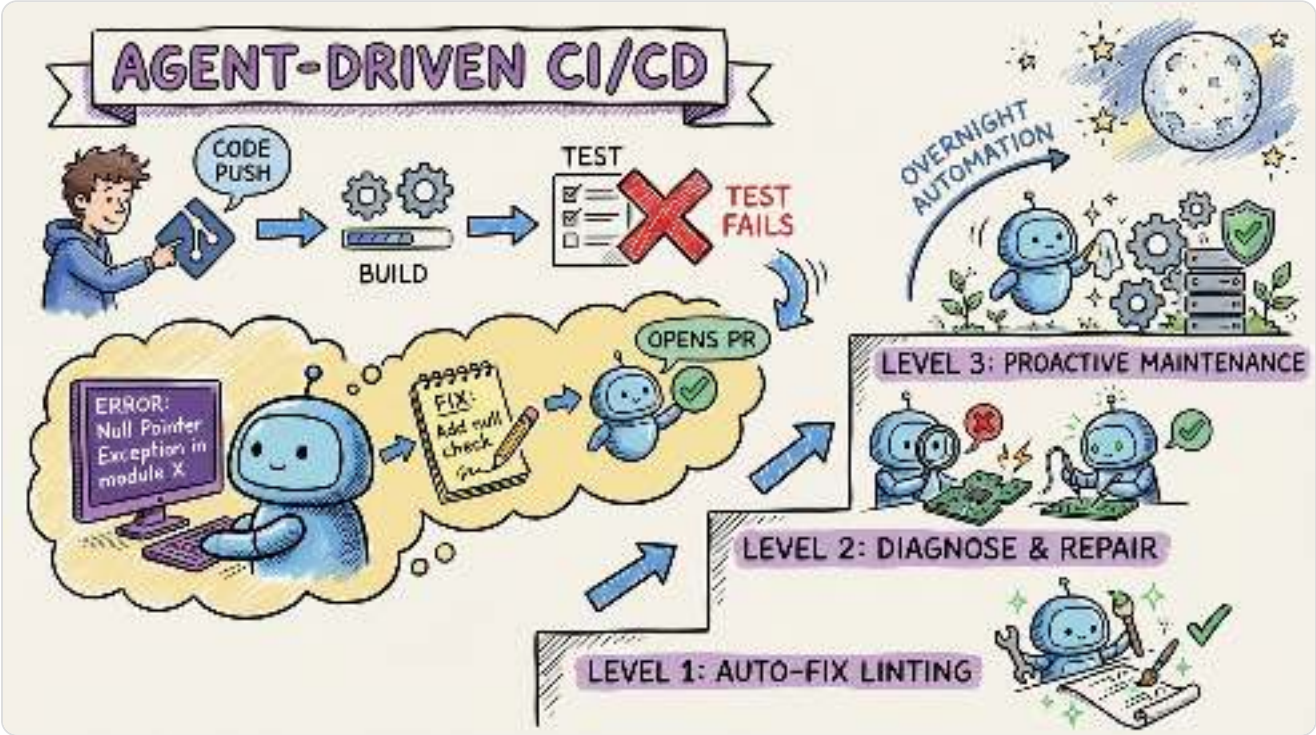

Your CI pipeline fails. A test broke. A dependency has a vulnerability. A linting rule was violated.

In the old world, a human reads the failure, debugs, fixes, and pushes. In the agent world, the pipeline triggers an agent that reads the failure, diagnoses, fixes, and opens a PR. All while you sleep.

This is agent-driven CI/CD. The pipeline doesn't just detect problems. It fixes them.

Level 1: Auto-fix known patterns. Linting failures, formatting issues, simple test fixes. The agent sees the CI output, applies the obvious fix, pushes. No human needed.

Level 2: Diagnostic and repair. Failing tests, dependency conflicts, build errors. The agent reads the error, traces the cause, writes a fix, runs the tests locally, and opens a PR for review.

Level 3: Proactive maintenance. Dependency updates, security patches, deprecation migrations. The agent monitors for new versions, creates update PRs, runs the full test suite, and flags anything that breaks.

The implementation: GitHub Actions (or your CI) triggers a webhook on failure. The webhook launches an agent with the failure context. The agent works in its own branch and opens a PR.

The key constraint: agents fix and propose. Humans review and merge. The agent never deploys directly to production. That's not automation, that's recklessness. Keep the human in the loop for the final approval.

26 — Always-On Agents: Your 24/7 Code Maintenance Crew

Background agents don't need your IDE open. You assign a task from your phone, and the agent creates a branch, writes the code, runs the tests, and opens a pull request for your review.

GitHub Copilot Coding Agent, Codex Cloud, Google Jules. These tools turned "fire and forget" into a real workflow.

The overnight workflow: Before bed, queue up 3-5 tasks from your backlog. Bug fixes, refactoring tasks, documentation updates, test coverage improvements. Each gets assigned to a background agent. When you wake up, 3-5 PRs are waiting for review.

The async workflow: You're in a meeting. A bug report comes in. You assign it to a background agent from your phone. By the time the meeting ends, there's a PR with a fix and passing tests.

The maintenance workflow: Set up agents to run weekly. Update dependencies. Check for security vulnerabilities. Ensure test coverage stays above threshold. Generate documentation for new code. The codebase maintains itself.

The economics are compelling. A background agent costs pennies per task in compute. A senior developer costs $80-150 per hour. Even if the agent only handles the mundane 40% of your backlog, you've freed 40% of your most expensive resource for the work that requires human judgment.

The catch: review quality must stay high. The convenience of waking up to PRs is only valuable if you actually review them thoroughly. Rubber-stamping agent PRs is worse than not using agents at all.

27 — Security: Principle of Least Privilege for AI Agents

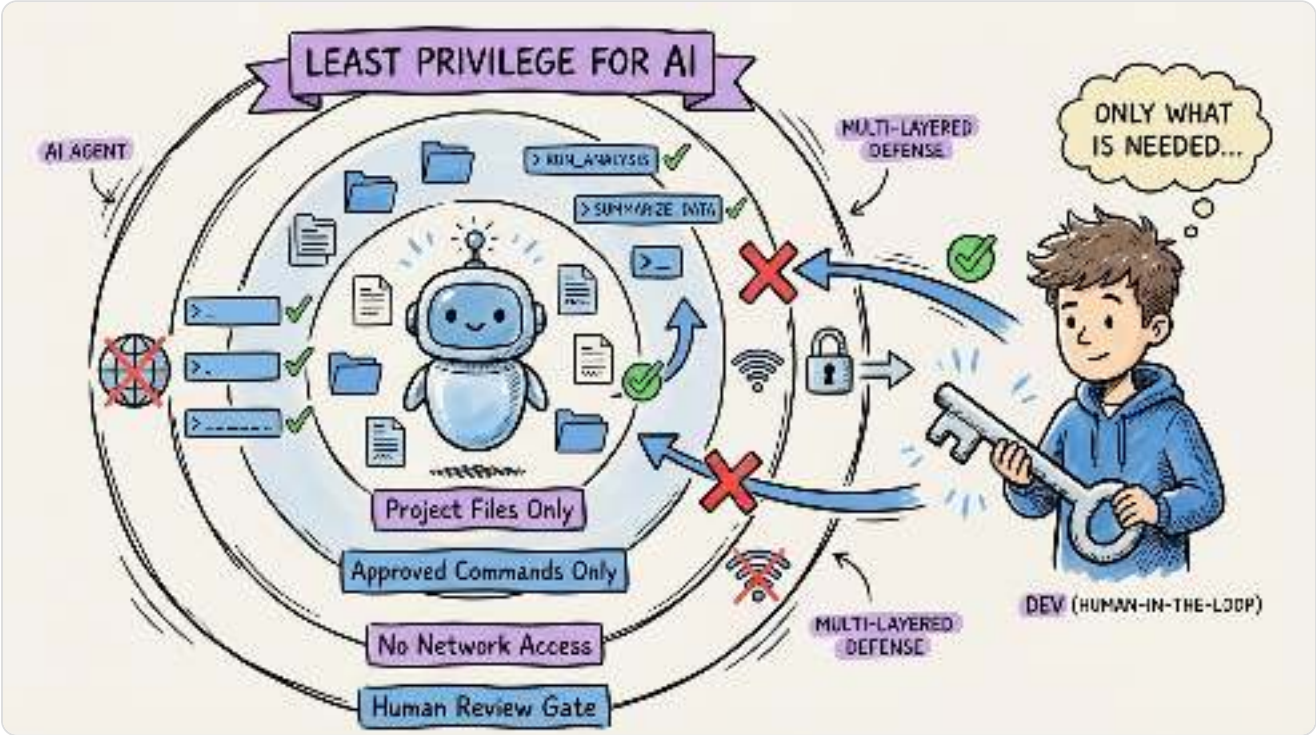

Your AI agent has access to your codebase, your terminal, your file system, and potentially your cloud infrastructure. That's a lot of trust.

The principle of least privilege applies to agents just like it applies to microservices: give the minimum access needed to complete the task.

File system access. Scope agents to the project directory. An agent working on the API layer doesn't need access to your infrastructure-as-code directory. Use allow/deny lists for file paths.

Command execution. Agents can run terminal commands. That includes `rm -rf`, `curl` to external URLs, and `git push --force`. Restrict which commands agents can execute. Most tools have permission systems for this.

Network access. An agent that can make HTTP requests can exfiltrate code, secrets, or data. Restrict outbound network access to known-good domains (package registries, your CI system).

Secrets management. Never put API keys, tokens, or passwords in context files. Use environment variables, secret managers, or vault systems. Agents read context files. Context files should never contain secrets.

Review before merge. The ultimate security control. No agent output goes to production without human review. This catches not just security issues but also subtle bugs, architectural violations, and specification mismatches.

The threat model isn't just malicious agents. It's well-intentioned agents making mistakes with powerful access. A typo in a deployment script could take down production. Defense in depth: restrict access, review output, test thoroughly.

28 — The Real Cost of AI Agents (and When NOT to Use One)

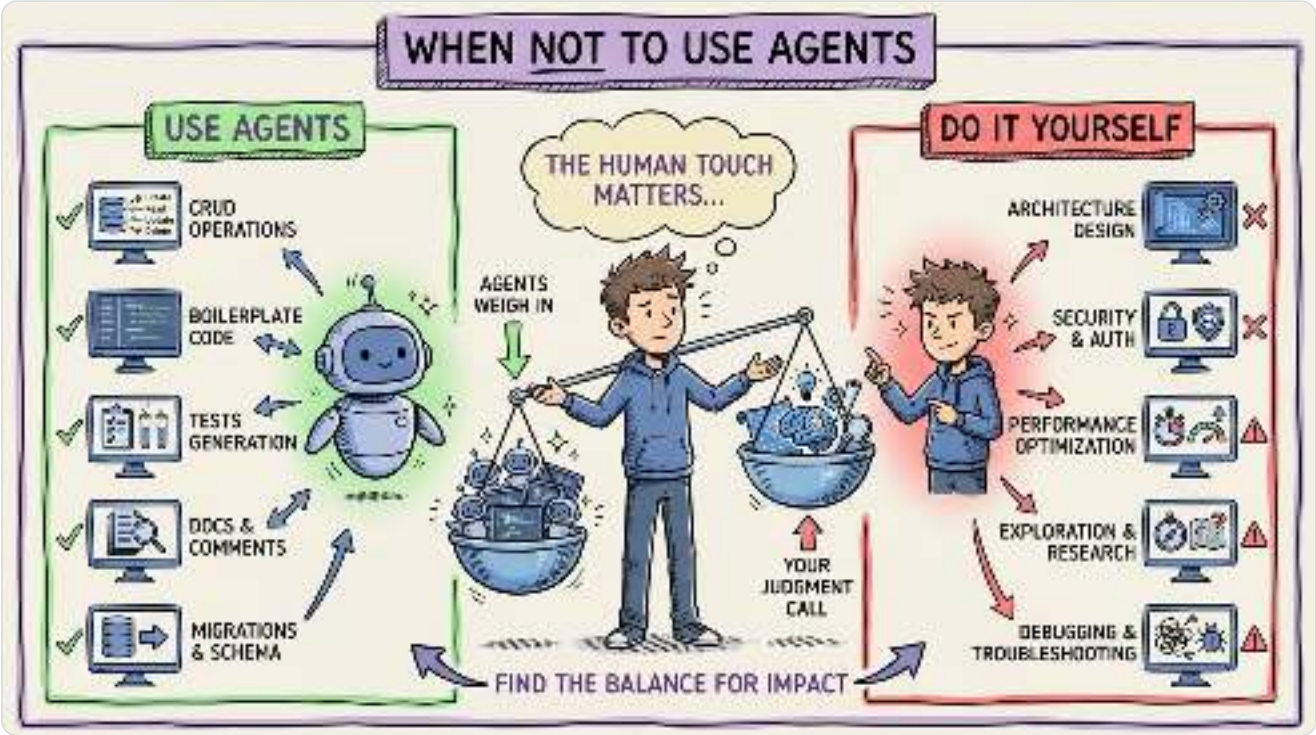

Nobody talks about the costs. Not just dollar costs (though those are real), but the hidden costs that make agents the wrong choice for certain tasks.

Dollar costs. Running Claude Code or Copilot agent mode burns tokens. A complex feature implementation can cost $5-15 in API calls. Running 3 agents in parallel for a day can easily hit $50-100. At scale across a team, this adds up fast.

Review costs. Every line of agent-generated code needs review. If the agent produces 500 lines and you spend 30 minutes reviewing, that's a real cost. Multiply by 5 agent tasks per day.

Context building costs. The upfront investment in AGENTS.md, rules, skills, and test suites is real. It pays off over weeks, but the first week is slower, not faster.

When NOT to use an agent: Architecture decisions (agents optimize locally, not globally). Security-critical code (agents don't think adversarially). Performance-critical hot paths (agents write correct code, not optimal code). Exploratory coding where you're thinking through a design (the process IS the value). Debugging production issues where you need to understand the "why" deeply.

When agents shine: Boilerplate-heavy implementations. CRUD endpoints. Test writing. Documentation. Migrations. Refactoring well-defined patterns. Anything where the spec is clear and the work is mechanical.

The discipline isn't using agents everywhere. It's using them where they help and doing the work yourself where they don't. That judgment call is the skill that separates productive agentic developers from frustrated ones.

29 — The Anthropic Forecast: Most Code Will Be AI-Written in 12 Months

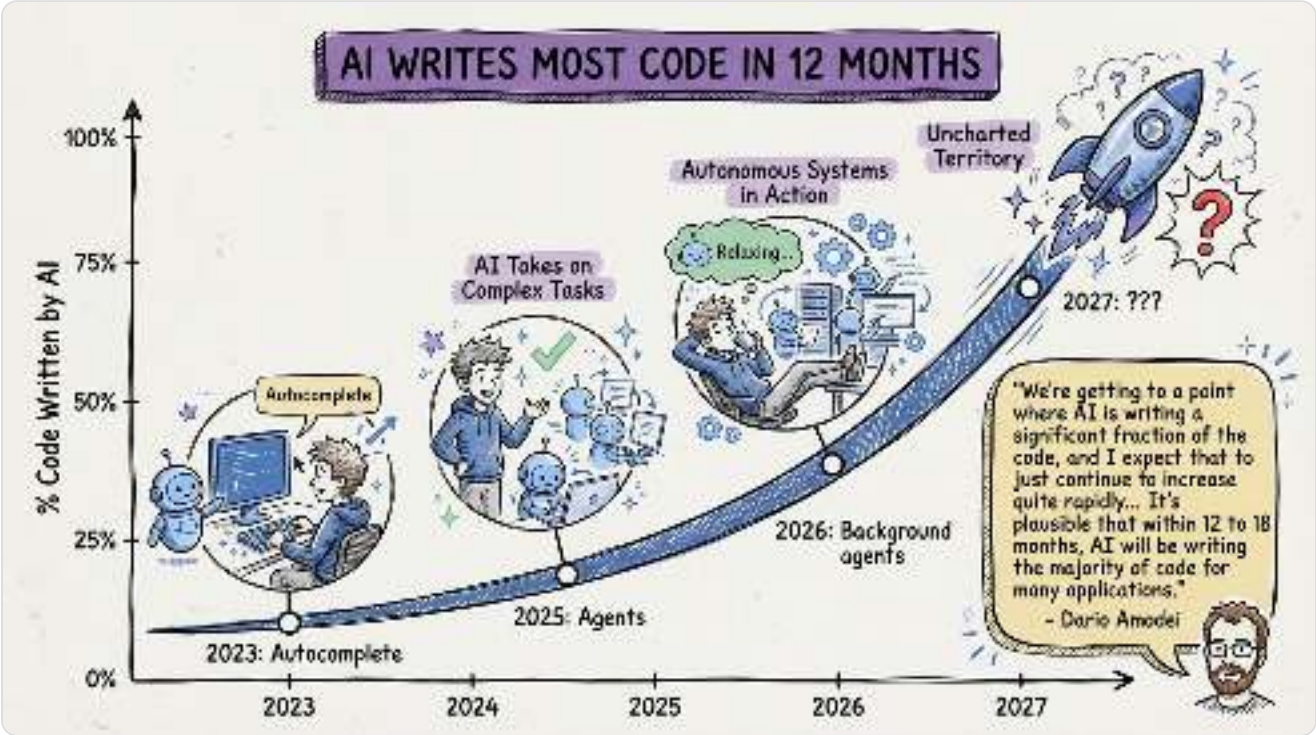

Dario Amodei, CEO of Anthropic, predicted that within 12 months, virtually all code will be written by AI. Not assisted by AI. Written by AI.

This isn't hype from a startup. This is from the company that builds Claude, one of the most capable coding models on the planet. They see the trajectory of their own technology.

The data supports the direction. GitHub reported over a million agent-generated pull requests in just 5 months (May to September 2025). Copilot users show up to 81% productivity improvement in GitHub's data. The trajectory is exponential, not linear.

What does "AI-written" actually mean in practice? Not that developers disappear. It means the implementation step, translating specifications into code, becomes almost entirely automated. Developers become spec writers, reviewers, architects, and orchestrators.

The skills that matter shift from "can you write a binary search" to "can you specify precisely what you need, design systems that are agent-friendly, review code you didn't write, and orchestrate multiple agents effectively."

If this forecast is even directionally correct (and the evidence suggests it is), the developers who invest now in context engineering, TDD loops, and agent orchestration will have a massive head start. Those who dismiss this as hype will be playing catch-up.

The time to adapt is before the shift, not after.

30 — The Skills That Will Actually Matter in 2027

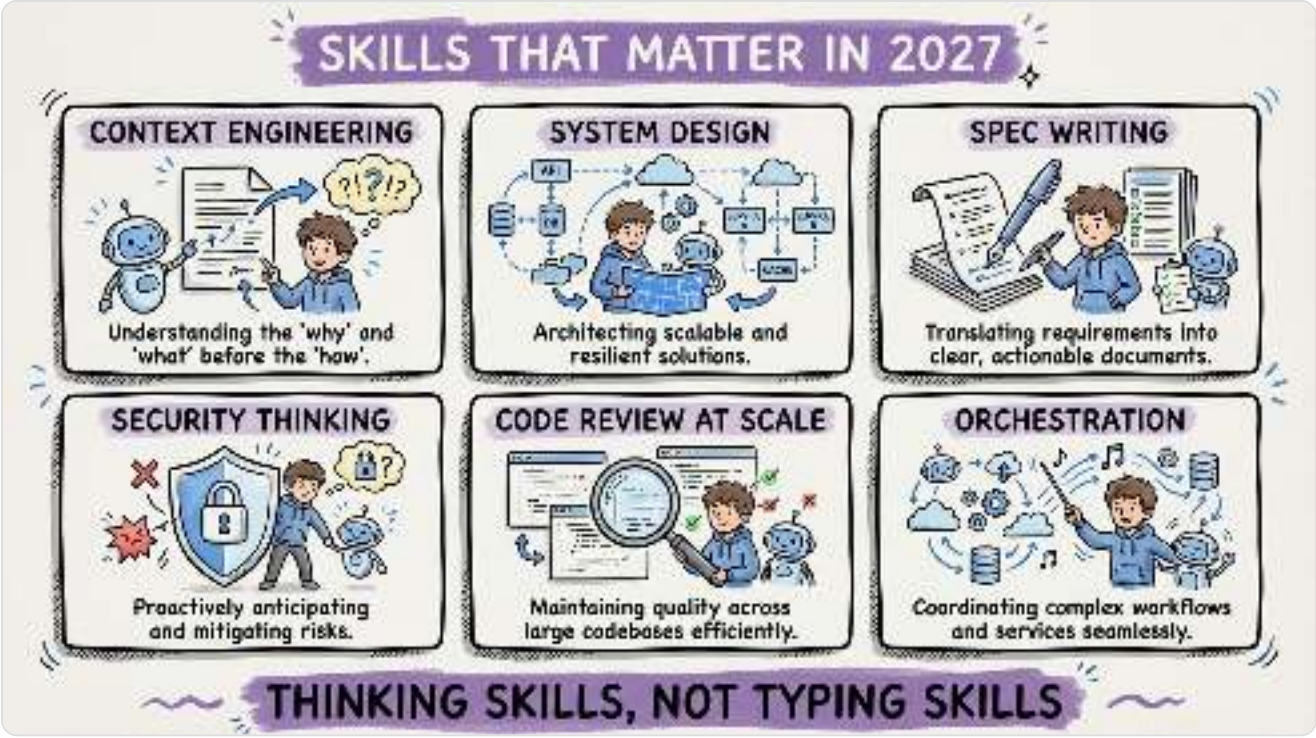

If agents write most code by 2027, what skills will companies pay for?

Context engineering. The ability to build information layers that make agents productive. AGENTS.md files, rule systems, skills, MCP configurations. This is the new "10x developer" skill. The context engineer who makes an entire team's agents more productive is worth more than any individual coder.

System design. Agents implement features. Humans design systems. The ability to think about distributed systems, data flow, failure modes, and scaling is irreplaceable. Agents are bad at global reasoning across system boundaries.

Specification writing. Your spec is your product now. The clearer and more precise your specification, the better the output. Technical writing becomes a core engineering skill, not a nice-to-have.

Security thinking. Agents don't think adversarially. Someone needs to ask "how could this be exploited?" That requires a human who understands threat models, attack surfaces, and defense in depth.

Code review at scale. Reviewing 10x more code than you write. Fast, accurate assessment of correctness, security, and maintainability. Pattern recognition for common agent mistakes.

Orchestration. Managing multiple agents, decomposing work, resolving conflicts, maintaining quality across parallel workstreams. Think project management, but for AI teams.

The common thread: all of these are thinking skills, not typing skills. The future belongs to developers who think clearly and communicate precisely. The typing is handled.

31 — The Compound Effect: Every Context File Makes Future Sessions Better

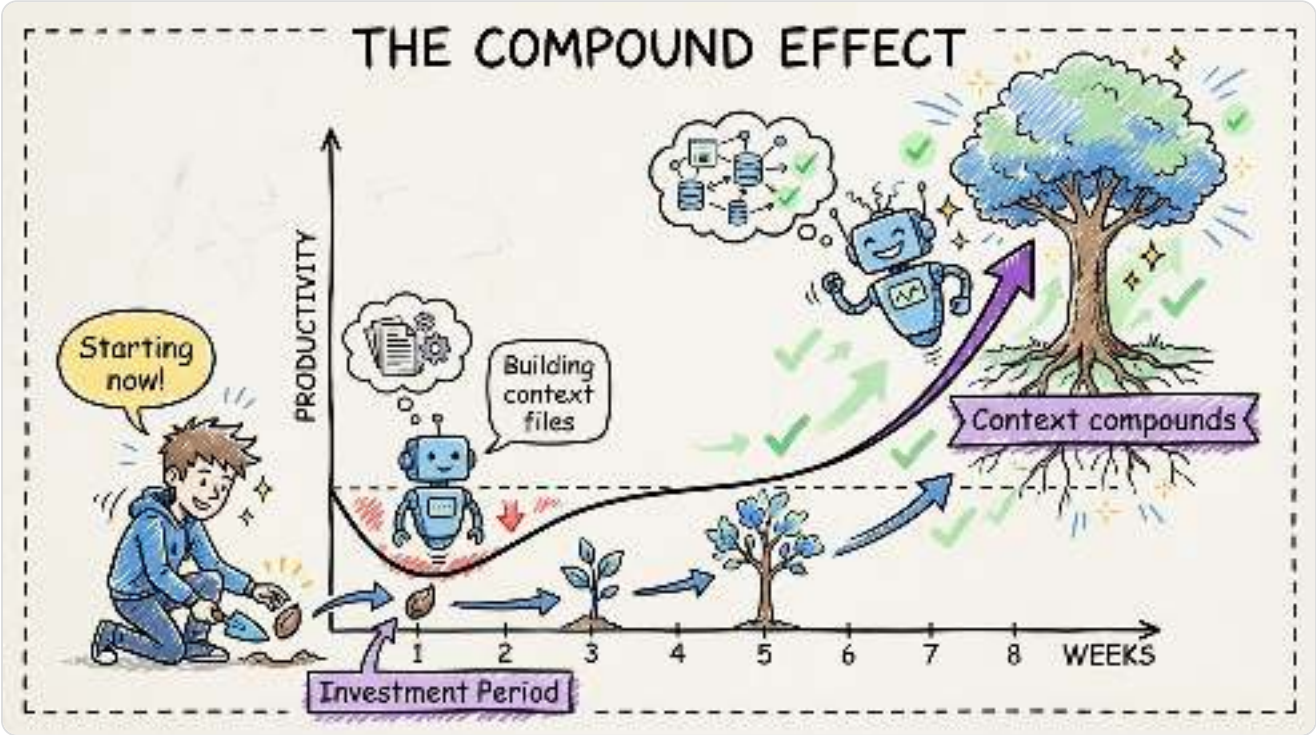

Week 1 with agents is frustrating. You're writing prompts from scratch every time. The agent ignores your conventions. You spend more time correcting than coding.

Week 4 is different. Your AGENTS.md covers the major conventions. Path-scoped rules handle the specifics. You've built 5 skills for common workflows. The agent follows your patterns by default. Reviews are fast.

Week 8 is transformational. New team members (human or AI) read your context files and immediately produce code that fits. Your daily interactions are high-level intent, not low-level instructions. Agent output quality is consistently high.

This is the compound effect. Every context file you write makes every future session more productive. Every rule you add eliminates a category of mistakes. Every skill you create removes a class of repetitive prompting.

The math: if each context file saves 5 minutes per day, and you build 20 context files over a month, you're saving over an hour daily by month's end. That compounds further as each file

improves agent output, which reduces review time, which lets you take on more tasks, which creates more opportunities to refine context.

The developers who abandon agents after week 1 ("it doesn't follow my conventions") miss this entirely. They're quitting at the bottom of a J-curve. The investment period is real, but the payoff curve is exponential.

Start small. One file per day. The compound effect does the rest.

32 — From Solo Developer to Agent Team Lead

Your title might still say "software engineer." But your actual job in 2026 is closer to "engineering team lead," where the team happens to be a mix of humans and AI agents.

Think about what a great team lead does. They break down projects into well-scoped tasks. They write clear specifications. They establish coding standards that the team follows. They review pull requests. They make architecture decisions. They mentor juniors on conventions and patterns.

That's exactly what an effective agentic developer does. The "juniors" just happen to run on GPUs instead of coffee.

The skill transfer is direct. **Task decomposition** becomes agent task scoping. **Coding standards** become AGENTS.md and rule files. **Code review** becomes agent output review. **Mentoring** becomes context engineering. **Sprint planning** becomes agent orchestration.

The developers who thrive in this new world aren't necessarily the best coders. They're the best leaders. They're the ones who can hold a complex system in their head, communicate it clearly, break it into pieces, and verify that each piece is correct.

This book gave you the methodology: context engineering, the TDD agent loop, multi-agent orchestration, disciplined review. The tools will keep evolving. New models, new agents, new

capabilities every quarter. But the methodology is stable because it's rooted in engineering discipline, not tool-specific tricks.

You're not just a developer anymore. You're the lead of an ever-growing engineering team. Lead well.