PhillyHistory.org

Map Your Memories

Robert Cheetham, Avencia Incorporated

7 November 2007

www.PhillyHistory.org

PHILADELPHIA & READING RY.
DANGER
RUN SLOW
9608
10-14-14

LITTLE CAFE
OTEL
DANGER
SLOW

Aldine
FELT'S ALDINE FELT'S

WARNER
CONCRETE
40506-10 9-17-49 Cont.# S.D. 102 S.E. S.E. Pumping Station

2472
4-12-1907

8804

SCHOOL DISTRICT OF PHILADELPHIA.
7
6900

4433
11.14.10.

BUREAU OF HEALTH
RAT
RECEIVING STATION.
BUREAU OF HEALTH
RAT
PATROL
9527
9-17-1914

TOMATOES
2
5-13-1913

© City of Philadelphia, Department of Records

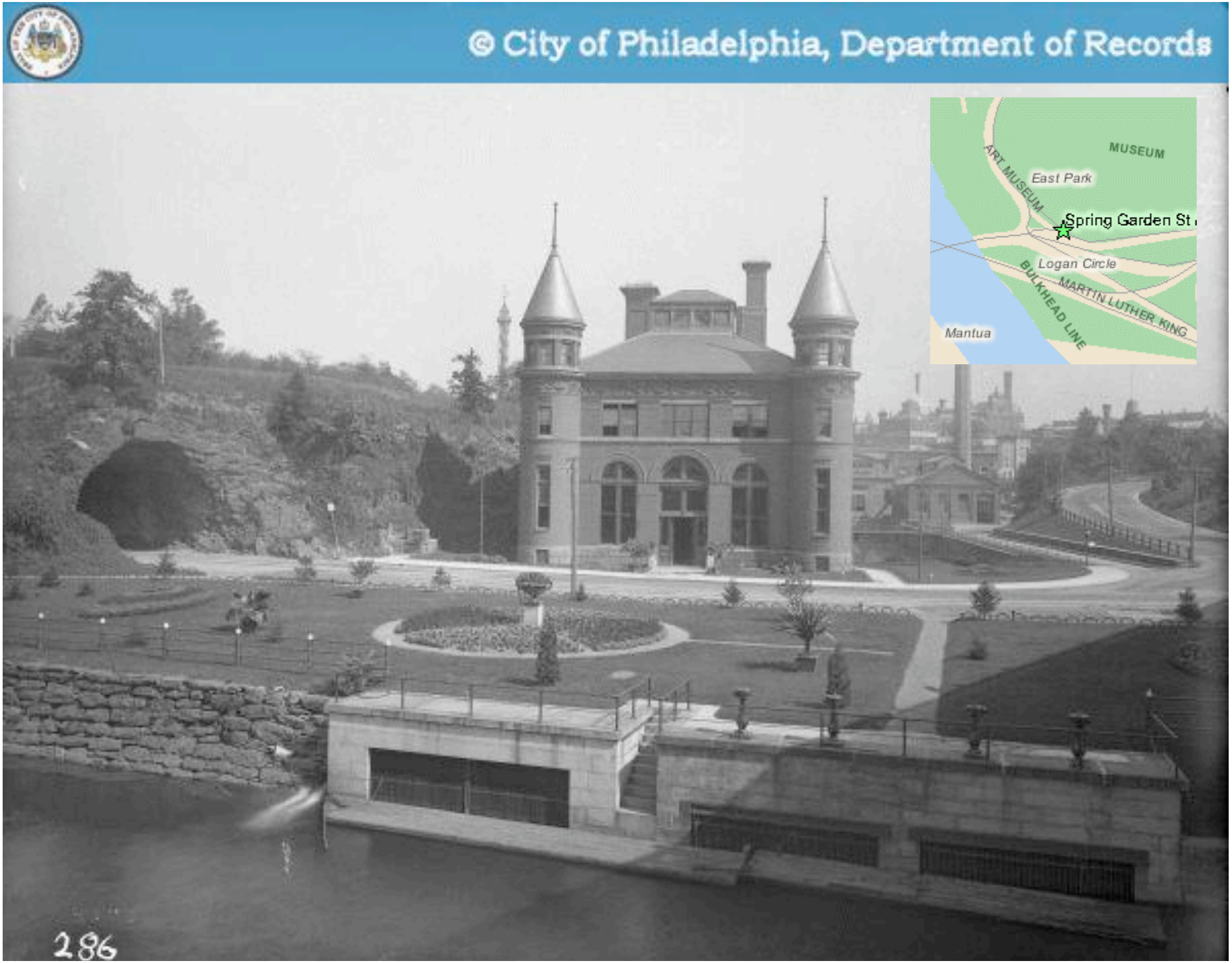

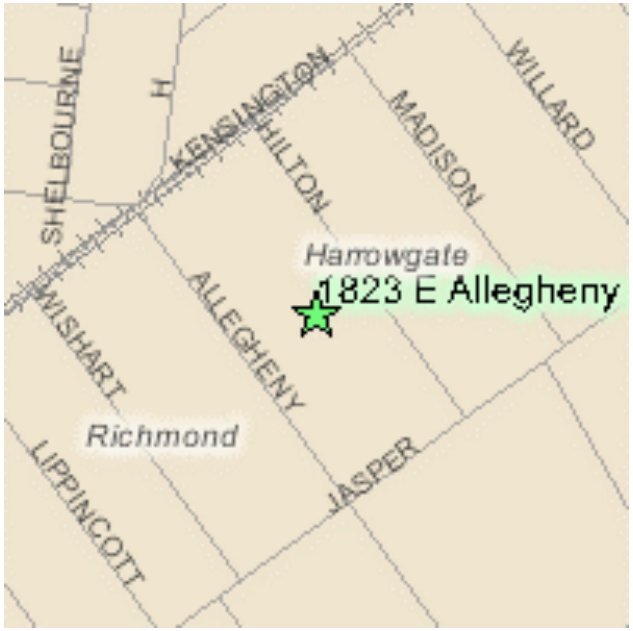
SHELBOURNE
H
KENSINGTON
HILTON
MADISON
WILLARD
Harrowgate
1823 E Allegheny
WISHART
ALLEGHENY
Richmond
JASPER
LIPPINCOTT

© City of Philadelphia, Department of Records
MIDWAY
The MID WAY
6-1-1932

Introduction

- Estimated 2 million images in archives
- 47,000 scanned images
- 55,000 metadata records
- Grows by approx. 2,000 per month
- Focus is on geography, but several thousand do not
- Audience
  - Home owners
  - Historians
  - Genealogists
  - Students
  - Graphic designers
  - Property managers
  - Philly residents, past and present

PhillyHistory.org

46,933 Photos and Counting...

BEST OF PHILLY 2007

URISA
Exemplary Systems In Government Distinguished System 2007

East on Delaware Bridge (1954)

See past featured photos

SEE MORE INFORMATION
PURCHASE THIS PHOTO
SEE NEARBY PHOTOS

MAP *your* MEMORIES

The Philadelphia City Archive is one of the country's largest municipal archives, with an estimated 2 million photographs that date from the late 1800's. These gorgeous pictures paint a stunning portrait of Philadelphia and its industry, architecture, culture and people.

» Search Now
·Date ·Neighborhood
·Address ·Keyword

» Register Now

Philadelphia Stories
The Building of a Great American City

You've missed our Philadelphia Stories exhibit this past August? **Not a problem.**

See and purchase the fine art collection photographs from the exhibit here.

» *Check Out Our **Blog!***

Oct 18, 2007
The Schuylkill Expressway: Modern Highway or "Worst Mistake"?

Image Search Options

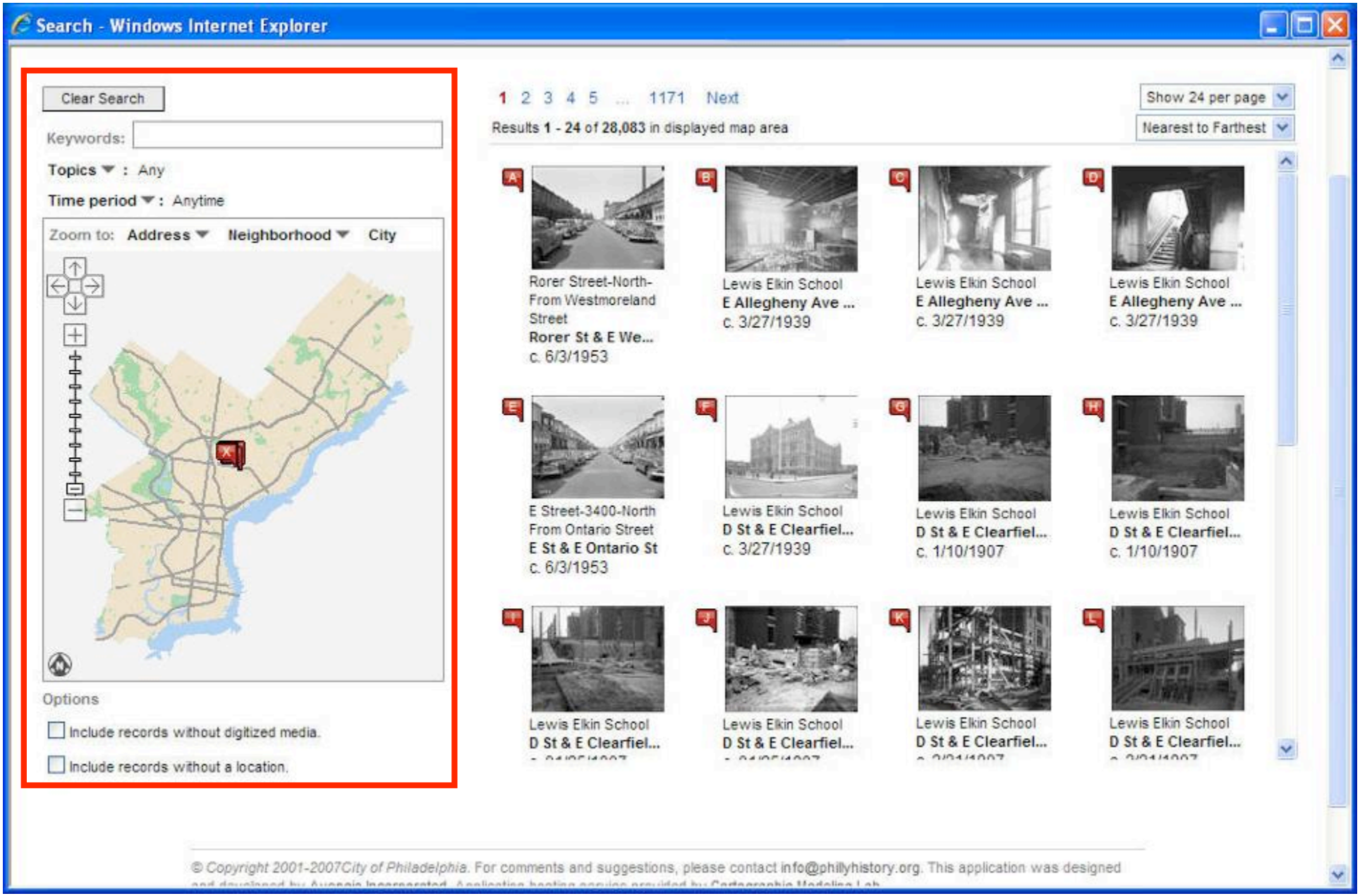

Image Search Options – Metadata Searches

Keyword

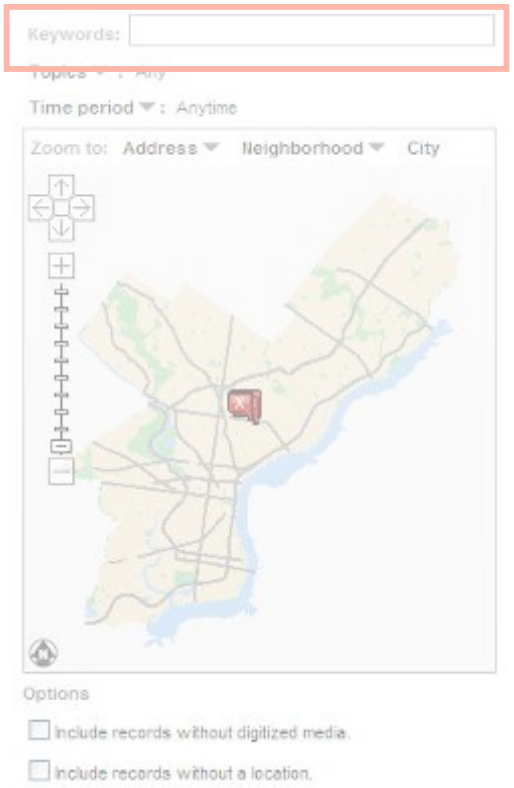

Tag

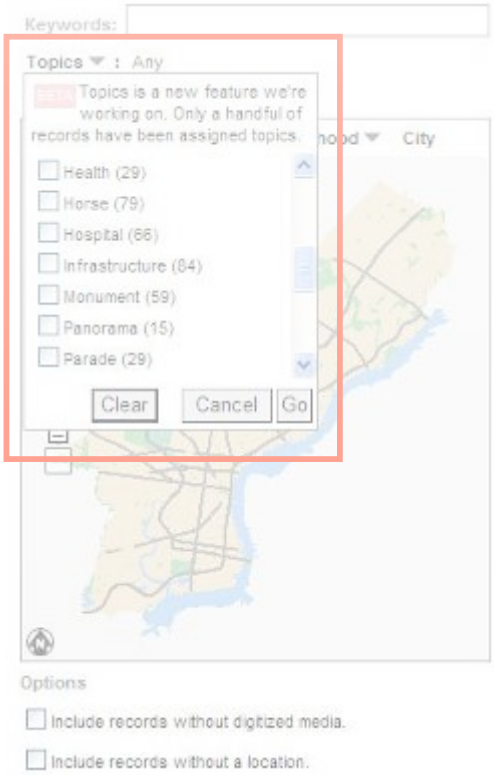

Image Date

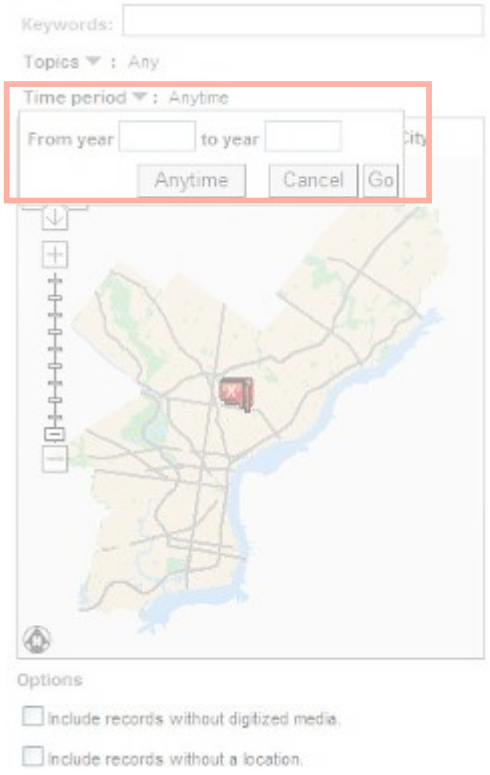

Image Search Options – Location-based Searches

Address or PlaceName

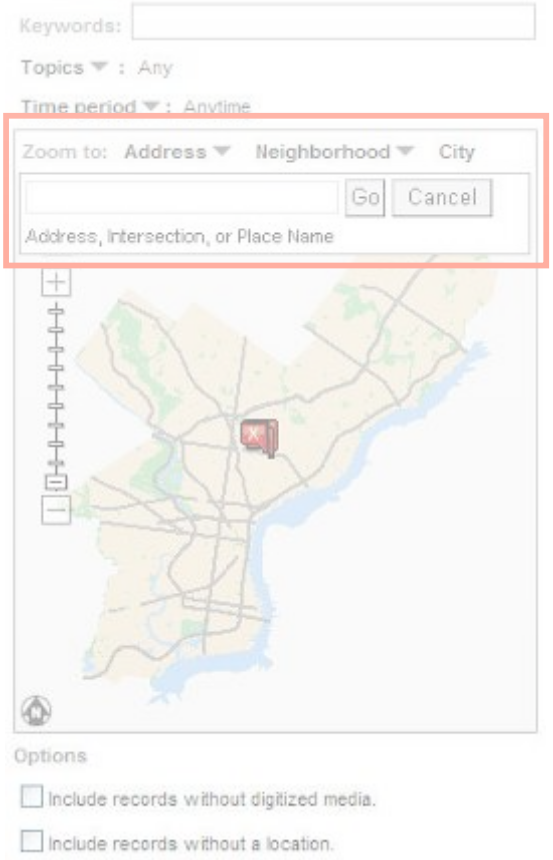

Region

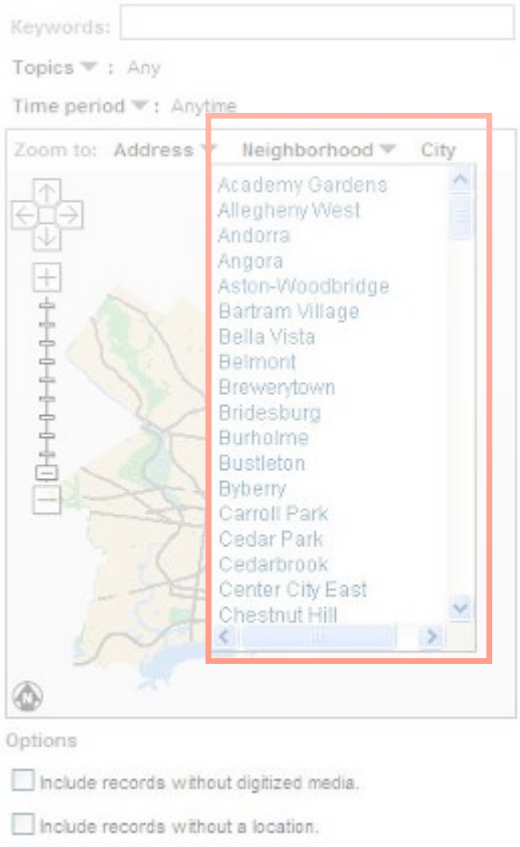

Map Manipulation

Search Results - Thumbnails

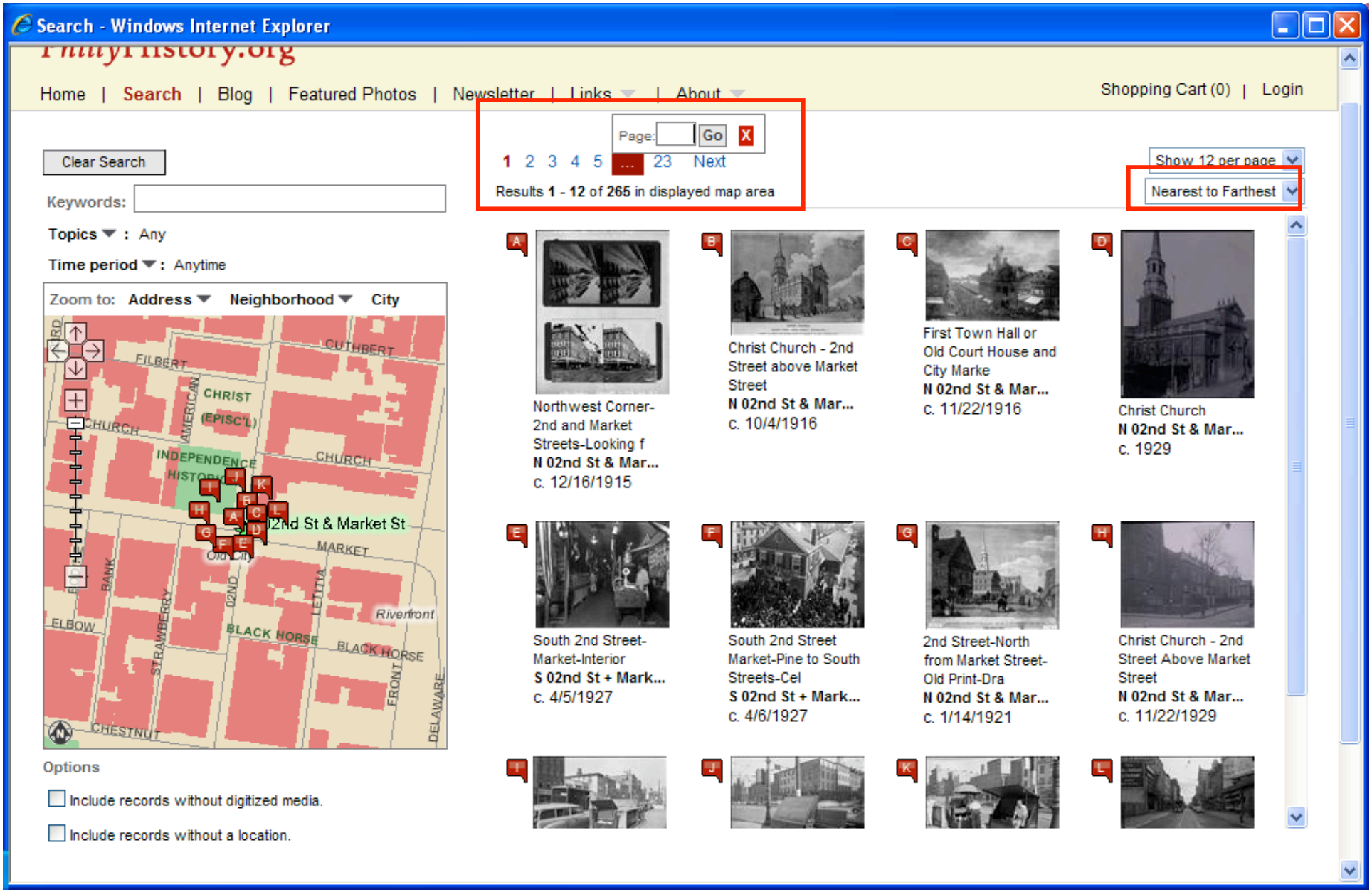

Search Results – Image Details

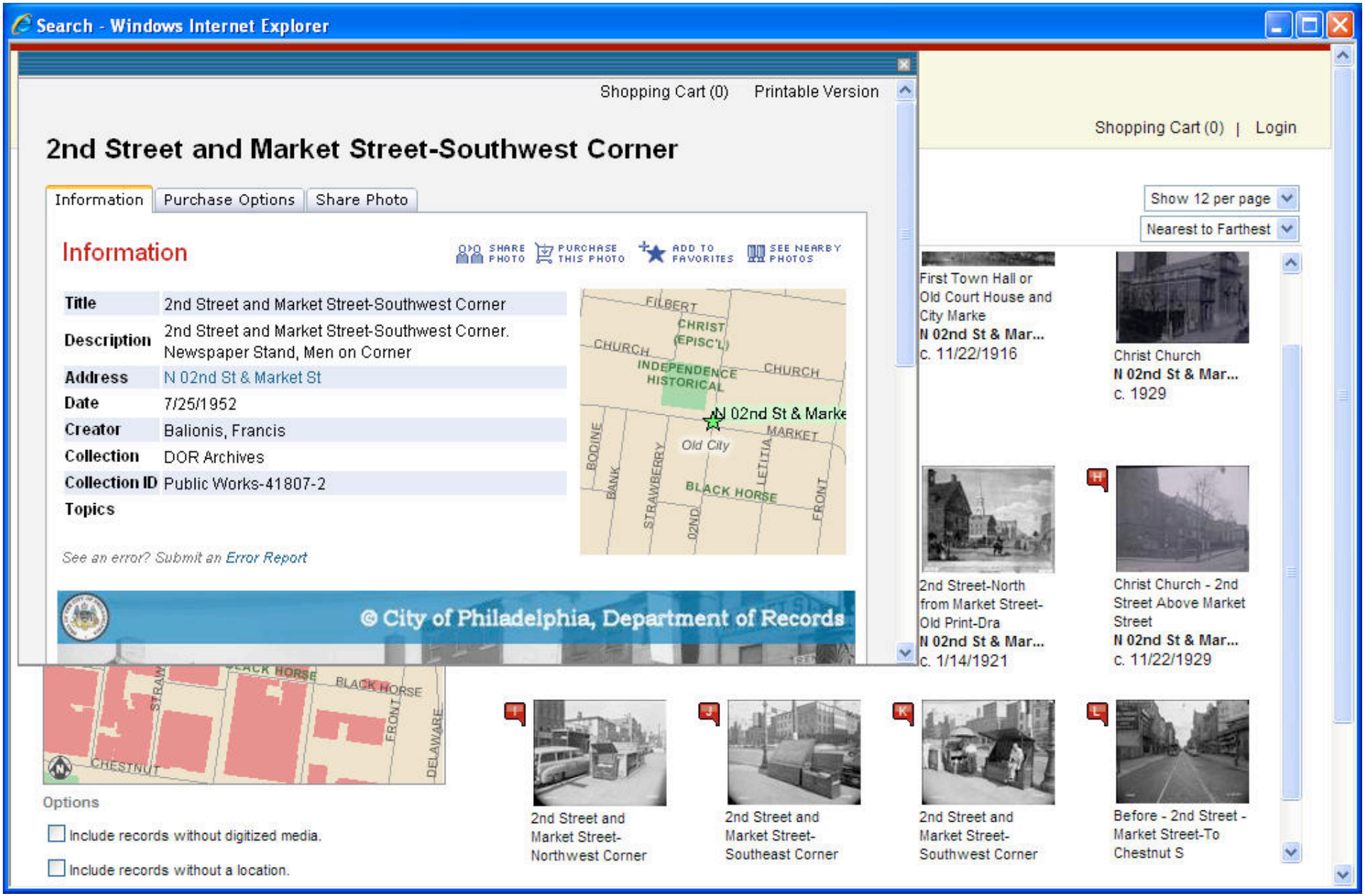

Search Results – Image Details

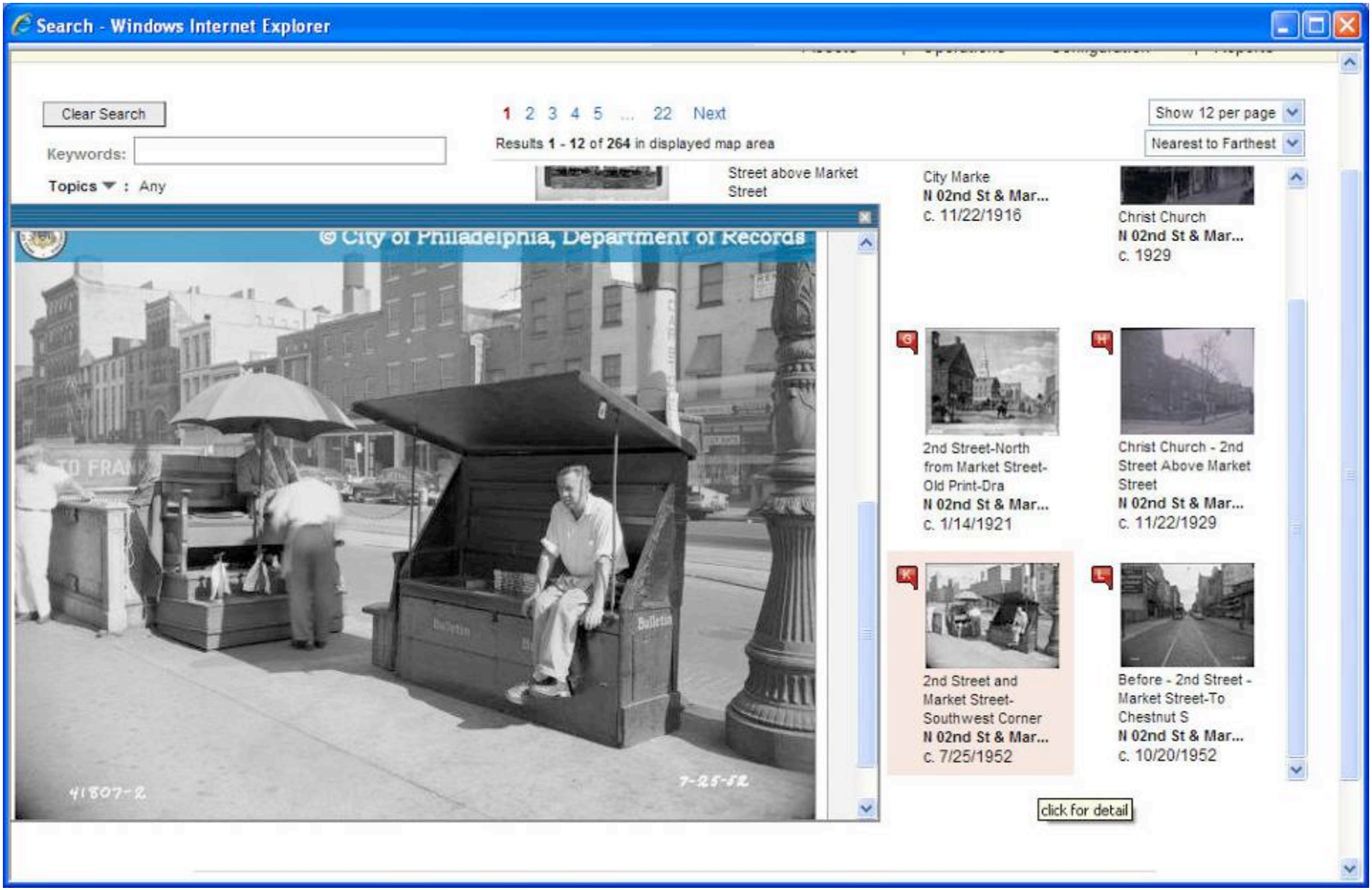

Search Results – Image Options

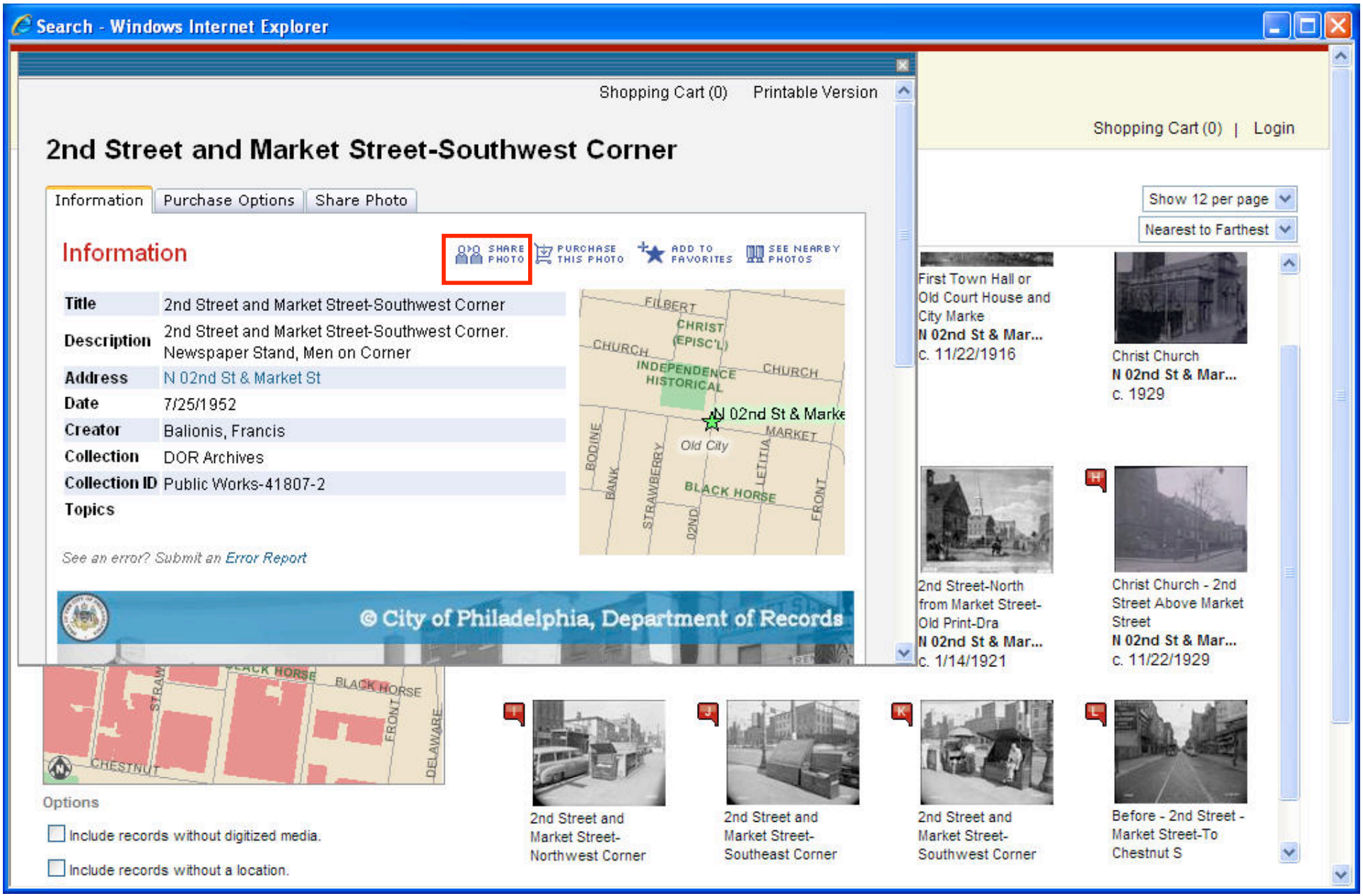

Image Sharing

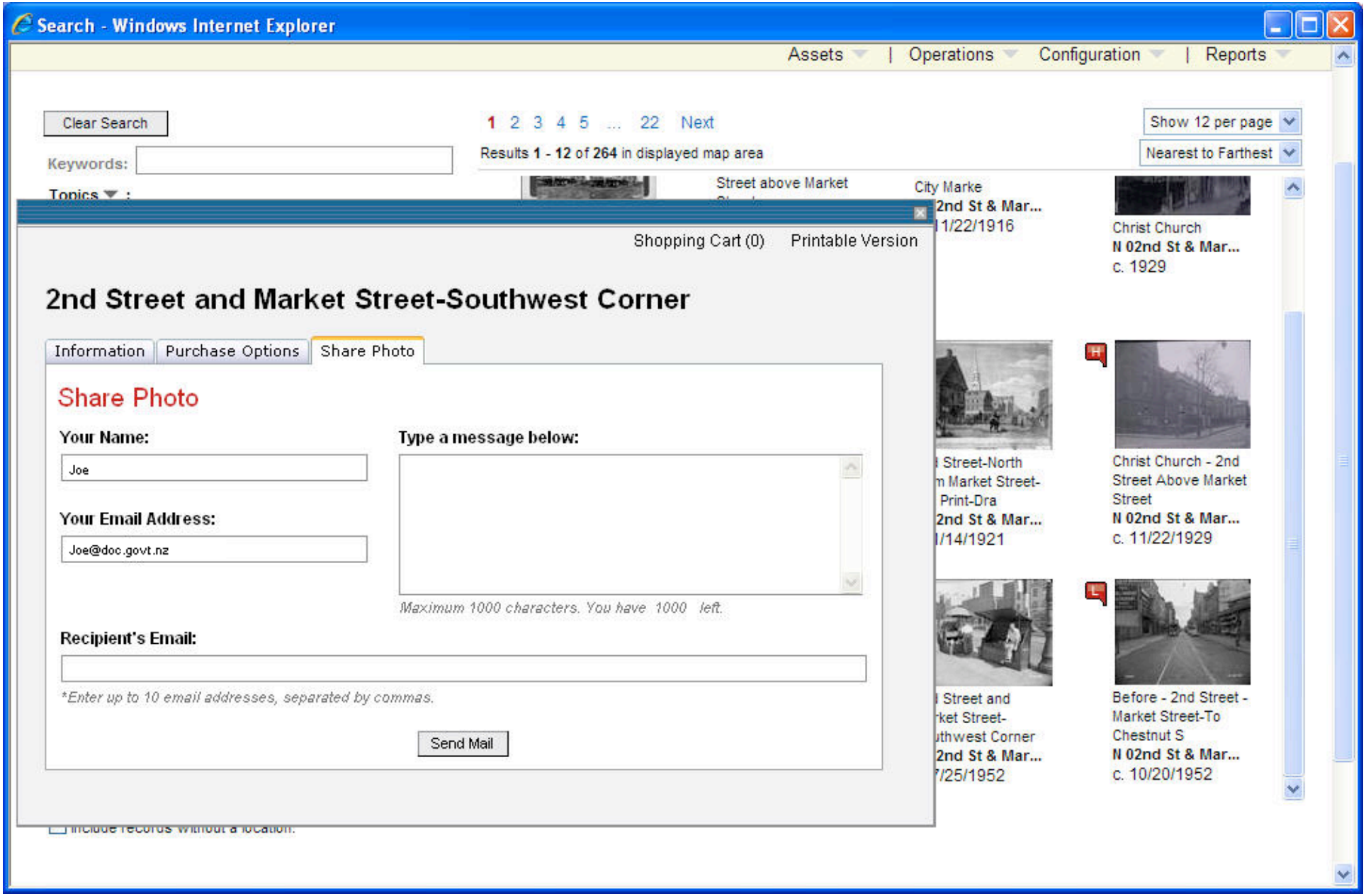

Search Results – Image Options

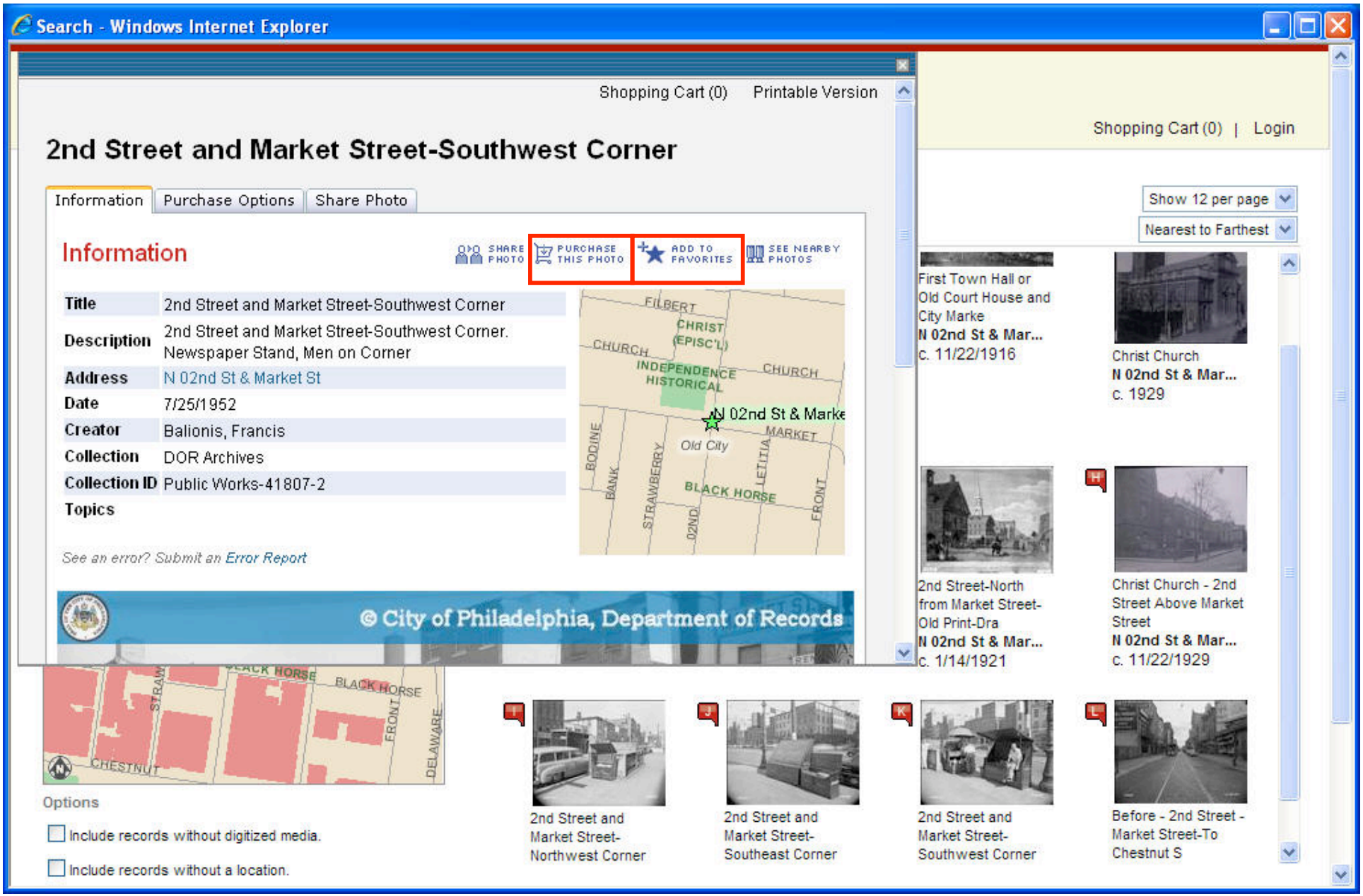

Personal Collection – Favorite Photos

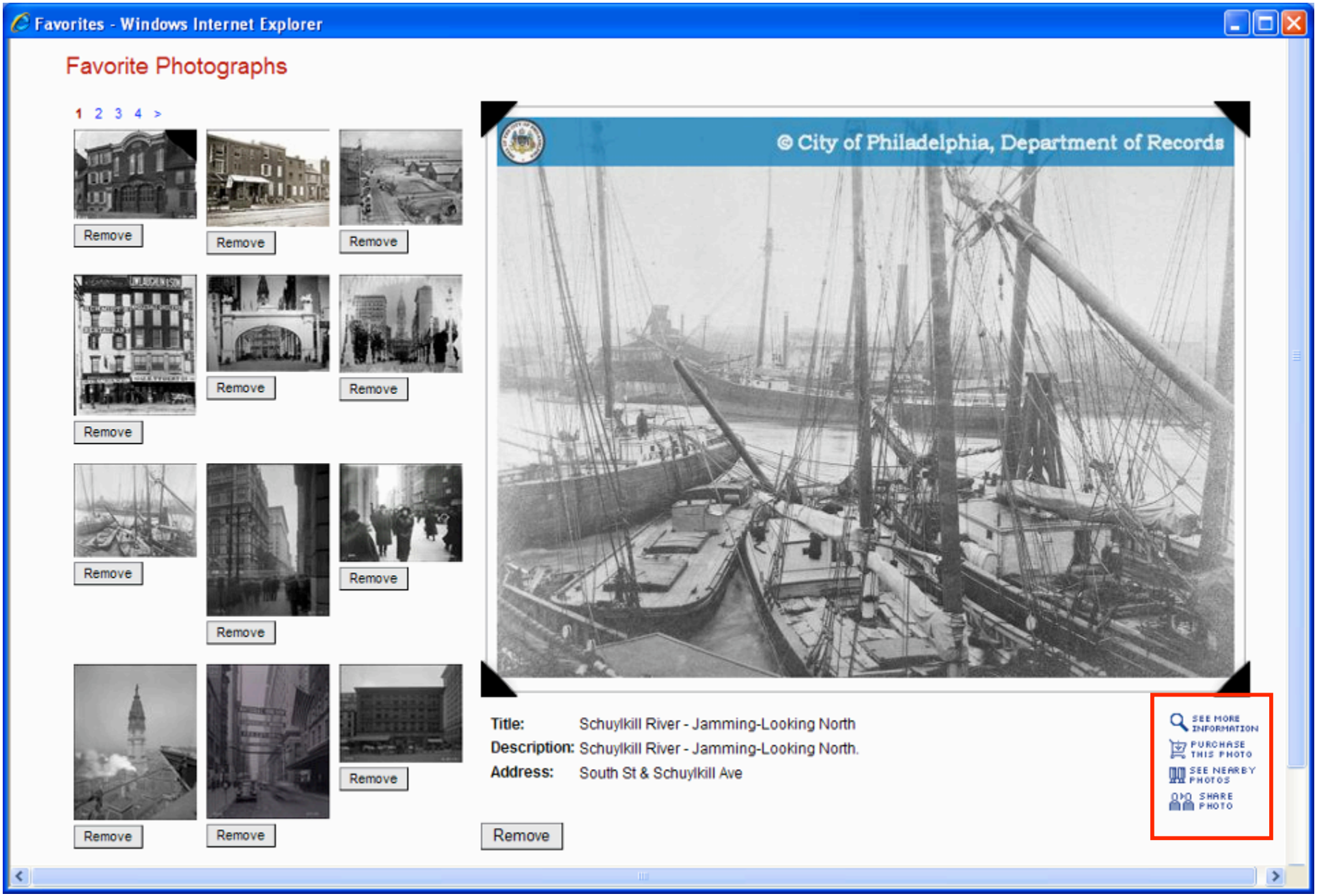

Search Results – Image Options

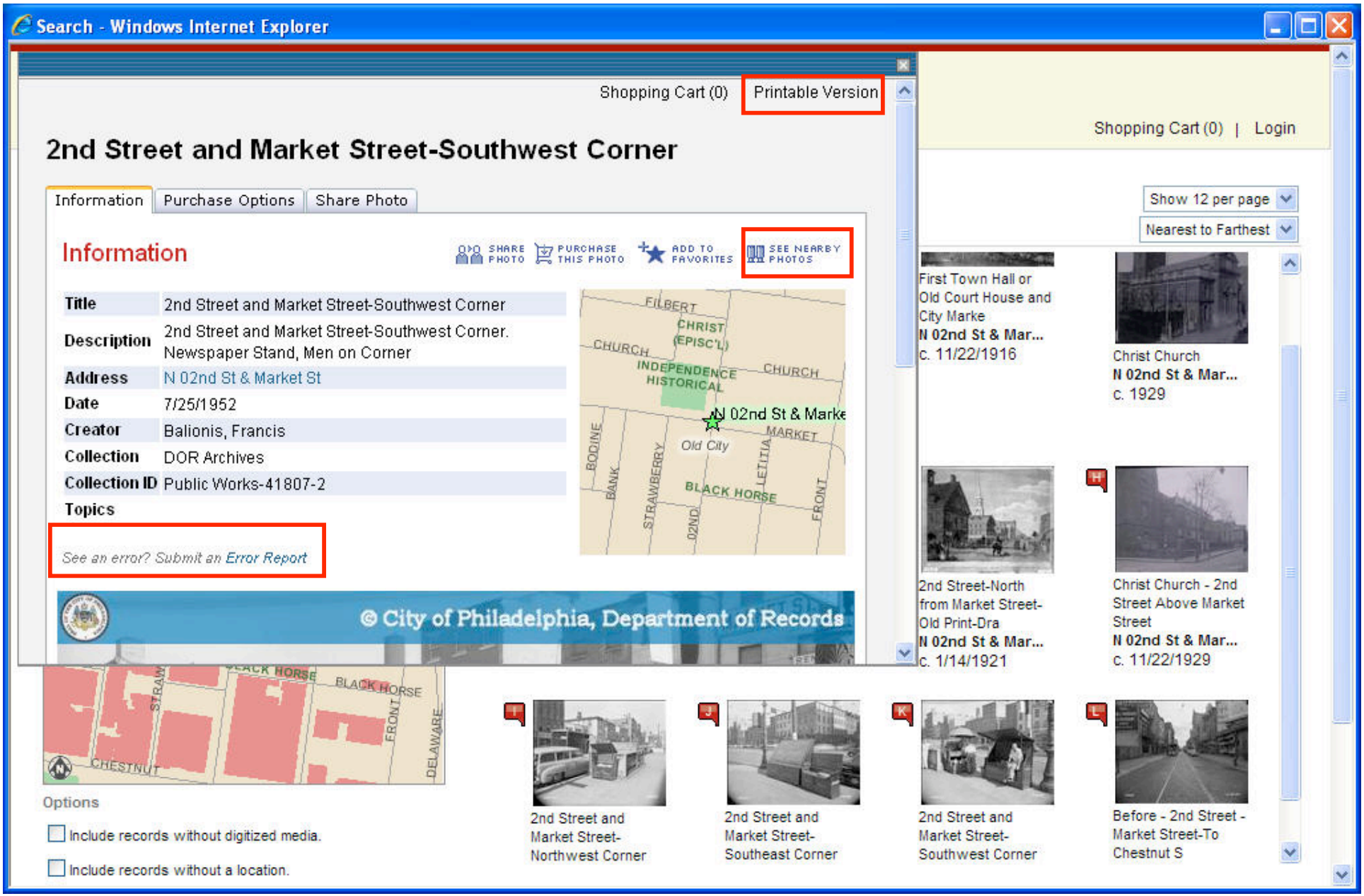

Mobile Edition

Mobile Edition

Mobile Edition

Blog

The PhillyHistory Blog - Windows Internet Explorer

http://www.phillyhistory.org/PhotoArchive/blog/blosxom.pl

Google

The *Philly*History Blog

Discoveries from the City Archives.

Mon, 11 Jun 2007

Corridor of Commerce

By Heather Newlin

PURCHASE THIS PHOTO SEE NEARBY PHOTOS

..."if Philadelphia is indebted to England for the name High Street, which undoubtedly is the case, nearly every American city or town founded since 1700 is, in turn, indebted to Philadelphia for its Market Street, which is particularly Philadelphian in nomenclature. This...was due to the plan of Penn, who, long before his city was laid out or settled, had provided a wide High street, where markets could be held on regular days of the week under certain restrictions and rules."

-Joseph Jackson

Market Street, known as High Street until just before the consolidation of the city with its surrounding districts in 1854, has long been an important street in Philadelphia. For much of its existence, this street has been a corridor of both transportation and commerce. As was the case with most walking cities, in the beginning this street was an area that served functions of both residence and commerce. The famed John Wanamaker, for example, opened his first store here on the corner of 6th and Market Streets in 1861. Many more changes were to follow. The development of one section of the street, that which runs from 7th to 12thStreets, has been particularly notable in the past two centuries. Not only was this section of Market Street an important center for progressive era shoppers, but it has also been a site of simultaneous change and continuity since that time.

One of the early department stores in

Older Stories

June 2007 (1)
May 2007 (3)
April 2007 (2)
March 2007 (3)
February 2007 (3)
January 2007 (2)
December 2006 (2)
November 2006 (2)
October 2006 (2)
September 2006 (1)
August 2006 (6)
July 2006 (5)
June 2006 (6)
May 2006 (6)

Story Topics

All - 44
Entertainment - 9
Events and People - 3
Historic Sites - 9
Neighborhoods - 2
Public Services - 10
Urban Planning - 11

© Copyright 2001-2006 City of Philadelphia Department of Records. For comments and suggestions, please contact **phillyhistory support**. This application was designed and developed by **Avencia Incorporated**. Application hosting services provide by **Cartographic Modeling Lab**

Metadata

Manage Assets – Metadata Search

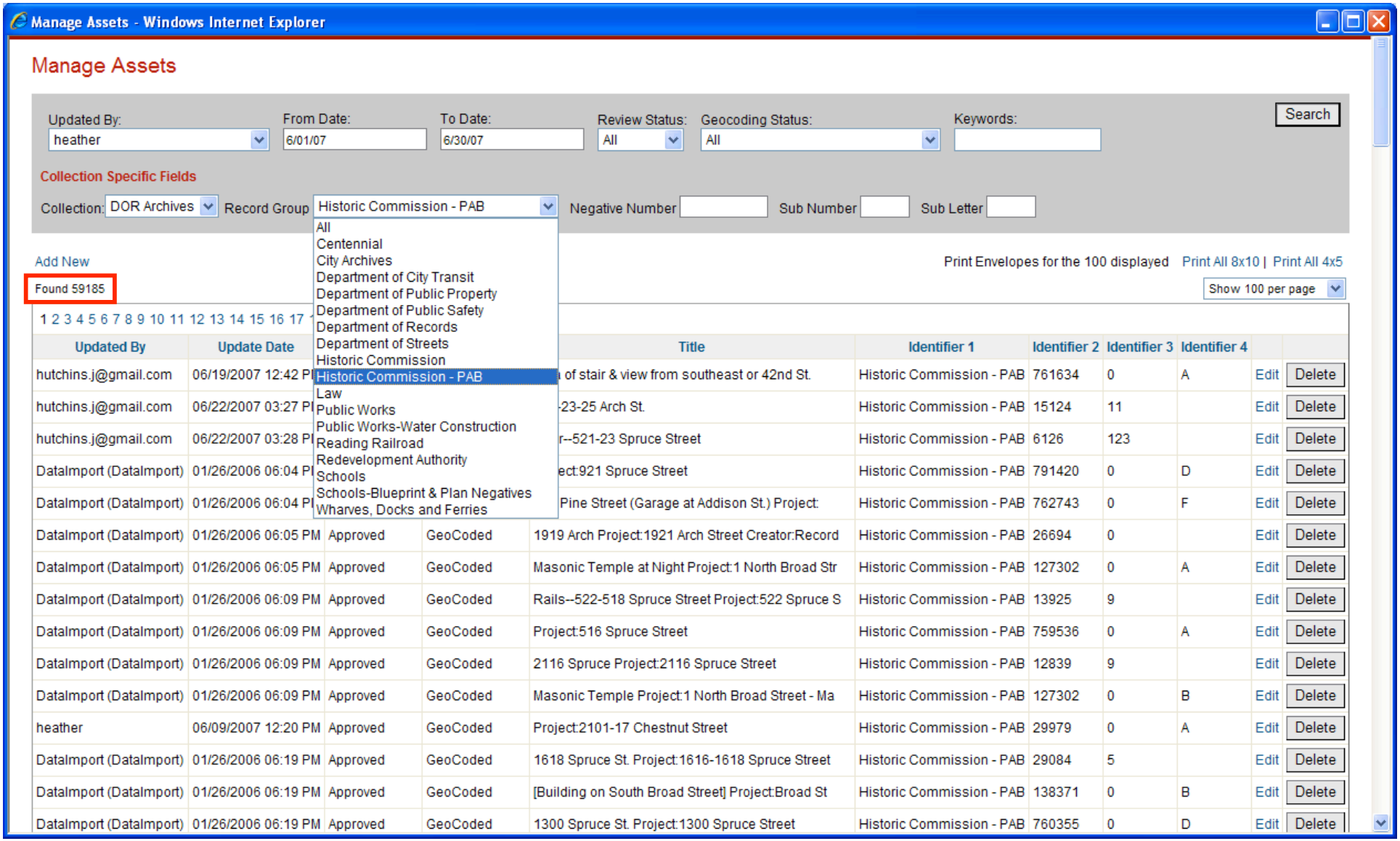

Manage Assets – Metadata Search

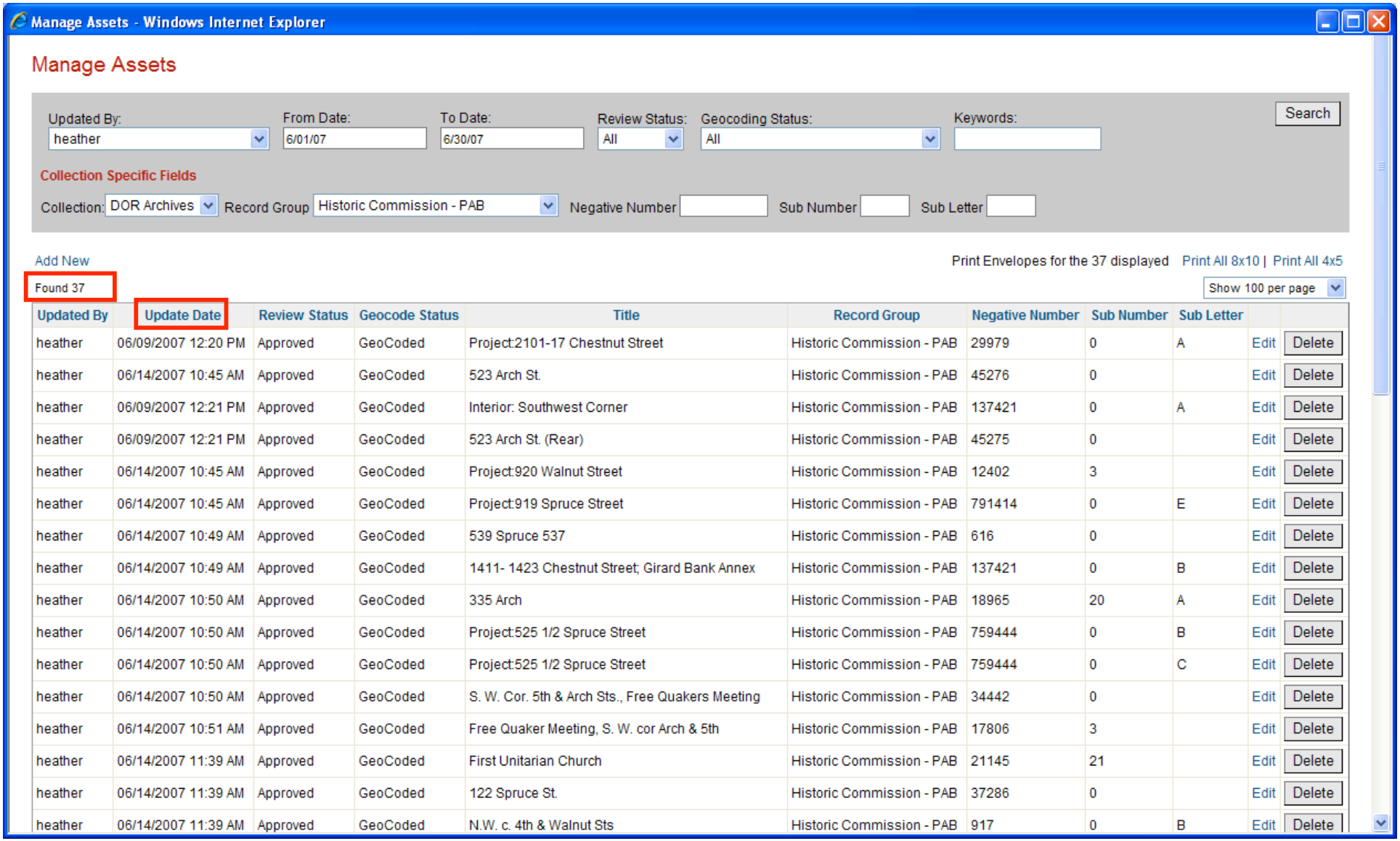

Updated By	Update Date	Review Status	Geocode Status	Title	Record Group	Negative Number	Sub Number	Sub Letter		
heather	06/09/2007 12:20 PM	Approved	GeoCoded	Project:2101-17 Chestnut Street	Historic Commission - PAB	29979	0	A	Edit	Delete
heather	06/14/2007 10:45 AM	Approved	GeoCoded	523 Arch St.	Historic Commission - PAB	45276	0		Edit	Delete
heather	06/09/2007 12:21 PM	Approved	GeoCoded	Interior: Southwest Corner	Historic Commission - PAB	137421	0	A	Edit	Delete
heather	06/09/2007 12:21 PM	Approved	GeoCoded	523 Arch St. (Rear)	Historic Commission - PAB	45275	0		Edit	Delete
heather	06/14/2007 10:45 AM	Approved	GeoCoded	Project:920 Walnut Street	Historic Commission - PAB	12402	3		Edit	Delete
heather	06/14/2007 10:45 AM	Approved	GeoCoded	Project:919 Spruce Street	Historic Commission - PAB	791414	0	E	Edit	Delete
heather	06/14/2007 10:49 AM	Approved	GeoCoded	539 Spruce 537	Historic Commission - PAB	616	0		Edit	Delete
heather	06/14/2007 10:49 AM	Approved	GeoCoded	1411- 1423 Chestnut Street; Girard Bank Annex	Historic Commission - PAB	137421	0	B	Edit	Delete
heather	06/14/2007 10:50 AM	Approved	GeoCoded	335 Arch	Historic Commission - PAB	18965	20	A	Edit	Delete
heather	06/14/2007 10:50 AM	Approved	GeoCoded	Project:525 1/2 Spruce Street	Historic Commission - PAB	759444	0	B	Edit	Delete
heather	06/14/2007 10:50 AM	Approved	GeoCoded	Project:525 1/2 Spruce Street	Historic Commission - PAB	759444	0	C	Edit	Delete
heather	06/14/2007 10:50 AM	Approved	GeoCoded	S. W. Cor. 5th & Arch Sts., Free Quakers Meeting	Historic Commission - PAB	34442	0		Edit	Delete
heather	06/14/2007 10:51 AM	Approved	GeoCoded	Free Quaker Meeting, S. W. cor Arch & 5th	Historic Commission - PAB	17806	3		Edit	Delete
heather	06/14/2007 11:39 AM	Approved	GeoCoded	First Unitarian Church	Historic Commission - PAB	21145	21		Edit	Delete
heather	06/14/2007 11:39 AM	Approved	GeoCoded	122 Spruce St.	Historic Commission - PAB	37286	0		Edit	Delete
heather	06/14/2007 11:39 AM	Approved	GeoCoded	N.W. c. 4th & Walnut Sts	Historic Commission - PAB	917	0	B	Edit	Delete

Manage Assets – Edit Page

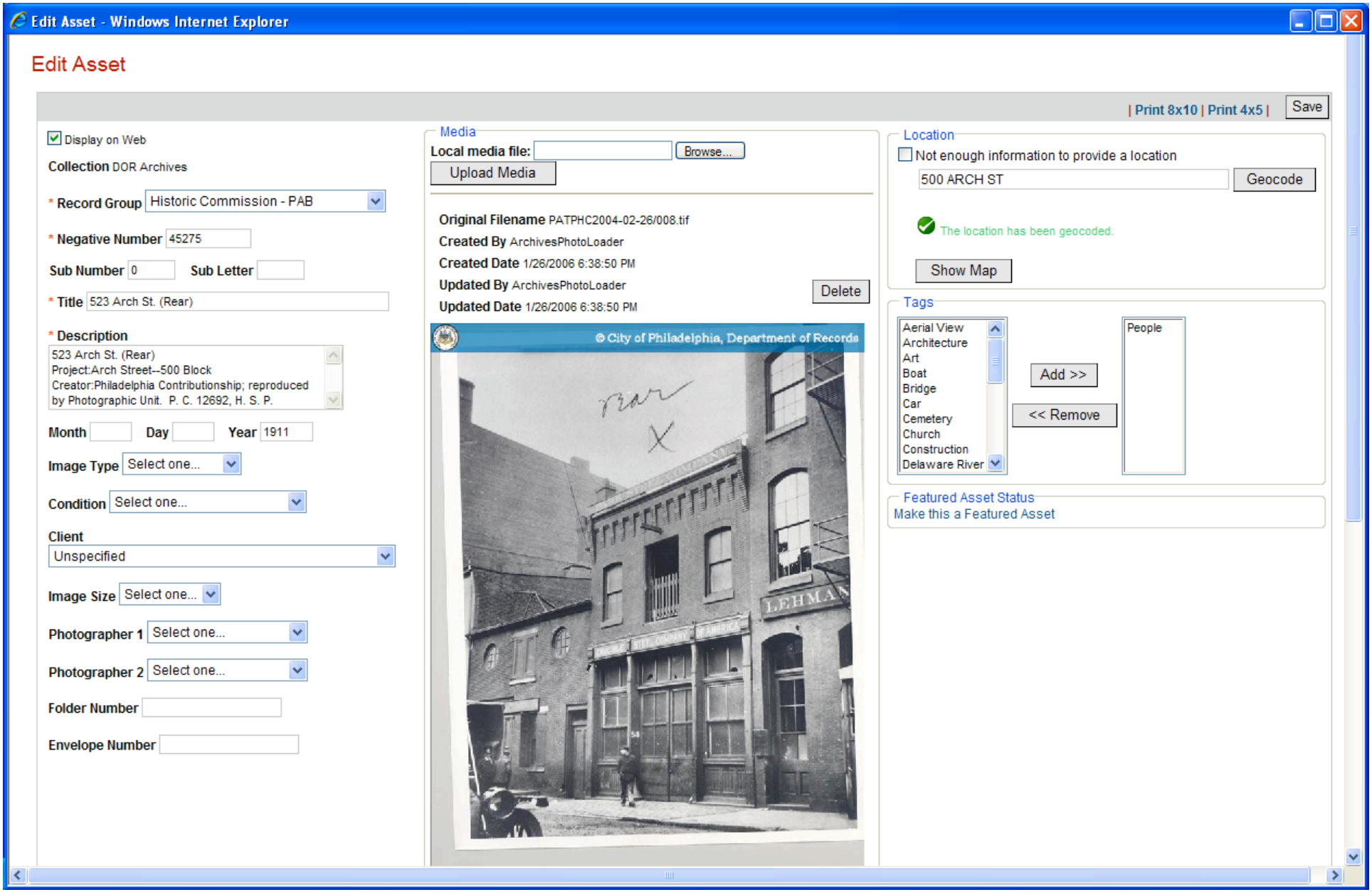

Configuration - Organizations

Organizations

	Organizational Unit	Organization	Location	State	Country	Created By	Created Date	Updated By	Updated Date
Edit Delete	Development	Avencia Incorporated	Philadelphia	PA	USA	rtuttle	7/14/2006 4:30:00 PM	rtuttle	8/18/2006 5:35:39 PM
Edit Delete	Department of Records	City of Philadelphia	Philadelphia	PA	USA	rtuttle	8/24/2006 12:53:12 PM	rtuttle	8/24/2006 12:53:12 PM
Edit Delete	Public User	PhillyHistory.Org	Philadelphia	PA	USA	rtuttle	11/29/2006 5:11:12 PM	rtuttle	11/29/2006 5:11:12 PM

Add a new Organization

*Organizational Unit | *Organization Name | *Location | *Island | *Country

Pick one... | NZ | Add

** indicates required field*

Configuration - Collections

Collections

	Organization	Name
Delete Select	Department of Records, City of Philadelphia	DOR Archives

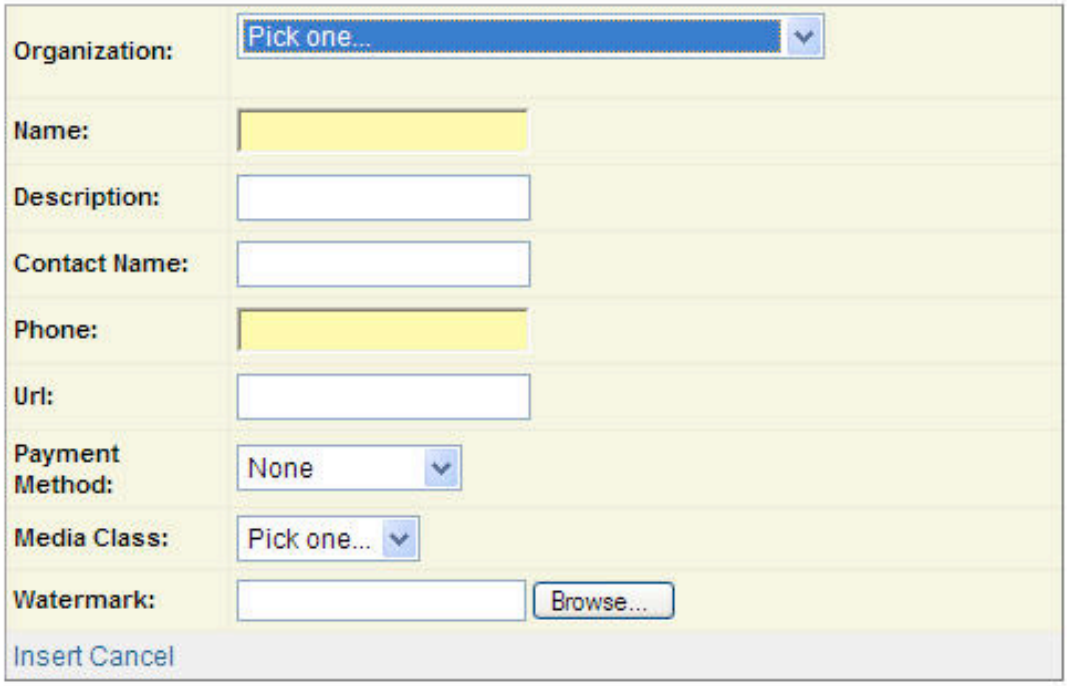

Configuration – Manage Field Definitions

Manage Field Definitions

Collections / Fields

- DOR Archives
  - Asset : Identifier1 as Record Group
  - Asset : Identifier2 as Negative Number
  - Asset : Identifier3 as Sub Number
  - Asset : Identifier4 as Sub Letter
  - Asset : Creator1 as Photographer 1
  - Asset : Creator2 as Photographer 2
  - Asset : SearchTerm1 as Folder Number
  - Asset : SearchTerm2 as Envelope Number
  - Asset : Attribute1 as Client
  - Asset : Attribute2 as Image Size
  - Asset : Condition as Condition
  - Asset : Type as Image Type

Field Definition

Collection:	DOR Archives
Table Name:	Asset
Field Name:	Identifier1
Data Type:	ListType
Data Length:	50
Label Text:	Record Group
Visible:	☑
Required:	☑
Description:	

Edit Delete New

ListType Values

	Field Value
Edit Delete	Centennial
Edit Delete	City Archives
Edit Delete	Department of City Transit
Edit Delete	Department of Public Property
Edit Delete	Department of Public Safety
Edit Delete	Department of Records
Edit Delete	Department of Streets
Edit Delete	Historic Commission
Edit Delete	Historic Commission - PAB
Edit Delete	Law
Edit Delete	Public Works
Edit Delete	Public Works-Water Construction
Edit Delete	Reading Railroad
Edit Delete	Redevelopment Authority
Edit Delete	Schools
Edit Delete	Schools-Blueprint & Plan Negatives
Edit Delete	Wharves, Docks and Ferries

New Value: Add

Interoperability

Query Strings, RSS, GeoRSS, KML

Creating search links

You can create a link to an area of interest in the city by using the following URL and parameters. There is one required parameter and several optional parameters for specifying a location, keywords, and time period.

Required Parameter

The `action` parameter must be set to `link`.

```
www.phillyhistory.org/PhotoArchive/Search.aspx?action=link&...
```

Location Parameters

To search by a location the system needs to know the `type` of location and one or more required parameters for the type of search.

Be aware that any spaces in a parameter value must be replaced with either `%20` or `+`.

Address - A Philadelphia street address, intersection or place name.
```
type=address&address=340+N+12th+St
```

Neighborhood - A neighborhood name from the list below. Case matters.
```
type=neighborhood&neighborhood=East+Falls
```

Point - City coordinates in PA State Plane South Feet
```
type=point&x=2694843&y=238539
```

Area - City coordinates in PA State Plane South Feet.
```
type=area&minx=2694600&miny=238400&maxx=2694900&maxy=238700
```

Buffering the Search - Address and Point type searches can be buffered by some amount in feet. The default is 500 feet.
```
type=address&address=340+N+12th+St&buffer=200
type=point&x=2694843&y=238539&buffer=300
```

Neighborhood List

Academy Gardens	Glenwood	Pennypack Woods
Allegheny West	Graduate Hospital	Penrose
Andorra	Grays Ferry	Point Breeze
Angora	Greenwich	Port Richmond
Aston-Woodbridge	Haddington	Powelton
Bartram Village	Harrowgate	Queen Village
Bella Vista	Hartranft	Rhawnhurst
Belmont	Haverford North	Richmond
Brewerytown	Hawthorne	Rittenhouse
Bridesburg	Holmesburg	Riverfront
Franklin Mills	Old City	Wissahickon
Franklinville	Olney	Wissahickon Hills
Garden Court	Overbrook	Wissahickon Park
Germantown, East	Oxford Circle	Wissanoming
Germantown, Morton	Packer Park	Wister
Germantown, Penn Knox	Parkwood Manor	Woodland Terrace
Germantown, Southwest	Paschall	Wynnefield
Germantown, West Central	Passyunk	Wynnefield
Germantown, Westside	Pennsport	Wynnefield Heights
Germany Hill	Pennypack	Yorktown
Girard Estates	Pennypack Park	

Keywords

The title and description text fields will be searched for the keywords provided.

```
keywords=bank+girard
```

Topics

A query for one or more topics can be made by providing a comma separated list of topics. Assignment of topics is a relatively new feature and has a limited number of records.

```
topics=Railroad,Construction
```

The list of topics is growing. Below are the currently available topics along with the number of records assigned to the topic in parenthesis.

Aerial View (177)	Delaware River (221)	People (3071)
Architecture (8815)	Health (31)	Railroad (806)
Art (668)	Horse (90)	Restaurant (109)
Boat (133)	Hospital (63)	Schuylkill River (262)
Bridge (1722)	Infrastructure (716)	Store (1004)
Car (4801)	Monument (45)	Theatre (25)
Cemetery (45)	Panorama (20)	Transportation (164)
Church (231)	Parade (29)	Wagon (67)
Construction (4376)	Park (418)	

From Date and/or To Date

Time period can be searched in three ways. Currently the date is only the year.

After or during a year
```
fromDate=1915
```

Before or during a year
```
toDate=1937
```

Between a range of years
```
fromDate=1915&toDate=1937
```

MuralBase

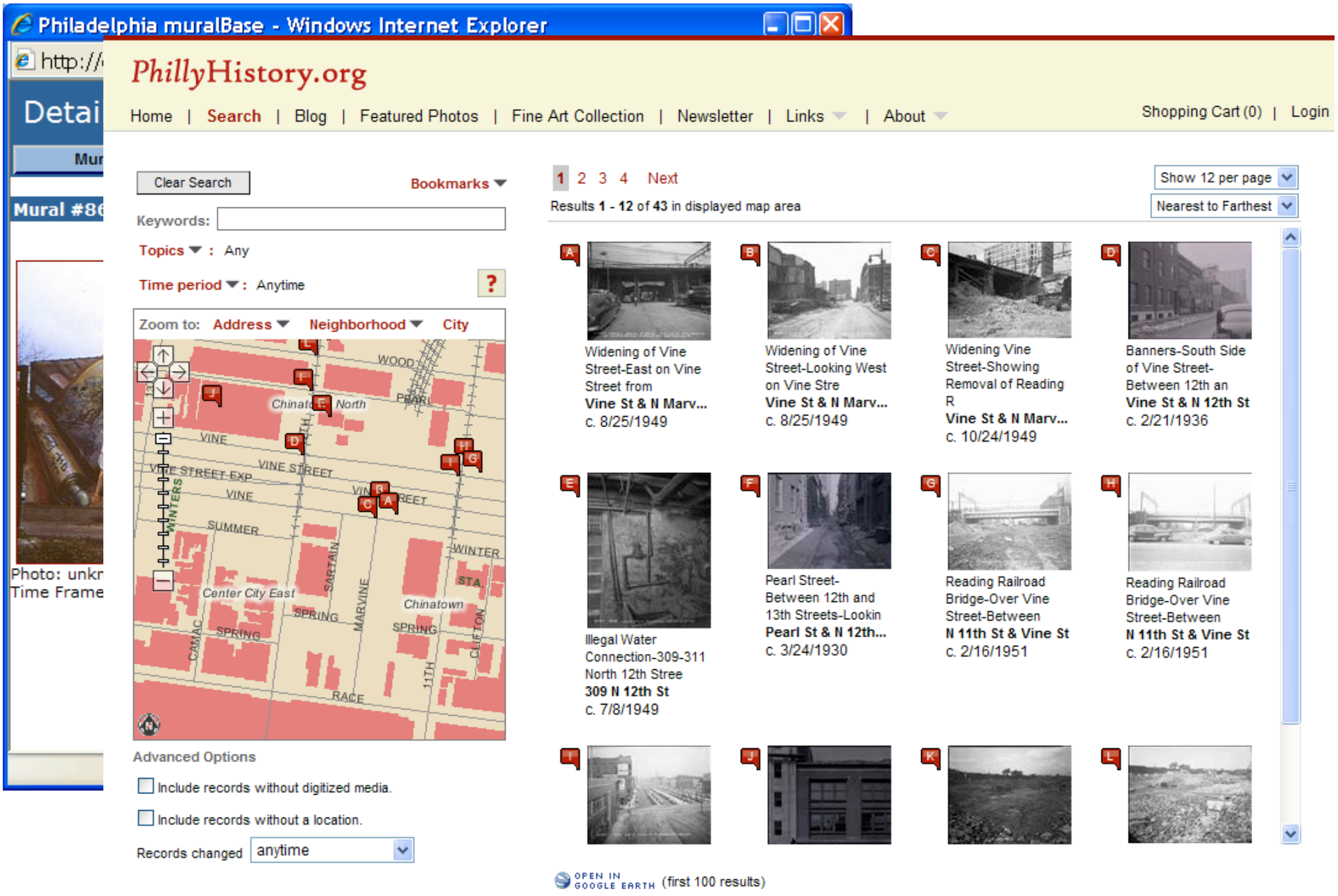
Philadelphia muralBase - Windows Internet Explorer
PhillyHistory.org
Home | Search | Blog | Featured Photos | Fine Art Collection | Newsletter | Links | About
Shopping Cart (0) | Login
Clear Search
Bookmarks
Keywords:
Topics : Any
Time period : Anytime
Zoom to: Address Neighborhood City
Advanced Options
Include records without digitized media.
Include records without a location.
Records changed anytime
1 2 3 4 Next
Show 12 per page
Results 1 - 12 of 43 in displayed map area
Nearest to Farthest
Widening of Vine Street-East on Vine Street from
Vine St & N Marv...
c. 8/25/1949
Widening of Vine Street-Looking West on Vine Stre
Vine St & N Marv...
c. 8/25/1949
Widening Vine Street-Showing Removal of Reading R
Vine St & N Marv...
c. 10/24/1949
Banners-South Side of Vine Street-Between 12th an
Vine St & N 12th St
c. 2/21/1936
Illegal Water Connection-309-311 North 12th Stree
309 N 12th St
c. 7/8/1949
Pearl Street-Between 12th and 13th Streets-Lookin
Pearl St & N 12th...
c. 3/24/1930
Reading Railroad Bridge-Over Vine Street-Between
N 11th St & Vine St
c. 2/16/1951
Reading Railroad Bridge-Over Vine Street-Between
N 11th St & Vine St
c. 2/16/1951
OPEN IN GOOGLE EARTH (first 100 results)

Bookmarks → RSS

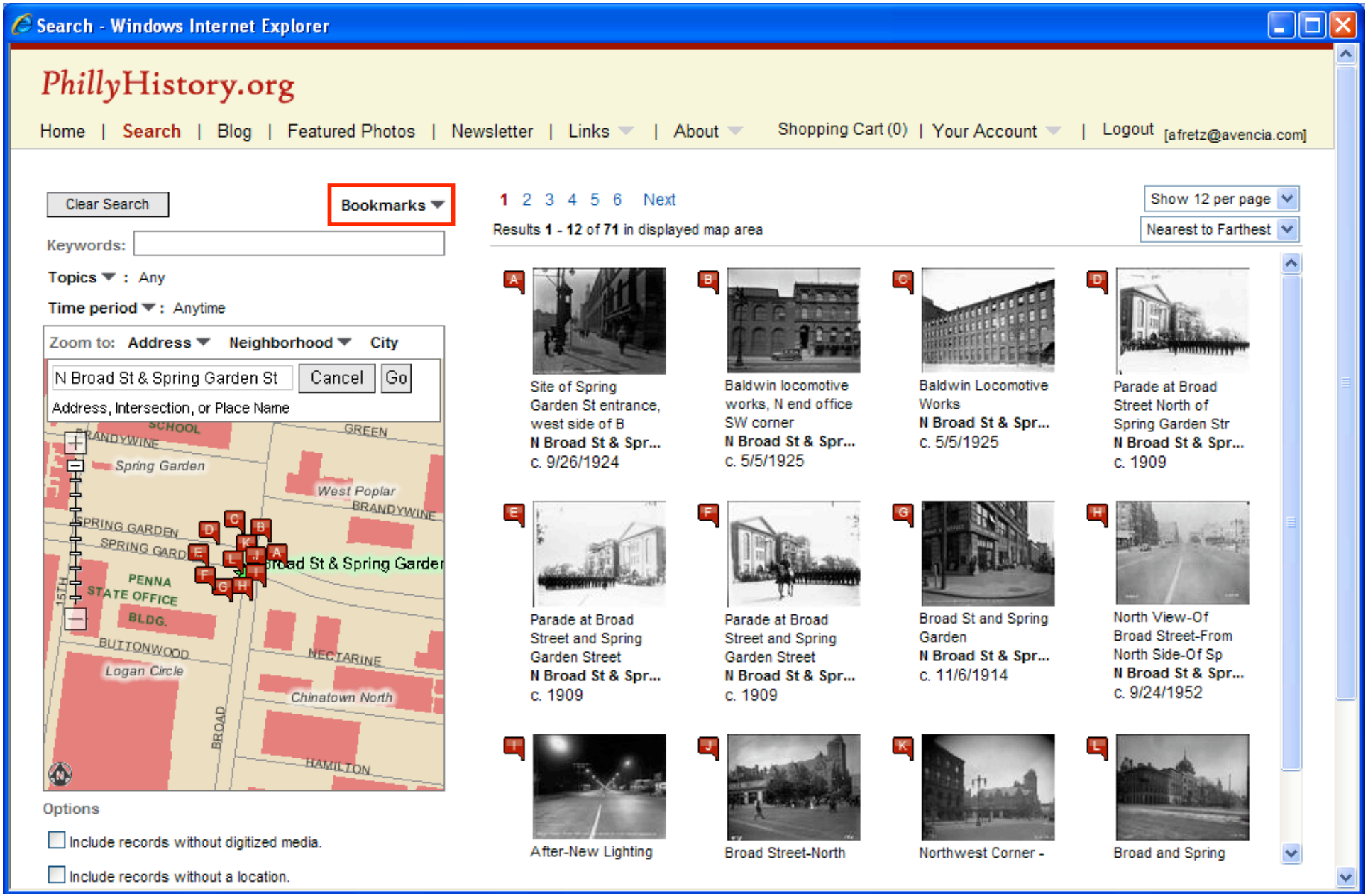

Bookmarks

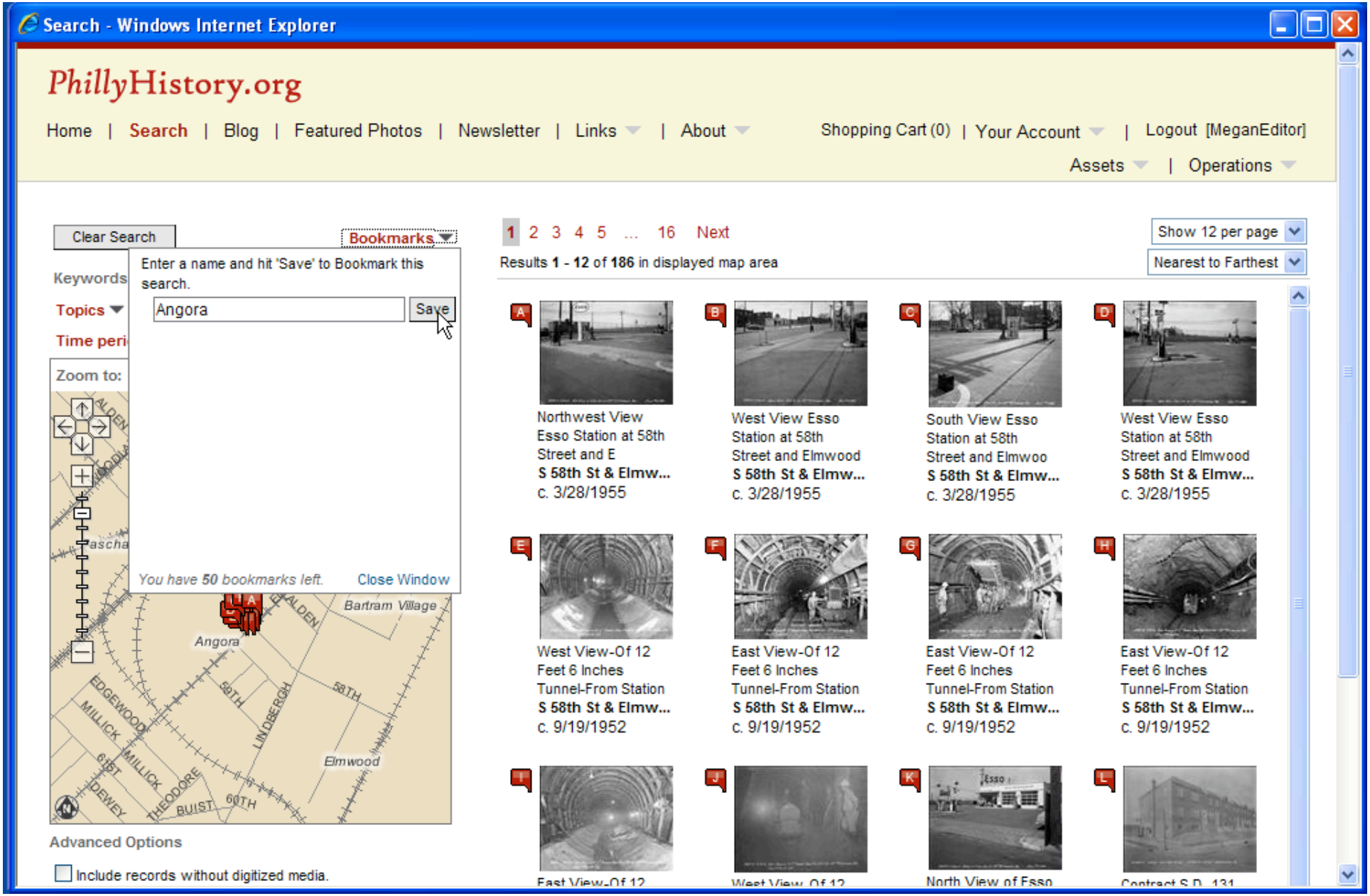

Search - Windows Internet Explorer
PhillyHistory.org
Home | Search | Blog | Featured Photos | Newsletter | Links | About
Shopping Cart (0) | Your Account | Logout [MeganEditor]
Assets | Operations
Clear Search
Bookmarks
Enter a name and hit 'Save' to Bookmark this search.
Angora
Save
You have 50 bookmarks left.
Close Window
Keywords
Topics
Time peri
Zoom to:
Bartram Village
Angora
Elmwood
Advanced Options
Include records without digitized media.
1 2 3 4 5 ... 16 Next
Results 1 - 12 of 186 in displayed map area
Show 12 per page
Nearest to Farthest
Northwest View Esso Station at 58th Street and E
S 58th St & Elmw...
c. 3/28/1955
West View Esso Station at 58th Street and Elmwood
S 58th St & Elmw...
c. 3/28/1955
South View Esso Station at 58th Street and Elmwoo
S 58th St & Elmw...
c. 3/28/1955
West View Esso Station at 58th Street and Elmwood
S 58th St & Elmw...
c. 3/28/1955
West View-Of 12 Feet 6 Inches Tunnel-From Station
S 58th St & Elmw...
c. 9/19/1952
East View-Of 12 Feet 6 Inches Tunnel-From Station
S 58th St & Elmw...
c. 9/19/1952
East View-Of 12 Feet 6 Inches Tunnel-From Station
S 58th St & Elmw...
c. 9/19/1952
East View-Of 12 Feet 6 Inches Tunnel-From Station
S 58th St & Elmw...
c. 9/19/1952

Bookmarks

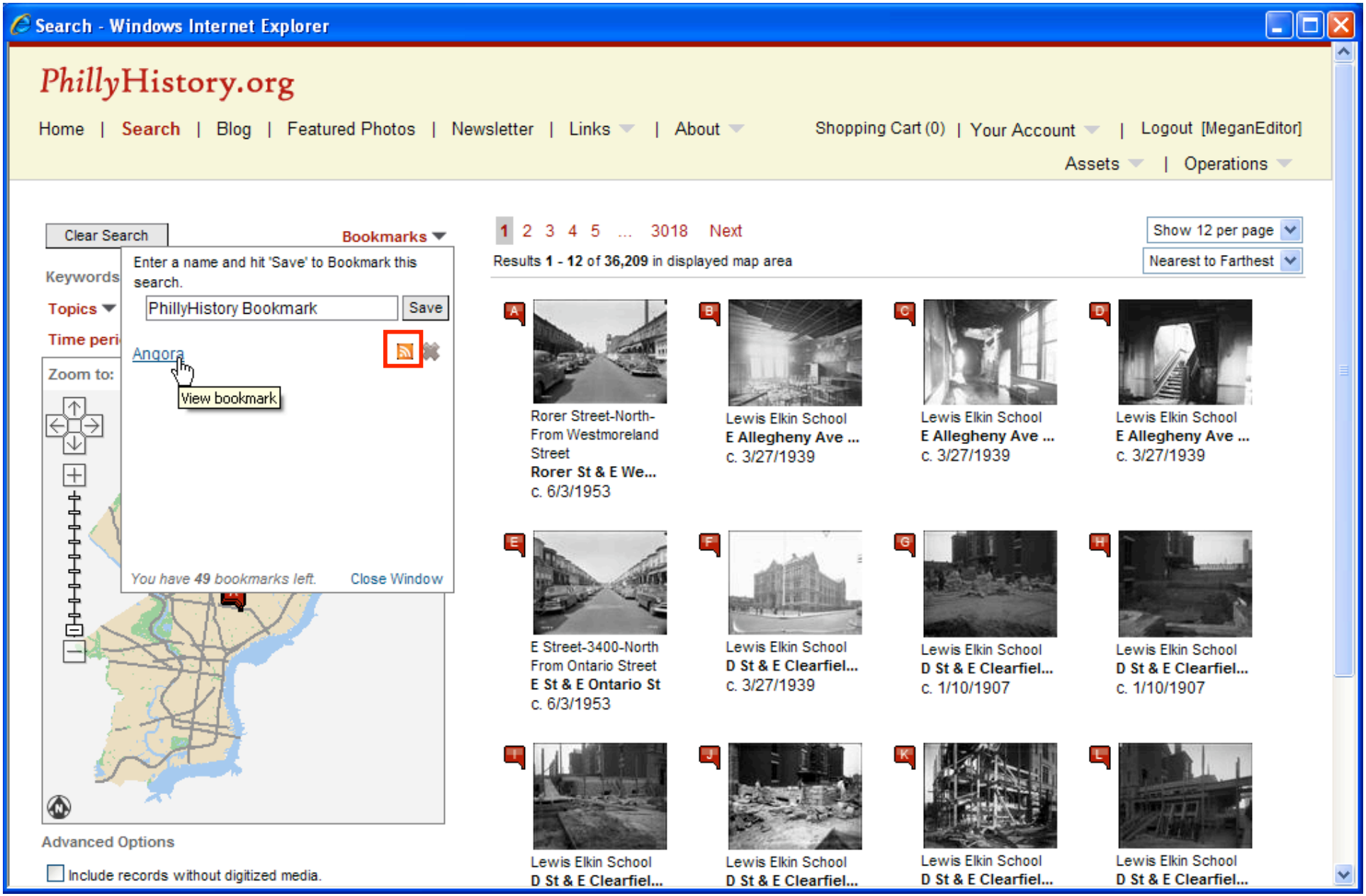
Search - Windows Internet Explorer
PhillyHistory.org
Home | Search | Blog | Featured Photos | Newsletter | Links | About
Shopping Cart (0) | Your Account | Logout [MeganEditor]
Assets | Operations
Clear Search
Bookmarks
Enter a name and hit 'Save' to Bookmark this search.
PhillyHistory Bookmark
Save
Keywords
Topics
Time peri
Angora
View bookmark
Zoom to:
You have 49 bookmarks left.
Close Window
Advanced Options
Include records without digitized media.
1 2 3 4 5 ... 3018 Next
Show 12 per page
Results 1 - 12 of 36,209 in displayed map area
Nearest to Farthest
A
Rorer Street-North-From Westmoreland Street
Rorer St & E We...
c. 6/3/1953
B
Lewis Elkin School
E Allegheny Ave ...
c. 3/27/1939
C
Lewis Elkin School
E Allegheny Ave ...
c. 3/27/1939
D
Lewis Elkin School
E Allegheny Ave ...
c. 3/27/1939
E
E Street-3400-North From Ontario Street
E St & E Ontario St
c. 6/3/1953
F
Lewis Elkin School
D St & E Clearfiel...
c. 3/27/1939
G
Lewis Elkin School
D St & E Clearfiel...
c. 1/10/1907
H
Lewis Elkin School
D St & E Clearfiel...
c. 1/10/1907
I
Lewis Elkin School
D St & E Clearfiel...
J
Lewis Elkin School
D St & E Clearfiel...
K
Lewis Elkin School
D St & E Clearfiel...
L
Lewis Elkin School
D St & E Clearfiel...

RSS Feeds

PhillyHistory.org: Angora - Windows Internet Explorer

PhillyHistory.org: Angora

You are viewing a feed that contains frequently updated content. When you subscribe to a feed, it is added to the Common Feed List. Updated information from the feed is automatically downloaded to your computer and can be viewed in Internet Explorer and other programs. Learn more about feeds.

Subscribe to this feed

Displaying 16 / 16

All 16

Sort by:

Date
Title

Contract S.D.-131-Southwest-5537 to 5533 Wheeler

Contract S.D.-131-Southwest-5537 to 5533 Wheeler Street. Man Standing on Steps

Updated on: 6/14/2007 3:49:44 PM

Contract S.D.-131-Southwest-5539 to 5535 Wheeler

Contract S.D.-131-Southwest-5539 to 5535 Wheeler Street. Bike on Walkway

Updated on: 6/14/2007 3:54:12 PM

Gibson Avenue-Looking West

Gibson Avenue-Looking West.

Updated on: 6/4/2007 12:40:04 PM

GeoRSS

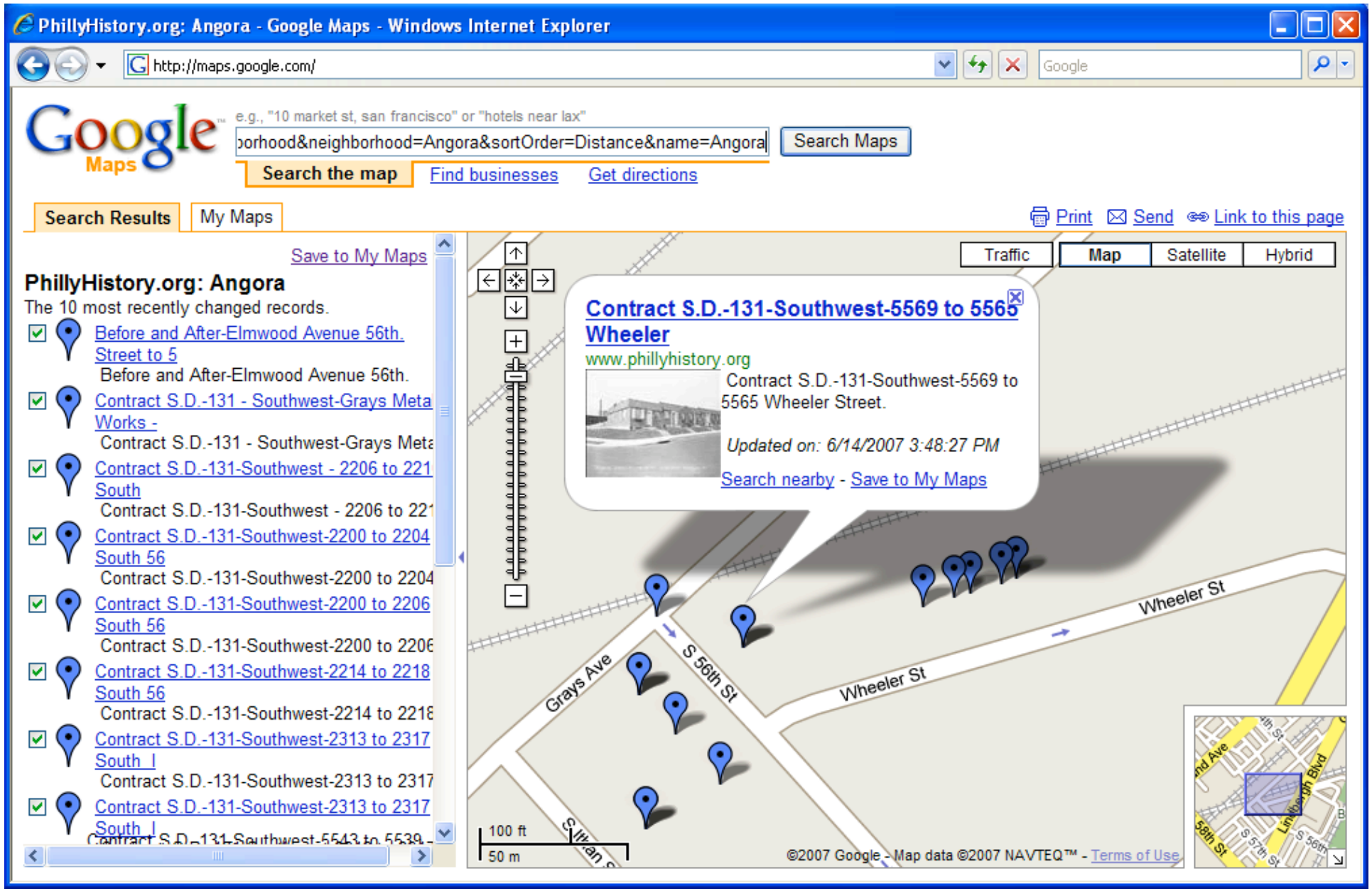
PhillyHistory.org: Angora - Google Maps - Windows Internet Explorer
http://maps.google.com/
Google Maps
e.g., "10 market st, san francisco" or "hotels near lax"
borhood&neighborhood=Angora&sortOrder=Distance&name=Angora
Search Maps
Search the map
Find businesses
Get directions
Search Results
My Maps
Print
Send
Link to this page
Save to My Maps
PhillyHistory.org: Angora
The 10 most recently changed records.
Before and After-Elmwood Avenue 56th. Street to 5
Before and After-Elmwood Avenue 56th.
Contract S.D.-131 - Southwest-Grays Meta Works -
Contract S.D.-131 - Southwest-Grays Meta
Contract S.D.-131-Southwest - 2206 to 221 South
Contract S.D.-131-Southwest - 2206 to 221
Contract S.D.-131-Southwest-2200 to 2204 South 56
Contract S.D.-131-Southwest-2200 to 2204
Contract S.D.-131-Southwest-2200 to 2206 South 56
Contract S.D.-131-Southwest-2200 to 2206
Contract S.D.-131-Southwest-2214 to 2218 South 56
Contract S.D.-131-Southwest-2214 to 2218
Contract S.D.-131-Southwest-2313 to 2317 South I
Contract S.D.-131-Southwest-2313 to 2317
Contract S.D.-131-Southwest-2313 to 2317 South I
Traffic
Map
Satellite
Hybrid
Contract S.D.-131-Southwest-5569 to 5565 Wheeler
www.phillyhistory.org
Contract S.D.-131-Southwest-5569 to 5565 Wheeler Street.
Updated on: 6/14/2007 3:48:27 PM
Search nearby - Save to My Maps
Grays Ave
S 56th St
Wheeler St
Wheeler St
100 ft
50 m
©2007 Google - Map data ©2007 NAVTEQ™ - Terms of Use

GoogleEarth

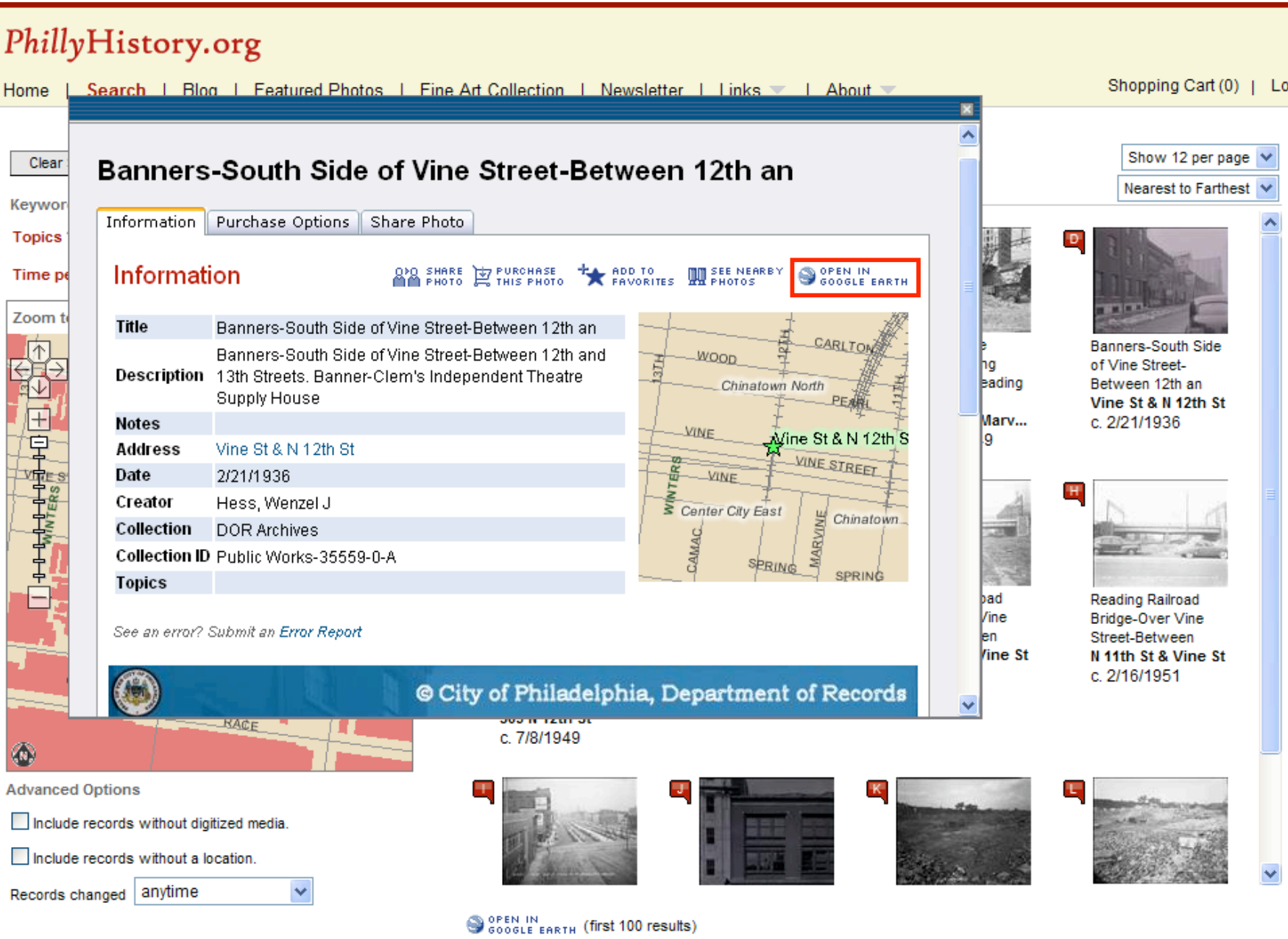

PhillyHistory.org

Clear Search

Bookmarks

Keywords:

Topics : Any

Time period : Anytime

?

Zoom to: Address Neighborhood City

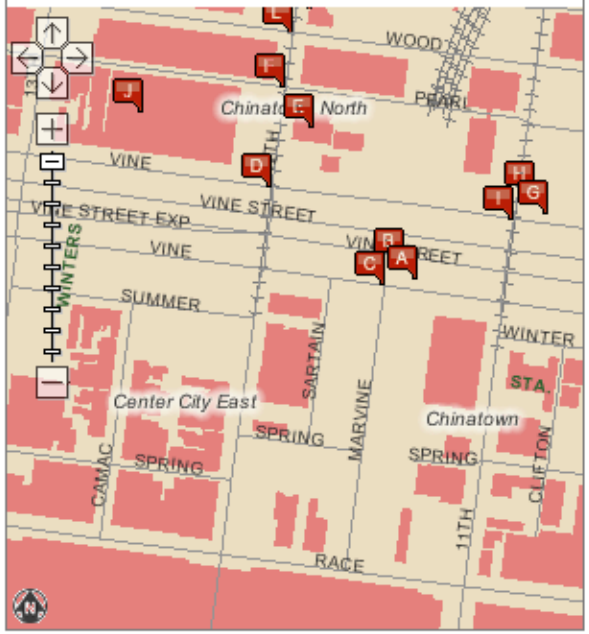

Advanced Options

Include records without digitized media.

Include records without a location.

Records changed anytime

1 2 3 4 Next

Results **1** - **12** of **43** in displayed map area

Show 12 per page

Nearest to Farthest

A

Widening of Vine Street-East on Vine Street from
Vine St & N Marv...
c. 8/25/1949

B

Widening of Vine Street-Looking West on Vine Stre
Vine St & N Marv...
c. 8/25/1949

C

Widening Vine Street-Showing Removal of Reading R
Vine St & N Marv...
c. 10/24/1949

D

Banners-South Side of Vine Street-Between 12th an
Vine St & N 12th St
c. 2/21/1936

E

Illegal Water Connection-309-311 North 12th Stree
309 N 12th St
c. 7/8/1949

F

Pearl Street-Between 12th and 13th Streets-Lookin
Pearl St & N 12th...
c. 3/24/1930

G

Reading Railroad Bridge-Over Vine Street-Between
N 11th St & Vine St
c. 2/16/1951

H

Reading Railroad Bridge-Over Vine Street-Between
N 11th St & Vine St
c. 2/16/1951

I

J

K

L

OPEN IN GOOGLE EARTH (first 100 results)

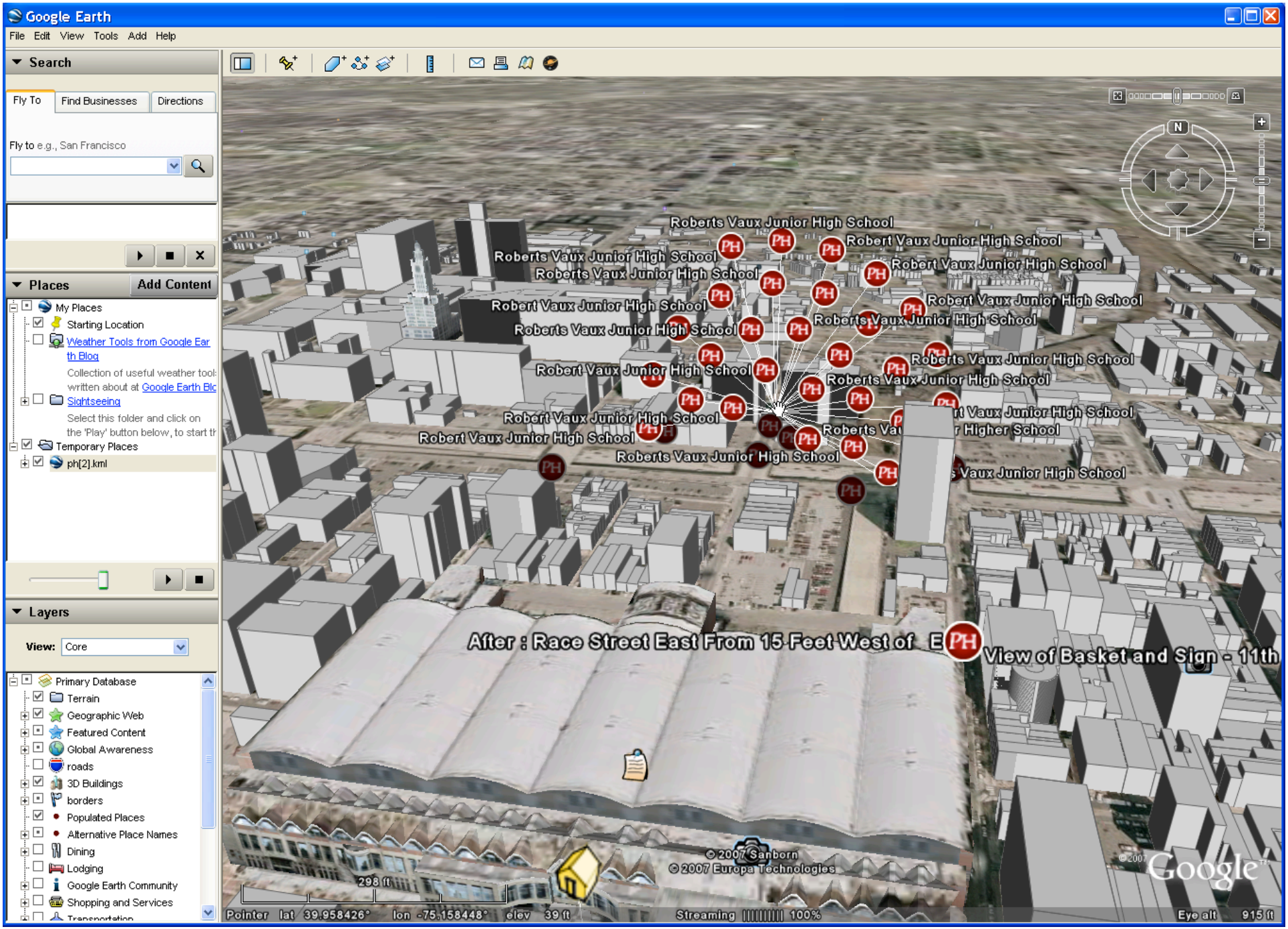
Google Earth
File Edit View Tools Add Help
Search
Fly To
Find Businesses
Directions
Fly to e.g., San Francisco
Places
Add Content
My Places
Starting Location
Weather Tools from Google Earth Blog
Collection of useful weather tools written about at Google Earth Blo
Sightseeing
Select this folder and click on the 'Play' button below, to start th
Temporary Places
ph[2].kml
Layers
View: Core
Primary Database
Terrain
Geographic Web
Featured Content
Global Awareness
roads
3D Buildings
borders
Populated Places
Alternative Place Names
Dining
Lodging
Google Earth Community
Shopping and Services
Roberts Vaux Junior High School
Robert Vaux Junior High School
After : Race Street East From 15 Feet West of E
View of Basket and Sign - 11th
© 2007 Sanborn
© 2007 Europa Technologies
298 ft
Pointer lat 39.958426° lon -75.158448° elev 39 ft
Streaming 100%
Eye alt 915 ft
Google

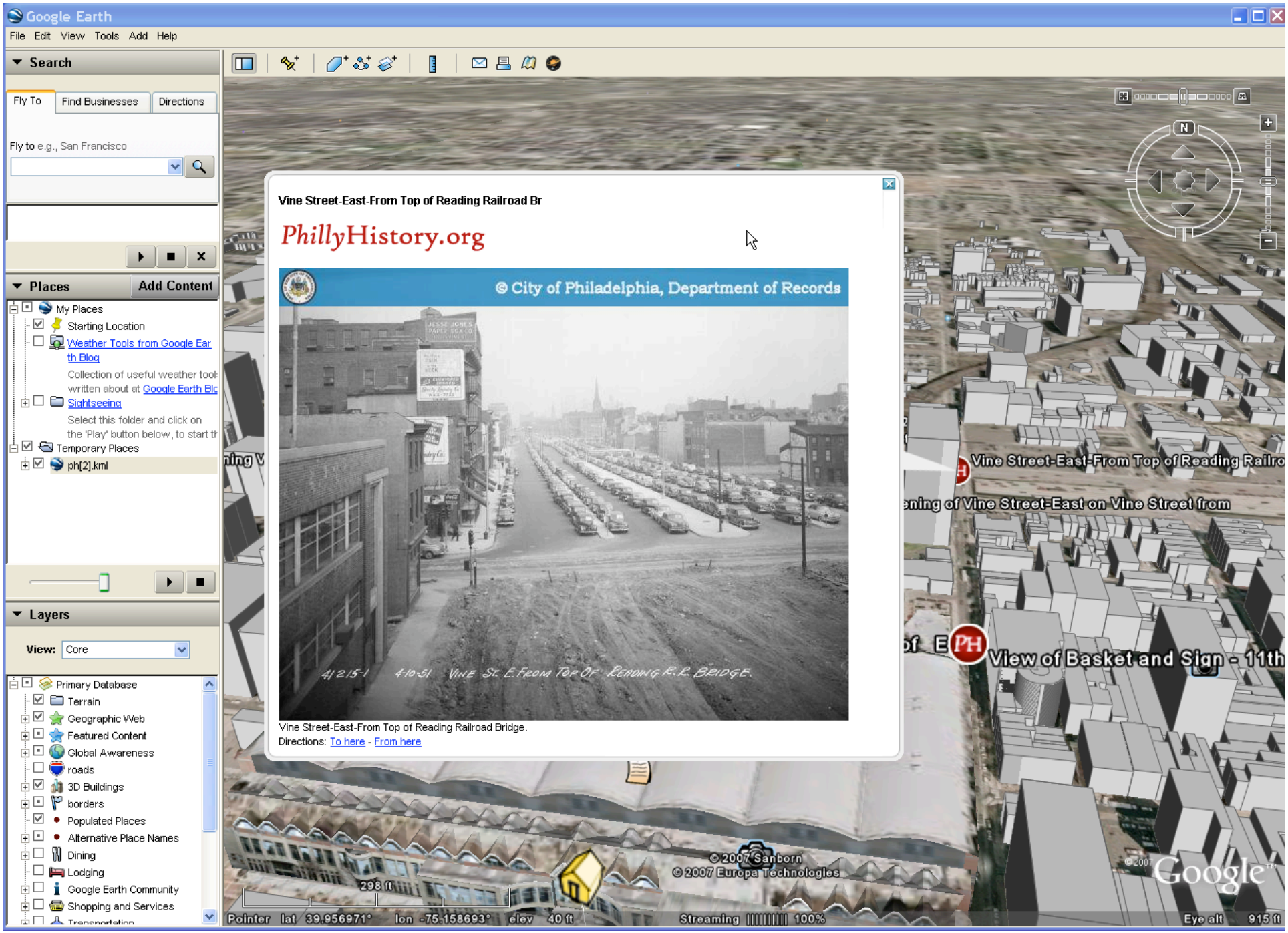
Google Earth
File Edit View Tools Add Help
Search
Fly To
Find Businesses
Directions
Fly to e.g., San Francisco
Places
Add Content
My Places
Starting Location
Weather Tools from Google Earth Blog
Collection of useful weather tool written about at Google Earth Blc
Sightseeing
Select this folder and click on the 'Play' button below, to start th
Temporary Places
ph[2].kml
Layers
View: Core
Primary Database
Terrain
Geographic Web
Featured Content
Global Awareness
roads
3D Buildings
borders
Populated Places
Alternative Place Names
Dining
Lodging
Google Earth Community
Shopping and Services
Vine Street-East-From Top of Reading Railroad Br
PhillyHistory.org
© City of Philadelphia, Department of Records
4/215-1 4-10-51 VINE ST. E. FROM TOP OF READING R.R. BRIDGE.
Vine Street-East-From Top of Reading Railroad Bridge.
Directions: To here - From here
Vine Street-East-From Top of Reading Railro
ening of Vine Street-East on Vine Street from
View of Basket and Sign - 11th
© 2007 Sanborn
© 2007 Europa Technologies
298 ft
Pointer lat 39.956971° lon -75.158693° elev 40 ft
Streaming 100%
Eye alt 915 ft
Google

Sustainability

Prints, eCommerce, Order Fulfillment

E-Commerce

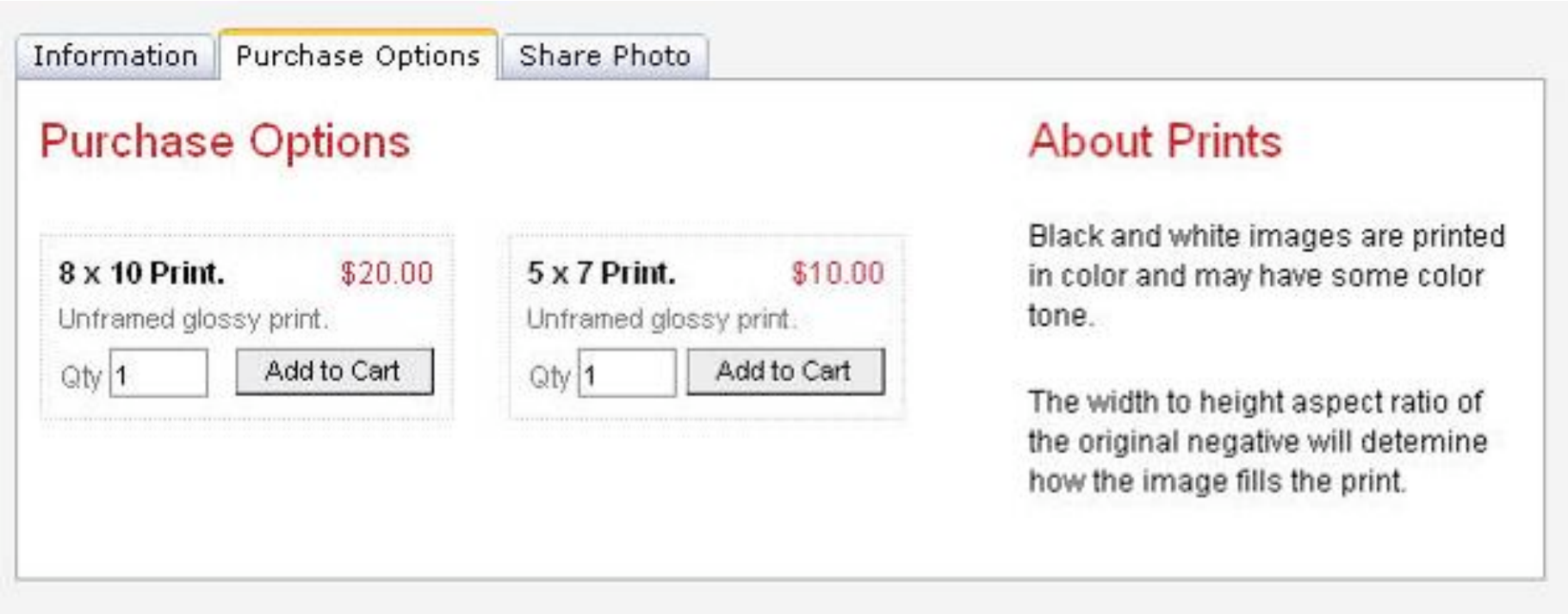
Information
Purchase Options
Share Photo
Purchase Options
8 x 10 Print.
$20.00
Unframed glossy print.
Qty 1
Add to Cart
5 x 7 Print.
$10.00
Unframed glossy print.
Qty 1
Add to Cart
About Prints
Black and white images are printed in color and may have some color tone.
The width to height aspect ratio of the original negative will determine how the image fills the print.

E-Commerce

Shopping Cart

Remove	Photo	Product	Quantity	UnitCost	Subtotal	
☐		8 x 10 Print. Unframed glossy print. Public Works-41807-22	1	$20.00	$20.00	Update
☐		8 x 10 Print. Unframed glossy print. Public Works-41807-2	1	$20.00	$20.00	Update
☐		8 x 10 Print. Unframed glossy print. Schools-216-0	1	$20.00	$20.00	Update
					Total:$60.00	

Continue Searching | Proceed to Checkout

Impact

- Over 1,500 registered users
- Over 45,000 site visits per month in 2007
- Over $21,000 generated in past year
- Enormous amount of positive press and feedback from visitors

> "I've become a PhillyHistory.org junkie … This is the best use of taxpayer money I've heard of in a long time. I'd even be willing pay more taxes, if it would speed up the image … "
>
> Duane Swierczynski, CityPaper

PhillyHistory.org

Map Your Memories

Robert Cheetham, Avencia Incorporated

7 November 2007

www.PhillyHistory.org