CLOCKWORK

//case-study

Department of Health & Social Care

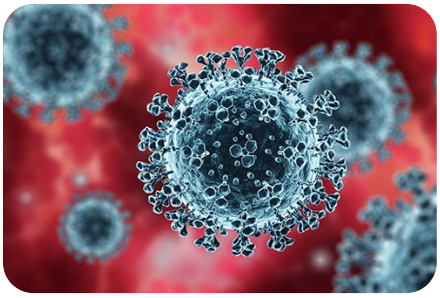

Delivering scalable, privacy-first software to the nation in a global pandemic

Adopting ensemble programming techniques enabled the rapid and reliable delivery of software to millions of users during critical times.

XXX	XXXX	XXXX
Some metric	Some other metric	Some other other metric

Introduction

Introduction to the Client and Their Business:

- Purpose: Introduce the client and provide context about their business.
- Content: Briefly describe who the client is, what industry they operate in, and what their core business or service offering is. Highlight any relevant aspects of their business that are pertinent to the case study.

About Department of Health and Social Care

The Department of Health and Social Care (DHSC) is a UK government department responsible for overseeing the nation's health and social care systems. Its mission is to ensure that people in the UK have access to high-quality healthcare services and support, from the National Health Service (NHS) to public health initiatives and social care programs.

Working closely with healthcare professionals, local authorities, and other stakeholders, DHSC develops policies, provides funding, and sets priorities to improve the health and well-being of citizens. It plays a critical role in tackling key challenges such as healthcare access, disease prevention, and supporting vulnerable populations.

Sector	Location	Org Size	Project Dura
overnment	UK	1500 employees	9 months

Challenge

Problem or Objective Statement:

- Purpose: Identify the problem the client was facing or the objective they wanted to achieve.
- Content: Clearly outline the specific challenge or goal that led the client to seek a solution. Explain the implications of this problem or the importance of the objective in the context of their business.

Solution

Solution Overview and Implementation:

- Purpose: Describe the solution provided and the implementation process.
- Content: Introduce the solution that was implemented to address the client's problem or meet their objective. Provide details on how the solution was tailored to the client's needs, the steps taken during implementation, and any notable aspects of the process (e.g., speed of deployment, customization).

Results

Results and Impact:

- Purpose: Highlight the outcomes and benefits of the solution.
- Content: Discuss the measurable results achieved after the solution was implemented. Include specific improvements, such as enhanced efficiency, cost savings, customer satisfaction, or any other relevant metrics. Conclude by mentioning any broader impact or future potential for the client's business as a result of the solution.

Conclusion

Conclusion:

- Purpose: Summarize the impact of the solution on the client's business and highlight the key outcomes.
- Content: Recap how the solution addressed the initial problem or objective. Emphasize the tangible benefits, such as improved efficiency, financial gains, or enhanced customer satisfaction, and explain the lasting impact on the client's overall operations or growth.

{0xc000272d80}

Read more Clockwork case studies →

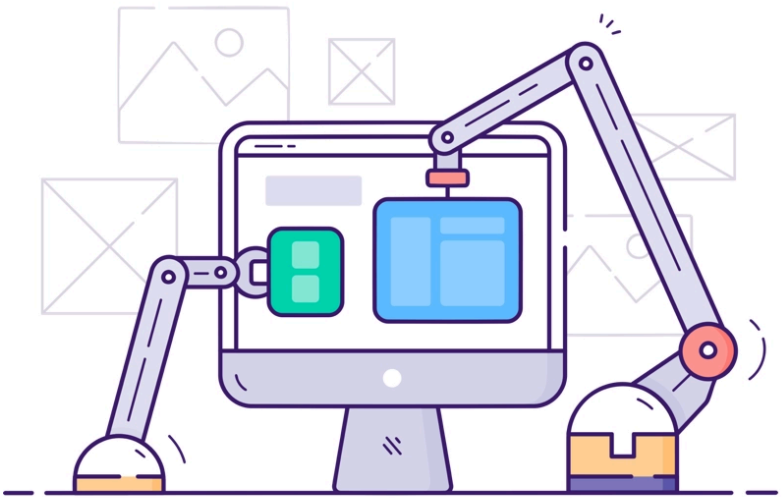

Choose technology professionals not technology *pretenders*

Clockwork is an invite-only network of **world-class independent technology consultants** who help companies to deliver ***without the hefty markup*** of traditional consulting firms.

CLOCKWORK

https://clockwork.ing