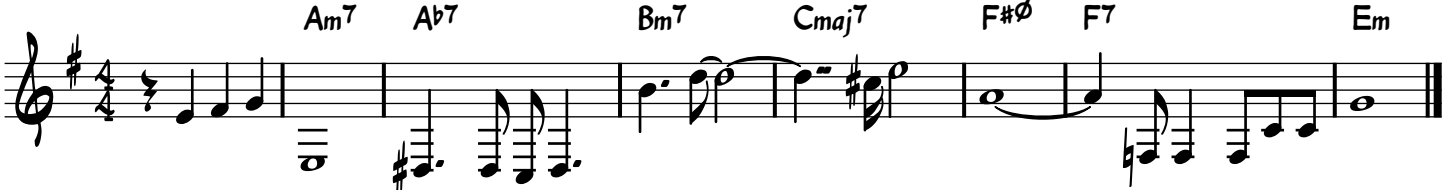
Am7
A♭7
Bm7
Cmaj7
F#Ø
F7
Em