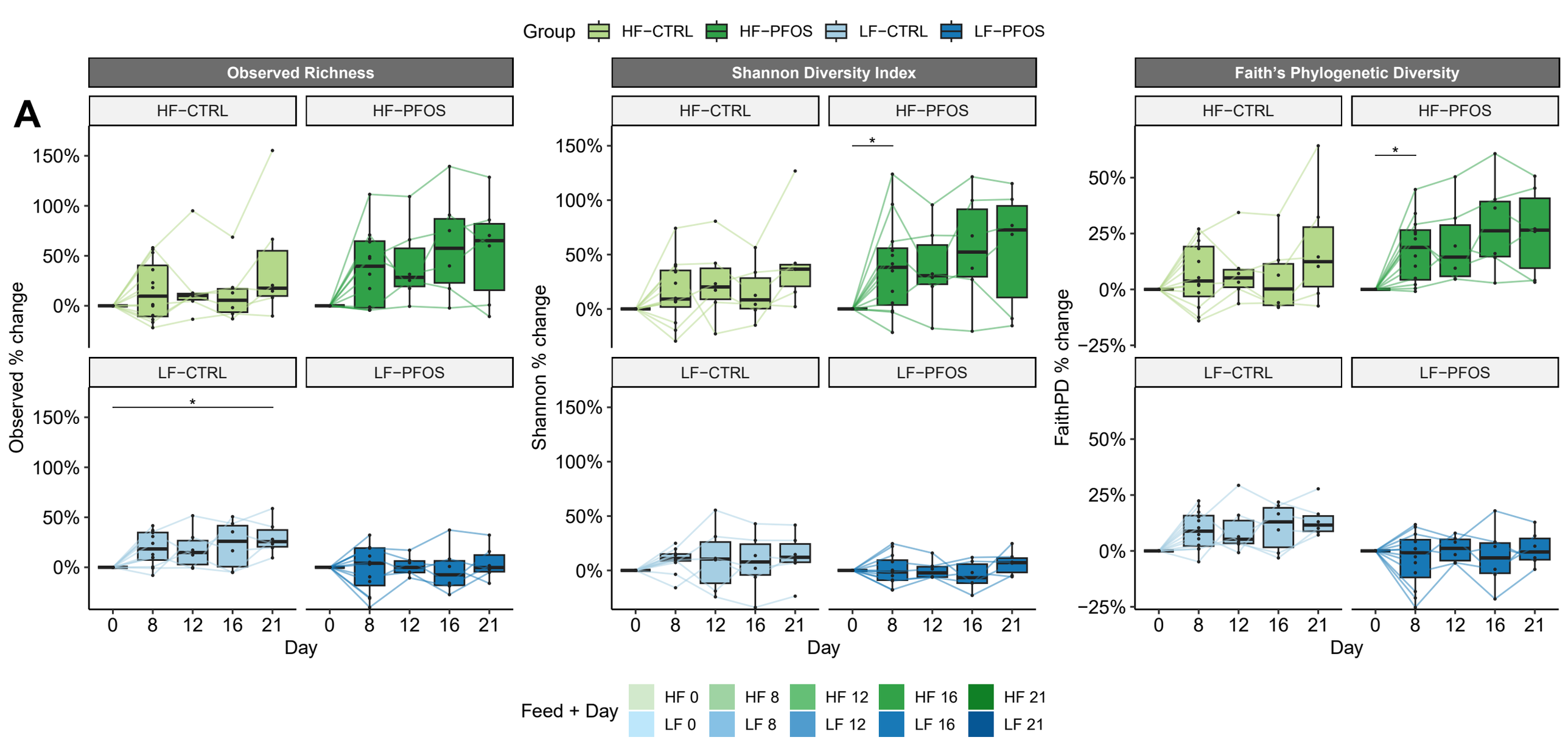

PERMANOVA	(Distance ~ Day * PFOS)			
	R2	**F**	**Pr(>F)**	**Significance**
Day	0.055	1.074	0.326	ns
PFOS	0.025	1.453	0.157	ns
Day:PFOS	0.042	0.819	0.622	ns

PERMANOVA	(Distance ~ Day * PFOS)			
	R2	**F**	**Pr(>F)**	**Significance**
Day	0.047	0.932	0.612	ns
PFOS	0.031	1.812	0.031	*
Day:PFOS	0.040	0.781	0.878	ns

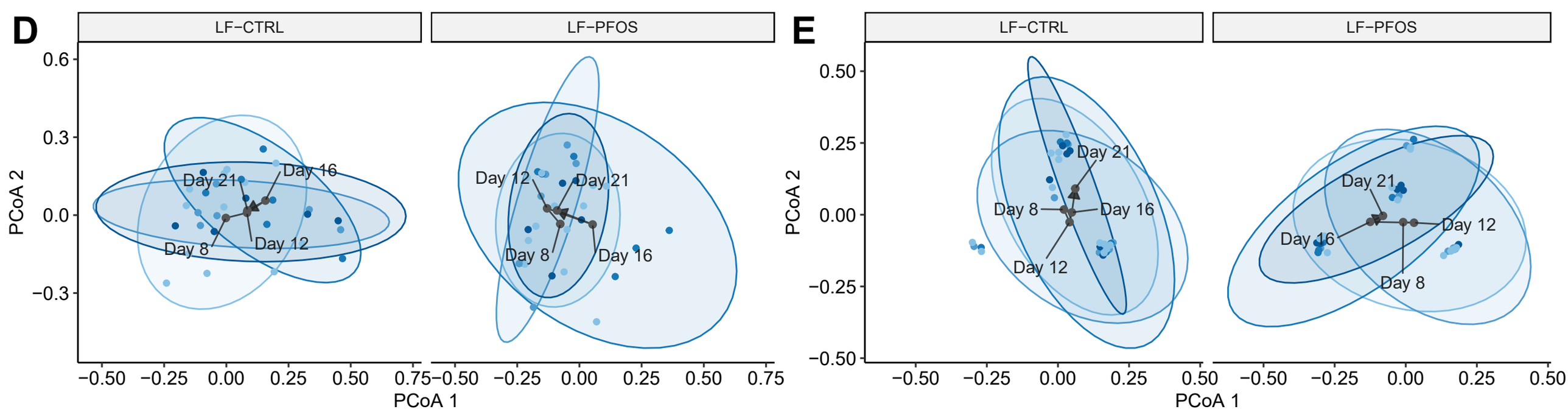

PERMANOVA	(Distance ~ Day * PFOS)			
	R2	**F**	**Pr(>F)**	**Significance**
Day	0.072	1.472	0.033	*
PFOS	0.045	2.766	0.004	**
Day:PFOS	0.035	0.723	0.903	ns

PERMANOVA	(Distance ~ Day * PFOS)			
	R2	**F**	**Pr(>F)**	**Significance**
Day	0.050	0.999	0.429	ns
PFOS	0.039	2.312	0.011	*
Day:PFOS	0.036	0.714	0.934	ns