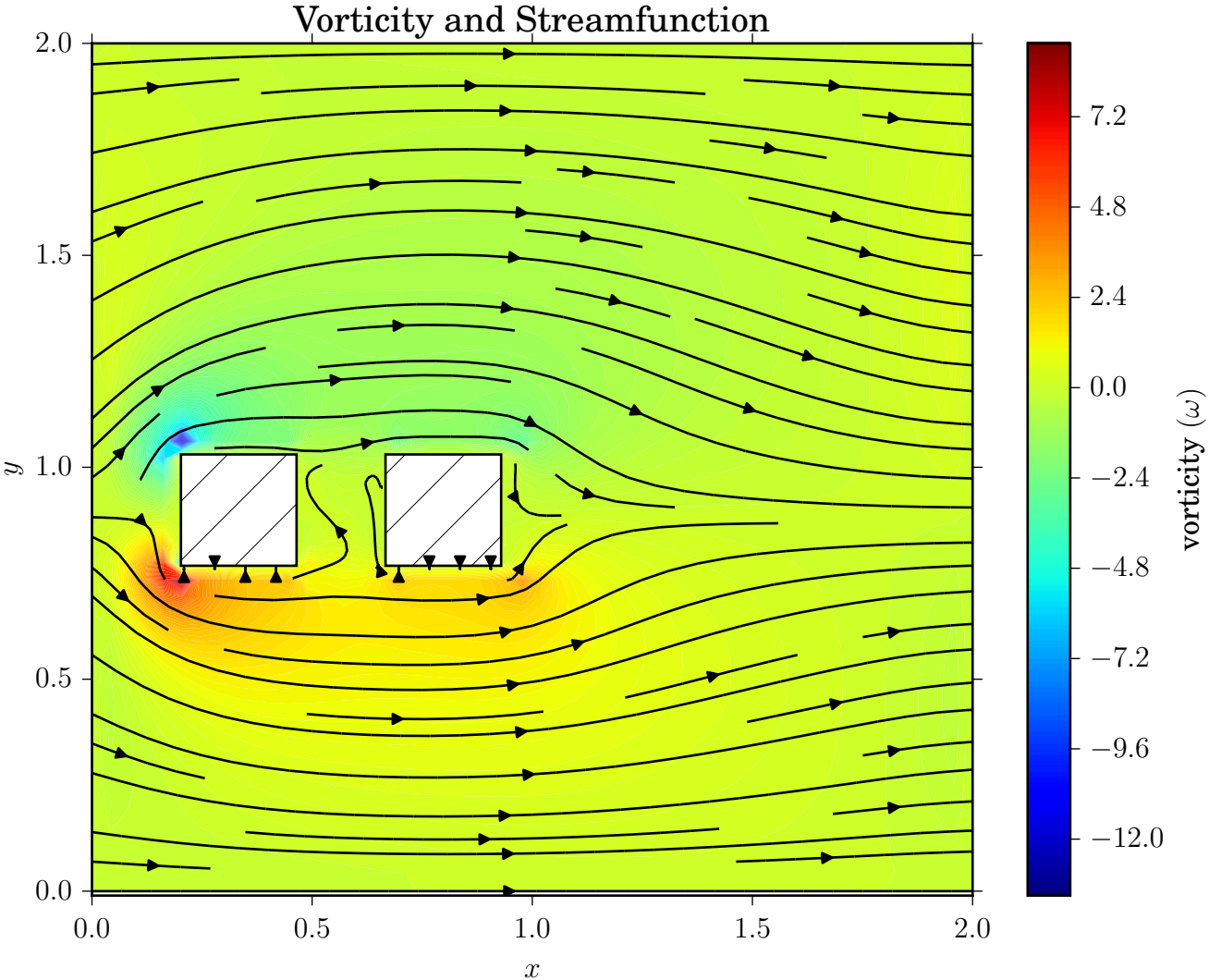
Vorticity and Streamfunction
2.0
1.5
1.0
0.5
0.0
y
0.0
0.5
1.0
1.5
2.0
x
7.2
4.8
2.4
0.0
−2.4
−4.8
−7.2
−9.6
−12.0
vorticity (ω)