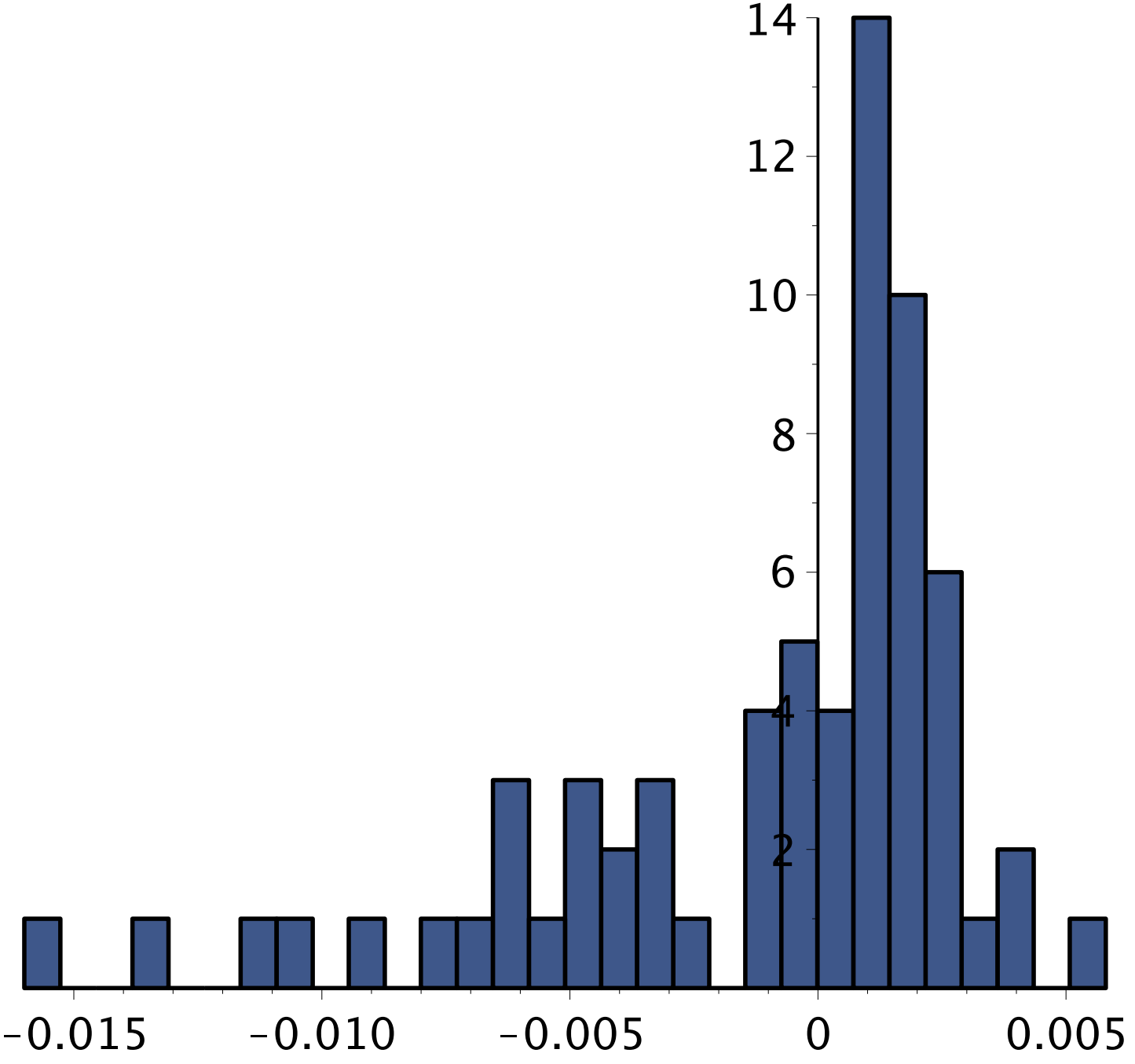
14
12
10
8
6
4
2
−0.015
−0.010
−0.005
0
0.005