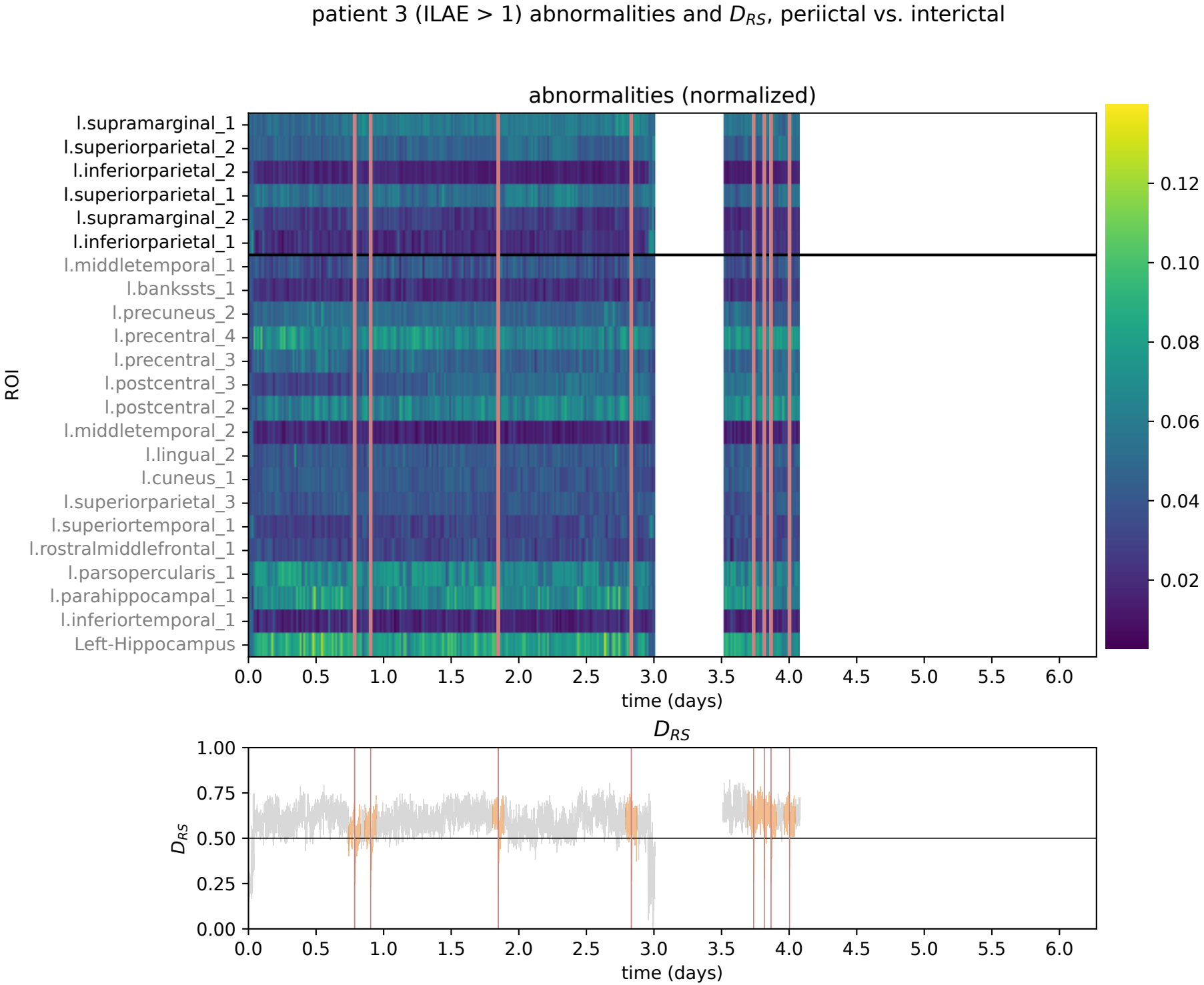
patient 3 (ILAE > 1) abnormalities and D_{RS}, periictal vs. interictal
abnormalities (normalized)
l.supramarginal_1
l.superiorparietal_2
l.inferiorparietal_2
l.superiorparietal_1
l.supramarginal_2
l.inferiorparietal_1
l.middletemporal_1
l.bankssts_1
l.precuneus_2
l.precentral_4
l.precentral_3
l.postcentral_3
l.postcentral_2
l.middletemporal_2
l.lingual_2
l.cuneus_1
l.superiorparietal_3
l.superiortemporal_1
l.rostralmiddlefrontal_1
l.parsopercularis_1
l.parahippocampal_1
l.inferiortemporal_1
Left-Hippocampus
ROI
0.12
0.10
0.08
0.06
0.04
0.02
0.0 0.5 1.0 1.5 2.0 2.5 3.0 3.5 4.0 4.5 5.0 5.5 6.0
time (days)
D_{RS}
1.00
0.75
0.50
0.25
0.00
D_{RS}
0.0 0.5 1.0 1.5 2.0 2.5 3.0 3.5 4.0 4.5 5.0 5.5 6.0
time (days)