(MED-UP SWING)

BRIGHT BOY

KENDALL BRIGHT

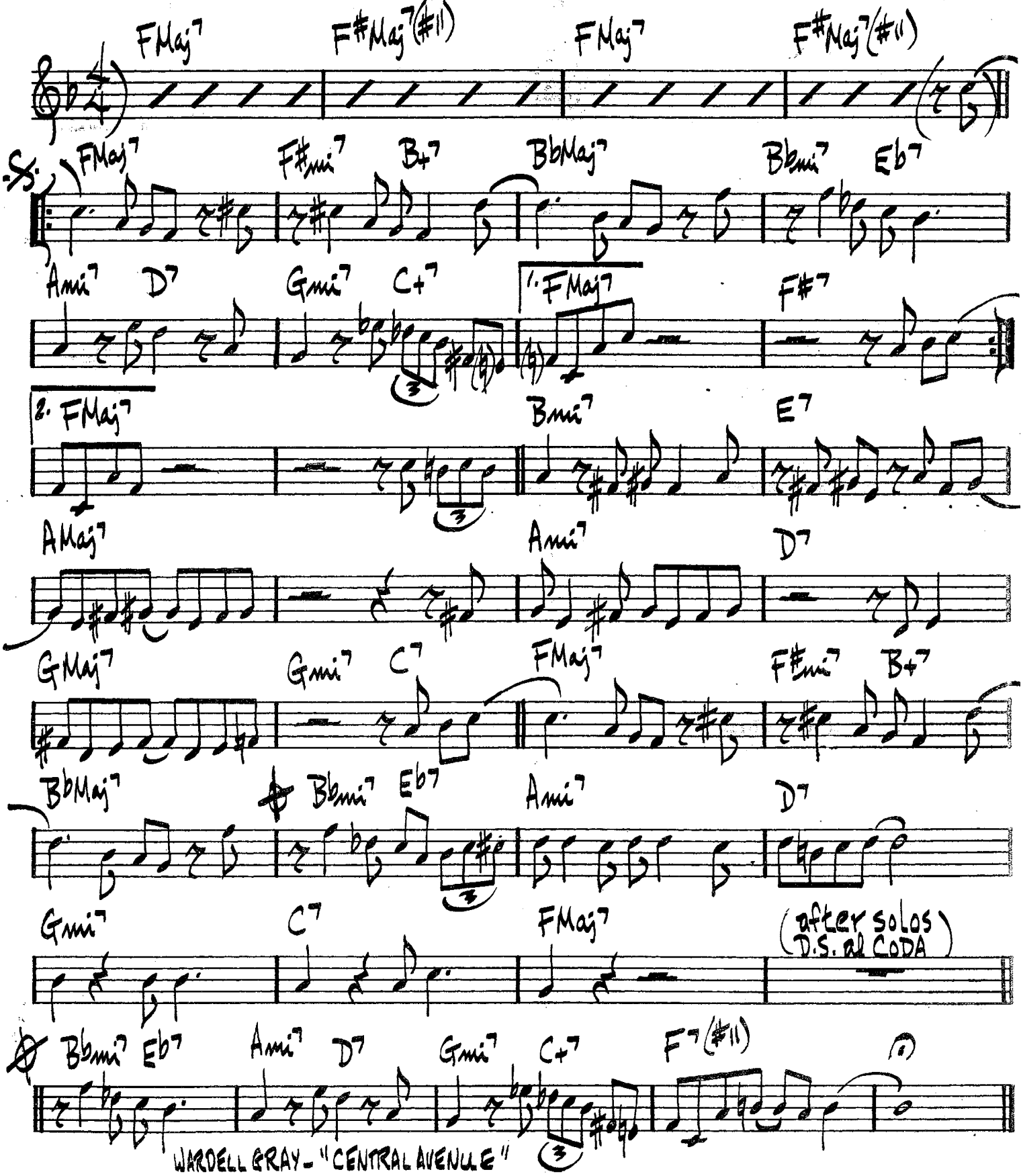

WARDELL GRAY - "CENTRAL AVENUE"