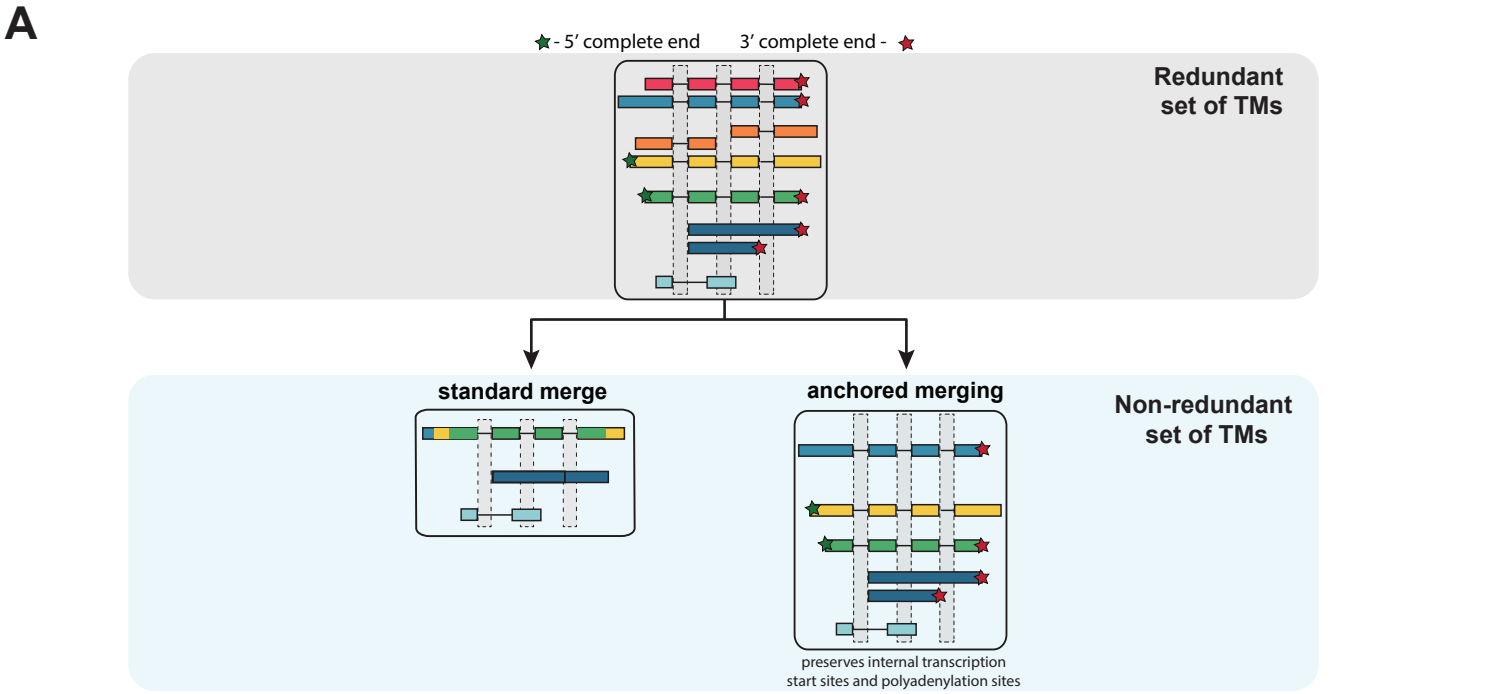
A
- 5′ complete end
3′ complete end -
Redundant set of TMs
standard merge
anchored merging
Non-redundant set of TMs
preserves internal transcription start sites and polyadenylation sites

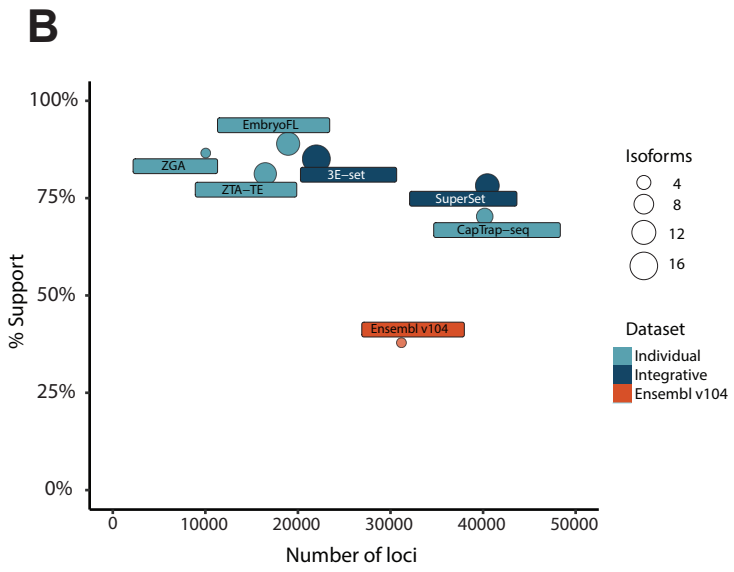
B
100%
75%
50%
25%
0%
% Support
0
10000
20000
30000
40000
50000
Number of loci
EmbryoFL
ZGA
ZTA–TE
3E–set
SuperSet
CapTrap–seq
Ensembl v104
Isoforms
4
8
12
16
Dataset
Individual
Integrative
Ensembl v104

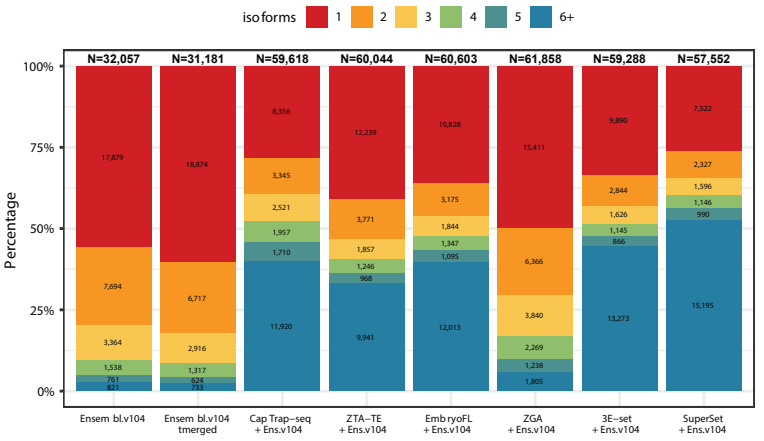
C
isoforms 1 2 3 4 5 6+
N=32,057
N=31,181
N=59,618
N=60,044
N=60,603
N=61,858
N=59,288
N=57,552
100%
75%
50%
25%
0%
Percentage
Ensem bl.v104
Ensem bl.v104 tmerged
Cap Trap–seq + Ens.v104
ZTA–TE + Ens.v104
Emb ryoFL + Ens.v104
ZGA + Ens.v104
3E–set + Ens.v104
SuperSet + Ens.v104

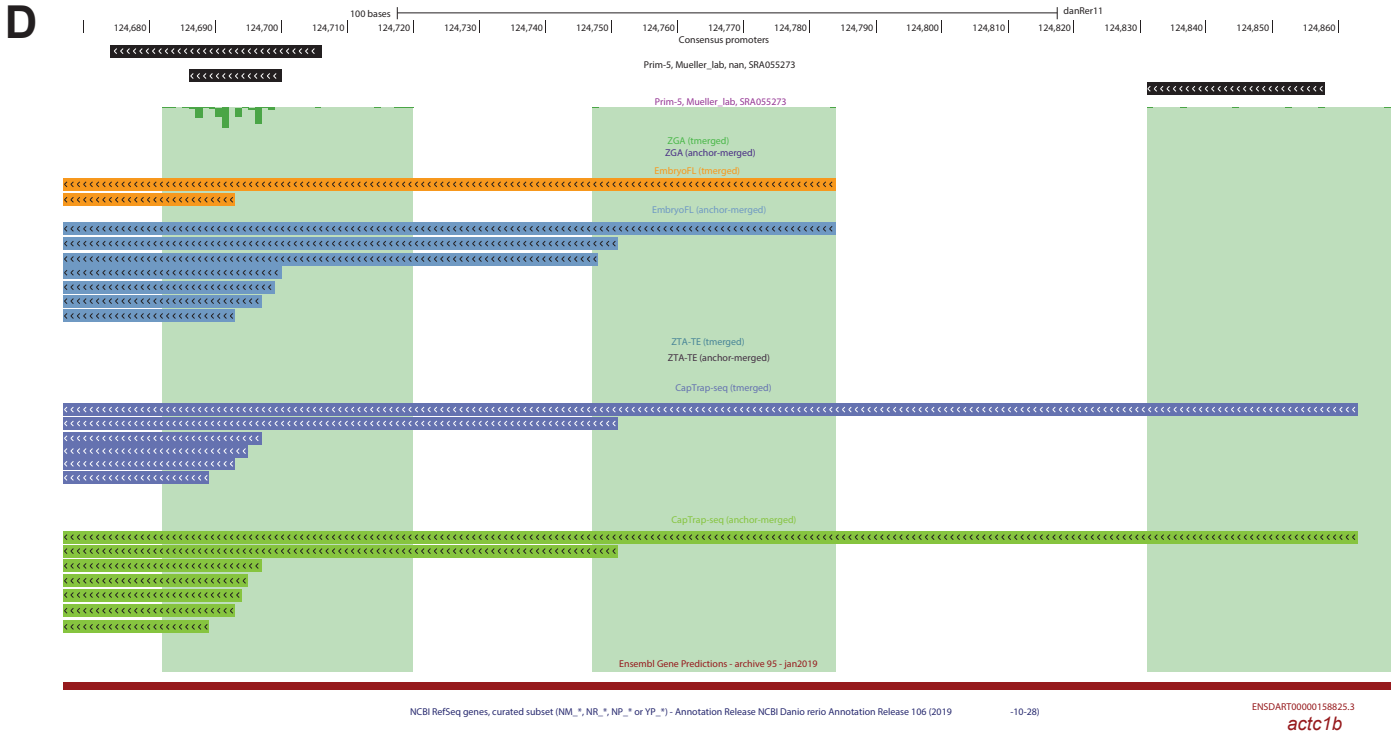
D
100 bases
danRer11
Consensus promoters
Prim-5, Mueller_lab, nan, SRA055273
Prim-5, Mueller_lab, SRA055273
ZGA (tmerged)
ZGA (anchor-merged)
EmbryoFL (tmerged)
EmbryoFL (anchor-merged)
ZTA-TE (tmerged)
ZTA-TE (anchor-merged)
CapTrap-seq (tmerged)
CapTrap-seq (anchor-merged)
Ensembl Gene Predictions - archive 95 - jan2019
NCBI RefSeq genes, curated subset (NM_*, NR_*, NP_* or YP_*) - Annotation Release NCBI Danio rerio Annotation Release 106 (2019 -10-28)
ENSDART00000158825.3
actc1b