LICENSE GENTLEMEN

THE PROFITABLE ONLINE CASINO BLUEPRINT

Maximize Deposits, Retention, LTV and Profits

Head of Licensing

Max Kerry and his team have helped over 500 online casinos get licensed and successfully launch.

Head of Consulting

Aleksandr Santino – audits & growth for iGaming brands

Get ready to transform your platform into a whale magnet

Turn your platform into a conversion and retention machine.

LICENSE GENTLEMEN

Whether you're building from scratch or scaling your online casino, this blueprint will show you how to:

- Identify high-impact weaknesses in your UX, payment flow, and CRM
- Increase registration-to-deposit conversion rates
- Deepen player engagement and boost retention
- Improve player lifetime value (LTV) with smart segmentation and offers
- Get a step ahead of your competitors

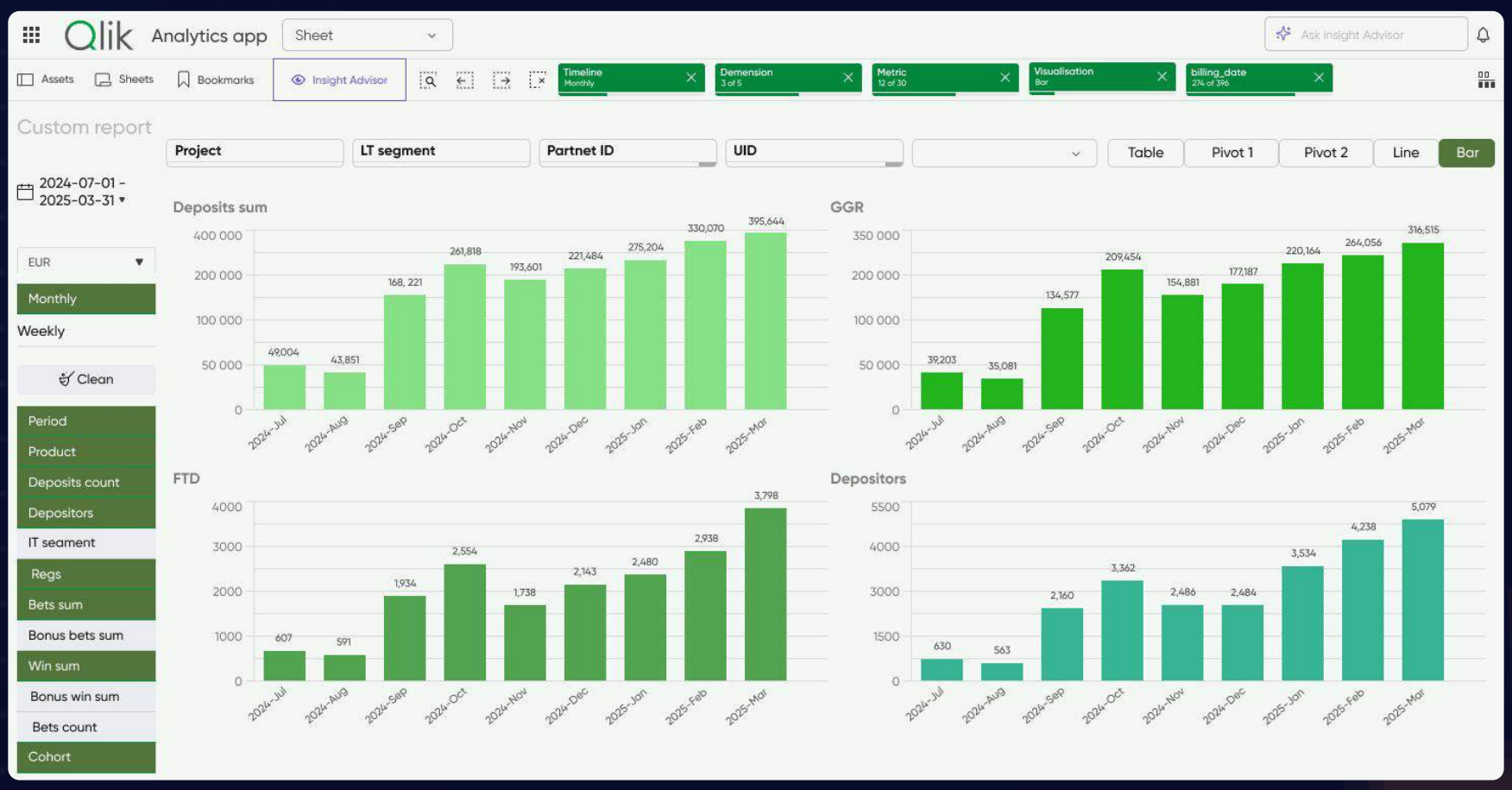

A step-by-step strategic audit framework developed through years of product, licensing, and growth experience in the iGaming sector.

*You may not copy, reproduce, distribute, transmit, modify, create derivative works, or in any other way exploit any part of copyrighted material without the prior written permission from LicenseGentlemen.com

The Blueprint Overview

LICENSE GENTLEMEN

Three stages. One goal: long-term profitability..
Our methodology covers every core layer of your platform.

Stage 0

Market & Competitor Analysis (1.5 months)

We will carry out a thorough assessment of your platform, concentrating on key components such as user journeys, bonus mechanics, gameplay, marketing strategies, and tools for player retention and engagement.

Outcome: Identify feature gaps, market trends, and clear growth opportunities.

Stage I

Front-End & Player Journey Audit (1.5 months)

We assess every touchpoint from registration to gameplay and support.

Outcome: Boost registration, deposits, trust, and engagement.

Stage II

Stage II: CRM, Back Office & Analytics Audit (2 months)

We dig into internal systems - player management, CRM flows, gamification, segmentation, analytics and reporting.

Outcome: Create a scalable system for long-term player value.

PERFOMANCE SNAPSHOT: 4X GGR GROWTH

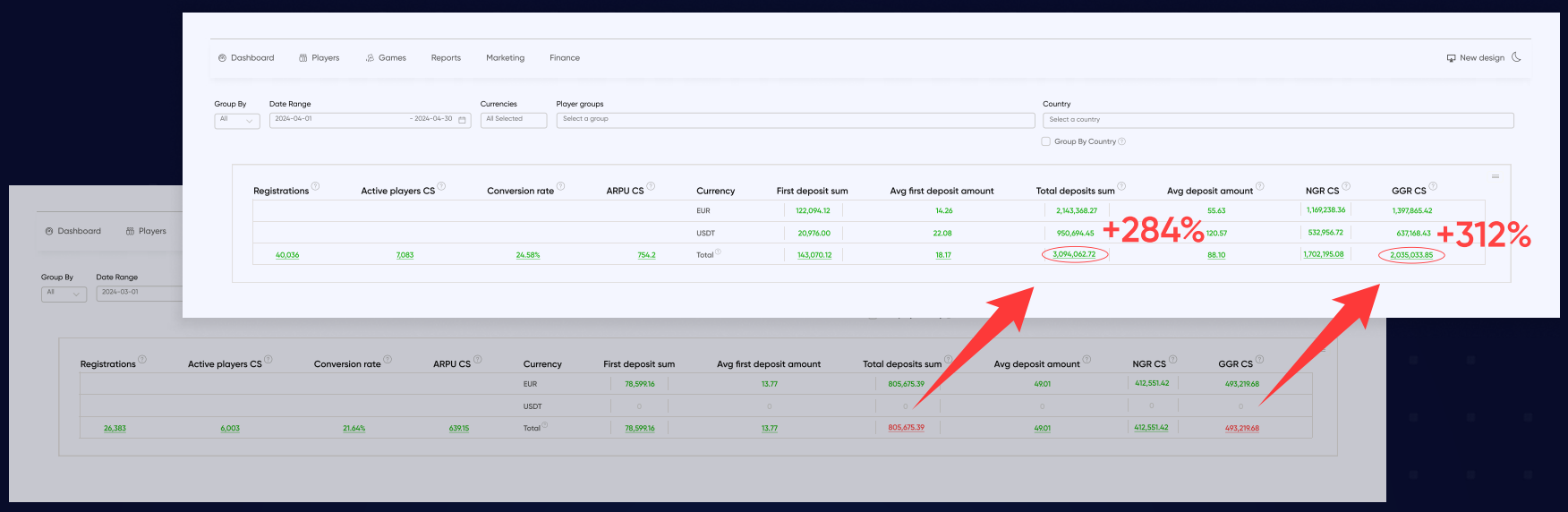

*You may not copy, reproduce, distribute, transmit, modify, create derivative works, or in any other way exploit any part of copyrighted material without the prior written permission from LicenseGentlemen.com

Self-Assessment Scorecard

LICENSE GENTLEMEN

Is your platform holding you back?

Score your platform across 7 key performance areas. Total your points to assess growth readiness.

Category	Question	Score (1-5)
UX & Interface	Is the mobile experience intuitive and responsive?	☆ ☆ ☆ ☆ ☆
Registration Flow	Is signup fast, secure, and frictionless?	☆ ☆ ☆ ☆ ☆
Payment UX	Are deposit/withdrawal methods clear, easy, and diverse?	☆ ☆ ☆ ☆ ☆
Bonus Strategy	Are your bonus mechanics engaging beyond welcome offers?	☆ ☆ ☆ ☆ ☆
CRM & Retention	Do you segment players and tailor retention strategies?	☆ ☆ ☆ ☆ ☆
Game Lobby	Are games filtered, personalized, and easy to browse?	☆ ☆ ☆ ☆ ☆
BI & Analytics	How well do you know your players? Which metrics do you track – and which truly guide your daily decisions?	☆ ☆ ☆ ☆ ☆

YOUR RESULT:

< 20: Urgent issues. Revenue leakage likely.

21–30: Good foundation. Targeted improvements will unlock growth.

31–35+: High-performance platform - let's scale it further.

*You may not copy, reproduce, distribute, transmit, modify, create derivative works, or in any other way exploit any part of copyrighted material without the prior written permission from LicenseGentlemen.com

Win by knowing your competitive landscape

LICENSE GENTLEMEN

Deep Dive: Stage 0 - Market & Competitor Analysis

We benchmark across:

- Deposit/withdrawal mechanics
- Bonus offers: free spins, cashback, wager structures
- Game providers & promoted titles
- Engagement mechanics: quests, streaks, VIP perks
- UX/UI standards and mobile performance

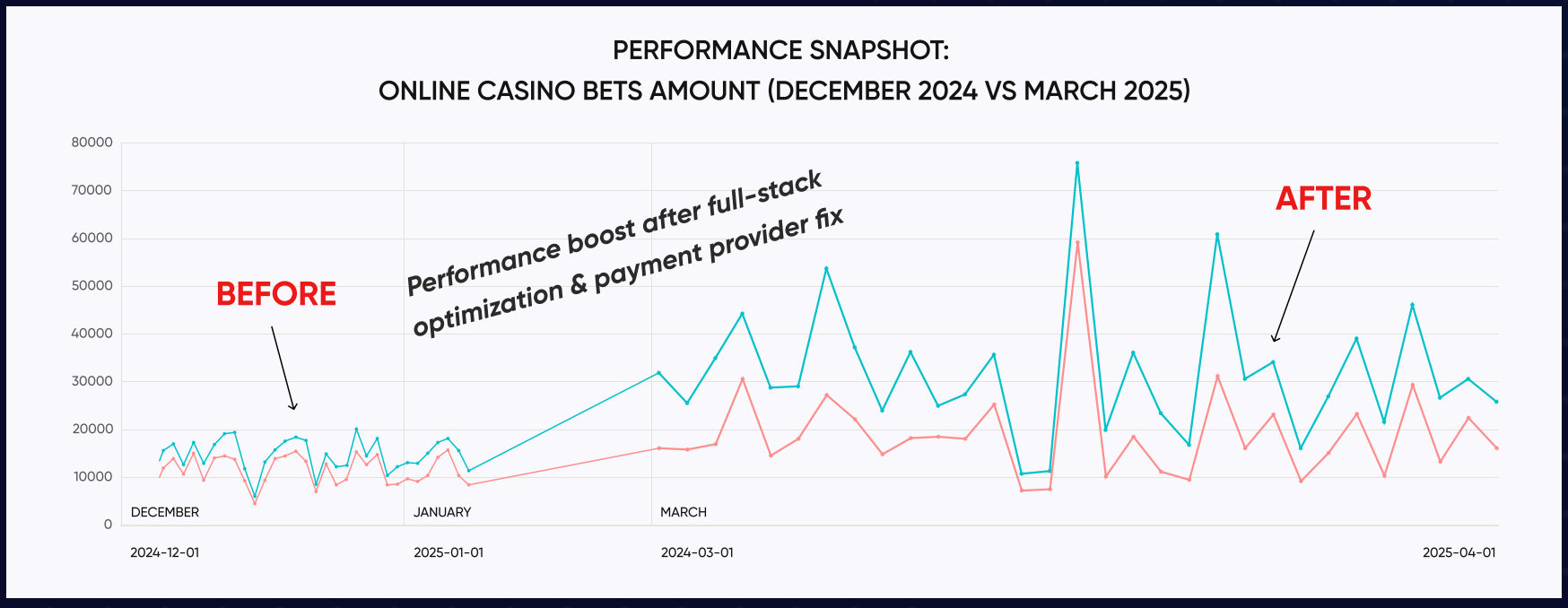

Outcome: Actionable insights on what features to adopt, avoid, or enhance - all with your target market in mind.

*You may not copy, reproduce, distribute, transmit, modify, create derivative works, or in any other way exploit any part of copyrighted material without the prior written permission from LicenseGentlemen.com

Make every player interaction frictionless and rewarding

LICENSE GENTLEMEN

We review your platform through the eyes of a new and returning player:

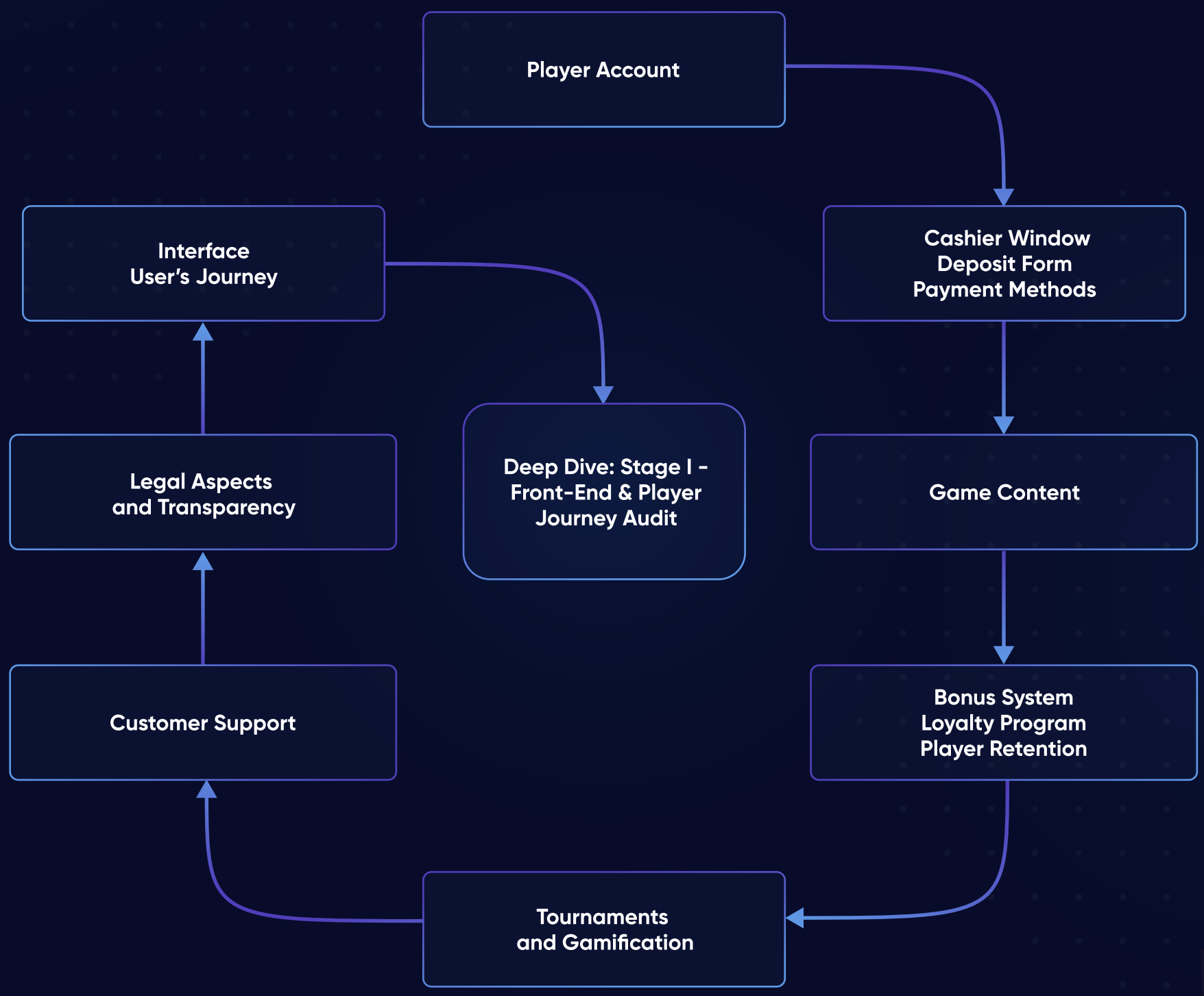

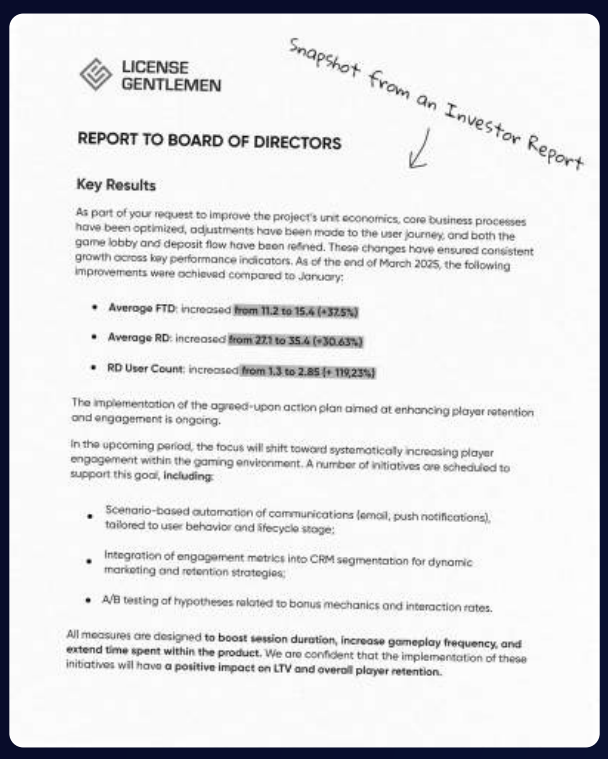

LICENSE GENTLEMEN

Snapshot from an Investor Report

REPORT TO BOARD OF DIRECTORS

Key Results

As part of your request to improve the project's unit economics, core business processes have been optimized, adjustments have been made to the user journey, and both the game lobby and deposit flow have been refined. These changes have ensured consistent growth across key performance indicators. As of the end of March 2025, the following improvements were achieved compared to January:

- **Average FTD**: increased from 11.2 to 15.4 (+37.5%)
- **Average RD**: increased from 27.1 to 35.4 (+30.63%)
- **RD User Count**: increased from 1.3 to 2.85 (+ 119,23%)

The implementation of the agreed-upon action plan aimed at enhancing player retention and engagement is ongoing.

In the upcoming period, the focus will shift toward systematically increasing player engagement within the gaming environment. A number of initiatives are scheduled to support this goal, **including**:

- Scenario-based automation of communications (email, push notifications), tailored to user behavior and lifecycle stage;
- Integration of engagement metrics into CRM segmentation for dynamic marketing and retention strategies;
- A/B testing of hypotheses related to bonus mechanics and interaction rates.

All measures are designed **to boost session duration, increase gameplay frequency, and extend time spent within the product.** We are confident that the implementation of these initiatives will have **a positive impact on LTV and overall player retention.**

BEFORE

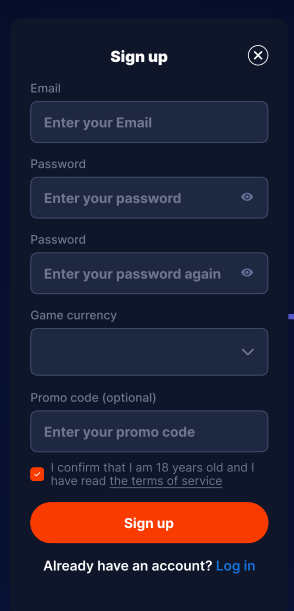

AFTER

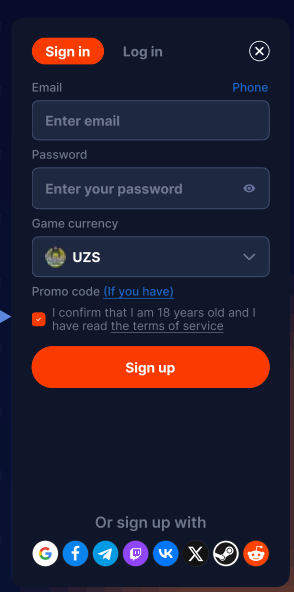

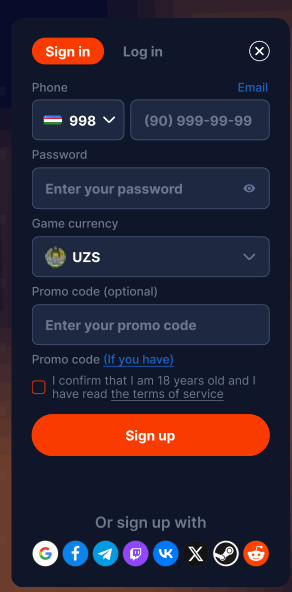

*You may not copy, reproduce, distribute, transmit, modify, create derivative works, or in any other way exploit any part of copyrighted material without the prior written permission from LicenseGentlemen.com

Power your platform from behind the scenes

LICENSE GENTLEMEN

Stage II

Player Management Panel

- We evaluate the accessibility and completeness of player profiles – including balance, transaction history, bonus activity, and restrictions. We assess the KYC process, account controls, and the system for VIP statuses and personalized conditions.

Client Value:

- Improved transparency of player data
  Flexible personalization and control mechanisms

Financial Module (Payments & Transactions)

- We analyze the usability and speed of deposits and withdrawals, the availability of financial reports, and the configuration of limits and commissions. We also review transaction analytics by payment method, user, and period.

Client Value:

- Enhanced user experience for payments
  Optimized cash flow and bonus spending control

Bonus & Loyalty System

- We examine how bonuses are configured and triggered (deposit, no-deposit, cashback, free spins), how wagering is set up, and how personalized bonuses and tournaments are managed. We also assess notification methods and engagement tools.

Client Value:

- Increased conversion and player retention
  More effective promotional campaigns

Reports & Analytics (BI & Insights)

- We check the availability and depth of reporting on revenue (GGR, NGR), player behavior (ARPPU, LTV, RR, conversion rates), traffic sources, bonus effectiveness, and behavioral analytics.

Client Value:

- Data-driven decision making
  Identification of performance gaps and growth areas

Security & Anti-Fraud

- We examine anti-fraud tools, including multi-account detection, suspicious withdrawal monitoring, geolocation and VPN protection, country restrictions, and Responsible Gaming features.

Client Value:

- Lower financial and reputational risks
  Stronger player trust and regulatory compliance

Support & Feedback Management

- We analyze support team performance (live chat, response time), the availability of help content, internal ticketing, and reputation monitoring across social platforms. We also evaluate VIP support quality.

Client Value:

- Enhanced customer service experience
  Proactive issue resolution and reputation management

CRM & Player Engagement

- We assess all communication touchpoints, the presence of automated and trigger-based campaigns, the quality of segmentation, and how well the platform retains and engages users across channels.

Client Value:

- Higher LTV and retention rates
  Well-structured, automated player journeys

Game & Provider Management

- We review the provider list, the process of adding new games, RTP visibility and configuration, and analytics on game performance by popularity and revenue.

Client Value:

- Enhanced user experience for payments
  Optimized cash flow and bonus spending control

***You may not copy, reproduce, distribute, transmit, modify, create derivative works, or in any other way exploit any part of copyrighted material without the prior written permission from LicenseGentlemen.com**

Case Study

LICENSE GENTLEMEN

Project X - Consulting Audit Report

(Project name withheld due to NDA) September 2024 – December 2024

Introduction

In September 2024, Project X - a newly launched online casino - reached out to us in a critical state. Over €200,000 had already been burned on traffic in just three months, yet players weren't engaging or returning. The platform was raw, KPIs were significantly below industry benchmarks, and their cash runway was shrinking fast.

We stepped in immediately. Within weeks, we streamlined the registration process, optimized withdrawal flows, revamped the game lobby, and launched a reactivation framework alongside a call center to re-engage churned users.

Just a few months later, deposit volume and player value began to rise. LTV increased by 15%, and the project stabilized with early signs of growth.

Implemented Solutions and Improvements

Streamlined Registration Process

We introduced phone-based registration, significantly reducing time-to-play and improving conversion at the onboarding stage.

Accelerated Withdrawal Processing

A prioritization system was developed and implemented to speed up cashout request handling based on player segmentation.

High-trust segments were enabled for fully automated withdrawals, reducing payout times and enhancing player trust.

Technical SEO Optimization

A full SEO audit was conducted. We optimized meta-data, breadcrumb structure, internal linking, and resolved indexing errors.

Result: gradual and sustained growth in organic traffic.

Game Lobby Revamp

A full redesign of the game lobby was carried out, aligned with player preferences and behavioral insights, enhancing engagement and navigation.

Result: Streamlined navigation boosted engagement and increased launches in top game categories.

Contact Center Launch

We established a full-service player support and reactivation call center. The team was trained to handle both active and lapsed users.

Result: measurable increase in reactivated accounts and higher LTV.

Reactivation Matrix Implementation

We developed a behavior-based churn segmentation model and deployed a multi-tiered reactivation framework with personalized triggers.

Outcome: 27% increase in returning users who made at least one new deposit.

Localized Terms & Conditions

User agreements were fully updated and localized, with translations from English to the platform's target market language.

This boosted transparency and significantly reduced support ticket volume.

Sportsbook Launch

From platform integration to UX design, event feed configuration, and limit settings - we built the sportsbook vertical from scratch.

A dedicated marketing funnel for sports bettors was launched, unlocking access to a new target audience.

Final Results (January–March 2025)

+16% increase in overall deposit conversion.
-23% reduction in average withdrawal processing time.
+19% growth in the number of reactivated players.
+3% increase in organic traffic compared to the previous half-year.
+15% uplift in LTV within segments targeted by the call center and reactivation campaigns.

Noticeable drop in mobile bounce rates following UX/UI improvements.

***You may not copy, reproduce, distribute, transmit, modify, create derivative works, or in any other way exploit any part of copyrighted material without the prior written permission from LicenseGentlemen.com**

Let's Grow Your Casino

LICENSE GENTLEMEN

Claim Your $1,500 Strategy Call
– Free for the Next 48 Hours

We typically charge €1,500 for a private casino licensing tand structuring consultation. But because you've just downloaded this guide, you're eligible for a free strategy session – if you act fast.

Important:

This offer is only available for 48 hours after you've downloaded this material and is limited to 5 projects per month to ensure quality.

How to Claim It:

1. Start a private conversation with us on WhatsApp or Telegram
2. Use code: **BACKOFFICE1500**
3. Only **5 free consultations** accepted each month. First come, first served.

Maxim Kerry
mk@licensegentlemen.com

Aleksandr Santino
santino@licensegentlemen.com