“Smart College Library Portal With Book Issuing and Returning System ”

A

Final Project

Submitted in partial fulfillment of the requirement for the Degree of MCA.

Submitted to-

JAY NARAIN COLLEGE OF TECHNOLOGY

SESSION -2025-2026

Under the Guidance of: **Dr. Zubair khan**

Presented By: **Piyush Tiwari**

Enroll. No**. - JNCEMCA11006**

Department of Computer Application JAI NARAIN COLLEGE OF TECHNOLOGY

TITLE

“Smart College Library Portal With Book Issuing and Returning System”

Introduction

1. To build a library management which contains two login -: student and admin(librarian).
2. There will be various features like

- Searching of books
- Issuing and returning books
- Paying fine(if any) online
- Librarian can read information about any member
- Librarian can track the books issued by a particular student
- Smart College Library Portal with Book Issuing and Returning System

Student Login / Admin Login

- For new users there will be sign up option
- Various details like registration number , username , password etc. will be taken from the user and then it will be updated in our database.
- After this , the user will be redirected to the login page.

Student Profile

- After successful login into system, user can see its details .
- Various details which will be shown are:-
  Issued books
- Date of issue
- When to return books
- Current fine the user has to pay
- Searching book in the library.

Admin Panel

- View number of available copies of each book
- Identify high demand and low stock books
- Helps in ordering new books
- Manage users, books, and overall transactions

- Admin can track all issued books
- View which student has issued which book
- Check issue date and return date
- Monitor fine of all students

Book Search

- **Books present in the library can be searched**
- **Subject wise search :–** shows books related to a specific subject (e.g., Open Source Programming)
- **Author wise search :–** shows all books written by a particular author

- **Year wise search :–** find books based on a specific edition or publication year
- **Helps users quickly find required books**
- **Improves search efficiency and user experience**

Book Recommendation

Book Recommendation feature allows users to suggest books that they want to be added to the library. Users can submit their requests based on their interests or academic needs.

All the recommended books are sent to the admin (librarian), who can review these requests and take further action. The admin can then inform higher authorities or management for purchasing and adding the requested books to the library.

Feedback

- Feedback will be taken from the user related to our system and all the feedback will be stored in a database and will be displayed in admin login which will help us to remove all the bugs and improve our library management system.

ER Diagram

- It is clear that the physical objects from the previous section – the member, books, library – correspond to entities in the Entity-Relationship model, and the operations to be done on those entities – holds, checkouts, and so on – correspond to relationships. However, a good design will minimise redundancy and attempt to store all the required information in as small a space as possible.

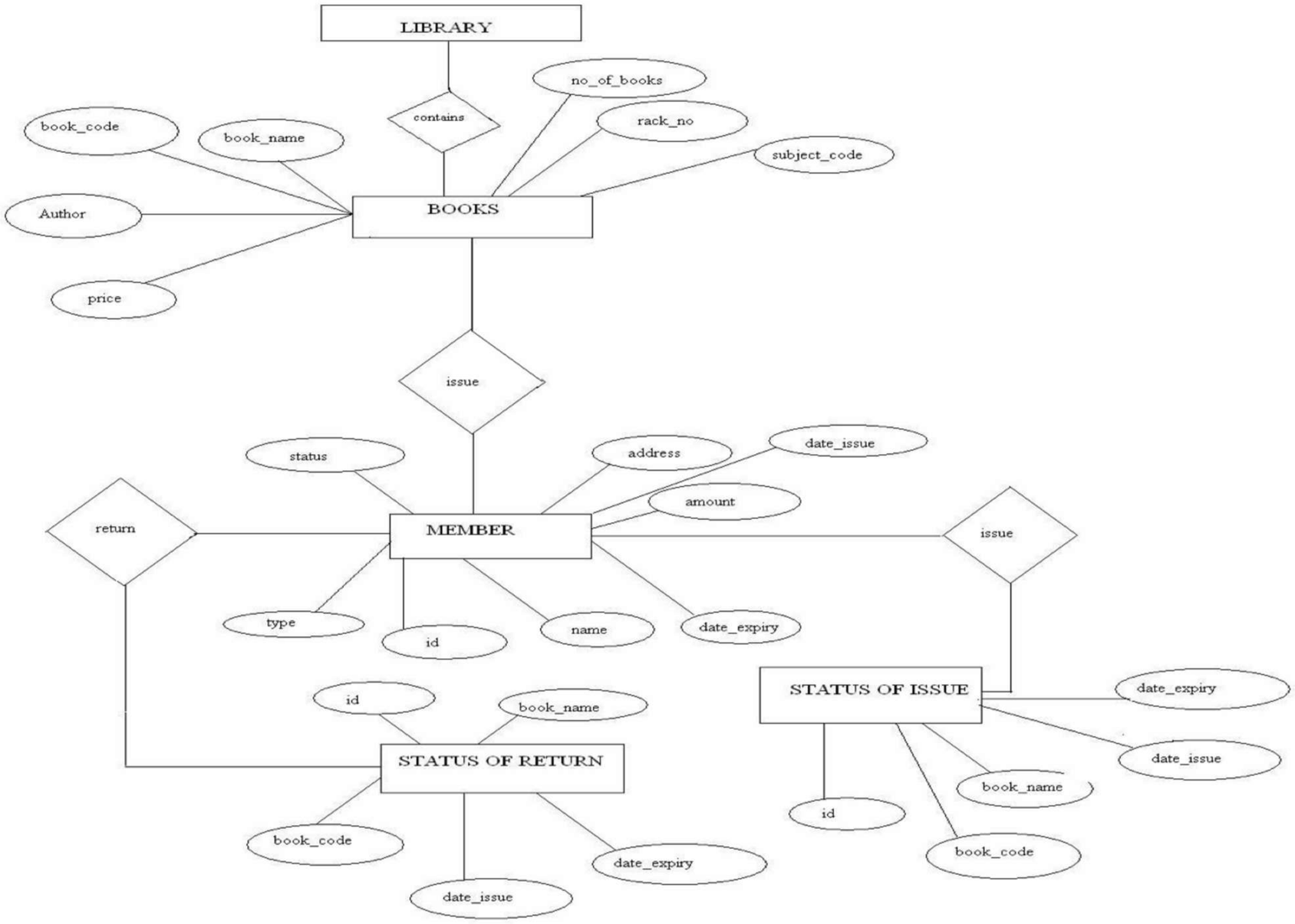
LIBRARY
contains
no_of_books
rack_no
subject_code
book_code
book_name
Author
price
BOOKS
issue
status
address
date_issue
amount
return
MEMBER
issue
type
id
name
date_expiry
id
book_name
STATUS OF RETURN
book_code
date_issue
date_expiry
STATUS OF ISSUE
date_expiry
date_issue
book_name
id
book_code

Conclusion

- Like in Facebook until and unless the user logs out whenever he goes on the website his/her session remains active. Similarly in our management system the user will not be logged out from the system until he clicks on the logout button .

- The Library Management System makes library work simple and organized
- It helps students to easily search, issue, and return books
- It allows admin to manage books, users, and records efficiently and librarian

- The system reduces manual work and saves time
- It improves accuracy and avoids errors in record keeping
- Overall, it provides a smooth and user-friendly experience for both students

THANK YOU