Comprehensive Guidebook For

ONLINE POST GRADUATION & UNDER GRADUATION

A Valuable Resource From

UpSchool

Upskilling | Scholarships | Placements

#StepupwithUS

Overview: What the Guidebook Offers

TOPICS	Page no.
• About Upschol	2
• What are PG courses	3-4
• Modes of Doing PG courses	5-9
• Why to Opt for an Online PG Course: Key Benefits to Consider	10-12
• Online PG vs On-Campus PG	13
• Courses & Specializations in PG	14-29
• What are UG courses	30-31
• Modes of Doing PG courses	32-35
• Why to Opt for an Online UG Course: Key Benefits to Consider	36-38
•Online UG vs On-Campus UG	39
• UG Courses	40 - 54
• Upschol Support	55 - 57
• Top universities offering online UG/PG programs	58
. Points need to keep in mind	59-61
. Our alumina	62
. Reviews	63-64
. How Upschol can help you into this	65
. How to apply for Scholarship	66-67
. FAQ	68-69

About UpSchol.

UpSchol, founded in 2022 and based in New Delhi, India, is an emerging leader in the online education space, dedicated to empowering learners with the skills they need to succeed. We provide unbiased mentoring to students who are eager to upskill and advance their careers. Under the guidance of our founder, Mr. Akshay Sahni, UpSchol is focused on delivering innovative, accessible learning solutions that support the growth and development of every student. At UpSchol, we are dedicated to reshaping the online education landscape by offering transparent and unbiased mentoring & scholarships with guaranteed placement to students who seek to upskill and advance their careers. Understanding the challenges of navigating online learning options, we provide a reliable platform that helps students make well-informed decisions about their educational paths.

With official partnerships with over 40 prestigious universities, and upskilling platfroms UpSchol offers access to a vast range of over 100 courses, giving students the freedom to choose the best fit for their aspirations. Our platform is built on a foundation of fairness and transparency,ensuring that every student receives unbiased guidance to help them succeed with job ready program.

What are PG Courses ?

Postgraduate (PG) courses are advanced programs designed to provide in-depth knowledge and specialized skills in various fields. These courses typically span 12 to 24 months and are available in a wide range of disciplines, such as MBA, MSc, MA, MCom, MCA, and more. They aim to equip students with the expertise needed to excel in their careers and adapt to the evolving demands of the global job market.

PG courses offer a mix of theoretical concepts and practical learning, with opportunities for hands-on experience, skill development, and professional growth. Whether taken through regular study-abroad programs or fully online options, these courses provide flexibility and the chance to connect with a global network of students and professionals. They are designed to enhance career prospects, making graduates well-prepared for leadership and specialized roles in their respective industries

We offer a comprehensive suite of services, including expert academic counselling, admission assistance to top universities and institutions, and personalized career advice. To make quality education accessible to all, we provide scholarships and financial aid options, ensuring that financial constraints don't limit potential.

Our support doesn't end with admission. UpSchol is committed to guiding students throughout their learning journey, offering continuous mentorship, post-admission support, placement assistance, and internship opportunities. We also keep students updated with the latest trends in online education through our active social media channels, ensuring they stay informed about emerging opportunities and key industry developments.

At UpSchol, we strive to empower students with the knowledge, tools, and support needed to make informed decisions and achieve their career goals with confidence.

Modes of Doing PG courses

Postgraduate (PG) courses allow students to specialize and gain advanced knowledge. With various options like online, part-time, and full-time programs, students can choose what fits their career goals and schedules. Below, we'll explore these different PG course types and how they help students achieve their academic and professional objectives.

- Online Mode
- Regular (Full-Time) Mode
- Part-Time Mode
- Distance Learning
- Executive PG Programs
- Integrated PG Programs
- Dual Degree Programs

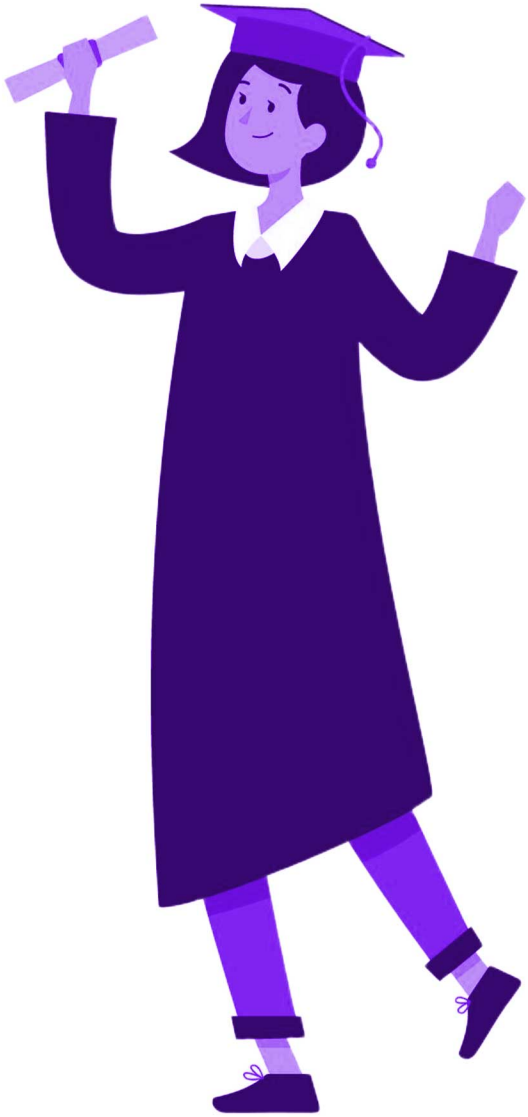

1. Online Mode

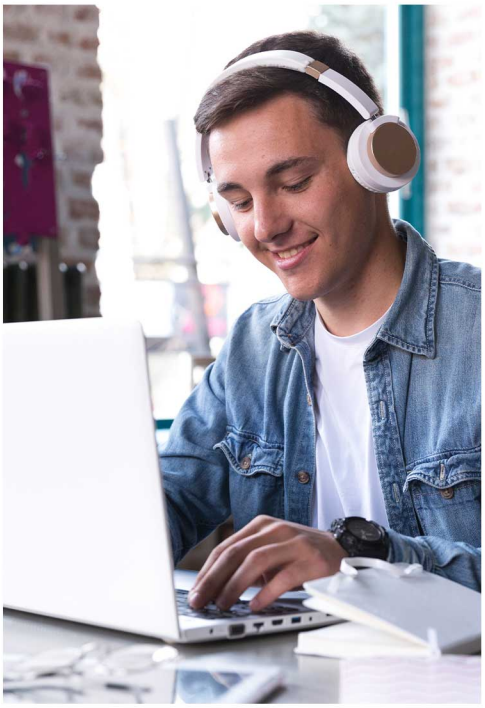

Online PG programs offer a flexible and accessible way for students to earn a high-quality postgraduate from prestigious institutions, regardless of their location. These programs combine interactive learning tools, industry collaboration, and real-time engagement,making them a viable alternative to traditional on-campus education.

- **Global Access to Education:** Students can earn degrees top universities without geographical constraints.
- **Flexible Learning Structure:** Programs combine live recorded lectures, and AI-driven tools for an interactive experience.
- **Collaboration:** Many online programs include with industries, enhancing practical knowledge and employability.
- **Accredited Degrees:** Renowned universities offer accredited online PG degrees, making them a respected alternative to traditional education.
- **Duration and Flexibility:** Online PG programs typically take 12-24 months, allowing students to balance work, personal commitments, and academic goals**.**

2. Regular (Full-Time) Mode

The Regular (Full-Time) Mode offers a traditional on-campus learning experience where students attend daily lectures, practical sessions, and engage in research under faculty supervision. This mode provides students with hands -on learning, direct access to university resources, and opportunities for in-person networking and collaboration.

- **On-Campus Experience:** Students attend daily lectures, sessions, and engage in research under the guidance of faculty.
- **Hands-On Learning:** Direct access to university resources such as libraries, research labs, and networking events enhances learning.
- **Face-to-Face Interaction:** Students benefit from personal interactions with professors and peers, fostering a more immersive academic experience.
- **Duration:** Full-time programs typically take 1 to 2 years to complete, depending on the course and university.
- **Ideal for In-Depth Learning:** Best suited for students who wish to immerse them selves in full-time studies, research, and extracurricular activities.

3. Part-Time Mode

who wish to continue their education while managing work, family, and other commitments. With flexible scheduling options, these programs allow students to pursue a postgraduate qualification without interrupting their careers or personal lives.

- **Part-time PG Programs** cater to individuals balancing education with personal and professional responsibilities.
- **Classes are scheduled** during evenings, weekends, or flexible time slots for better convenience.
- **The curriculum** is spread over 2 to 4 years, maintaining the rigor of the course while accommodating students' schedules.
Ideal for working professionals, these programs allow for upskilling and obtaining a postgraduate qualification without career disruption.
- **Students can integrate** practical work experience with academic learning, enhancing both their theoretical and professional capabilities.

4. Distance Learning

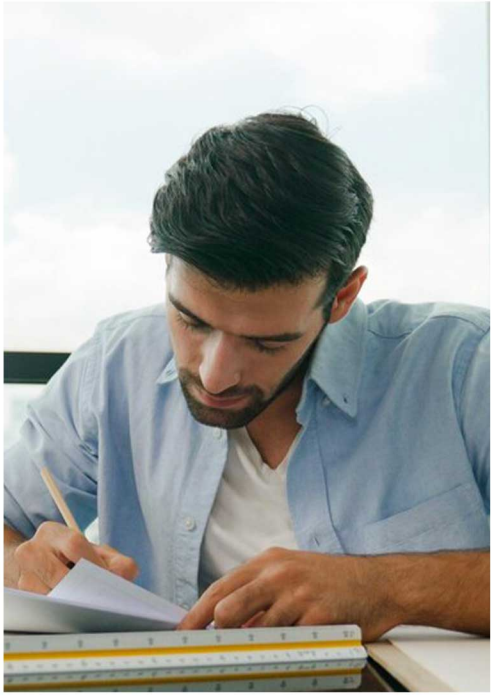

Distance Learning offers a flexible and independent approach to obtaining a postgraduate degree without the need to attend physical classes. This model allows students to complete assignments and exams on their own schedule while incorporating online interactions and occasional in-person sessions to enhance the learning experience.

- **Distance Learning** allows students to pursue a postgraduate degree without attending physical classes.
- **Study materials** are provided digitally or in print, and students manage assignments, projects, and exams independently.
- **While lacking a traditional** classroom environment, the programincludes online interactions, virtual classrooms, and occasional in-person sessions.
- **Ideal for self-disciplined** individuals who can manage their studies independently, with completion times ranging from 1 to 3 years.
- **Distance Learning** offers flexibility to study from anywhere, making it an excellent choice for those with other commitments like work or family.

5. Executive PG Programs

Executive PG Programs are tailored for mid-career professionals aiming to enhance their leadership skills and advance their careers while continuing to work. These programs combine online learning with in-person workshops and industry interactions, providing a comprehensive approach to leadership development.

- **Executive PG Programs** are designed for mid-career professionals seeking to enhance leadership skills while continuing their professional work.
- **The programs blend** online learning with in-person workshops ,industry interactions, and networking opportunities.
- **The curriculum** focuses on developing managerial and leadership skills, strategic thinking, and domain-specific expertise.
- **These programs offer** flexibility, typically lasting 12 to 18 months, allowing students to upgrade their skills without taking a career break.
- **The combination** of online learning and in-person experiences ensures exposure to practical industry scenarios and modern management practices.

6. Integrated UG & PG Programs

Integrated Postgraduate Programs offer a continuous educational journey by combining undergraduate and postgraduate studies into one seamless course. These programs provide an efficient path for students to earn both degrees, typically in fields like engineering, business, or arts, in a condensed timeframe.

- **Integrated UG&PG Programs** combine undergraduate and postgraduate studies into a continuous course structure. Students can complete both degrees in a condensed time frame, typically in 5 years.
- **These programs** eliminate the need for separate applications to postgraduate programs.
- **Integrated programs** ensure students gain comprehensive knowledge while preparing for more advanced postgraduate topics.
- **Ideal for students** with clear academic goals who wish to progress efficiently through both undergraduate and postgraduate levels.

7. Dual Degree Programs

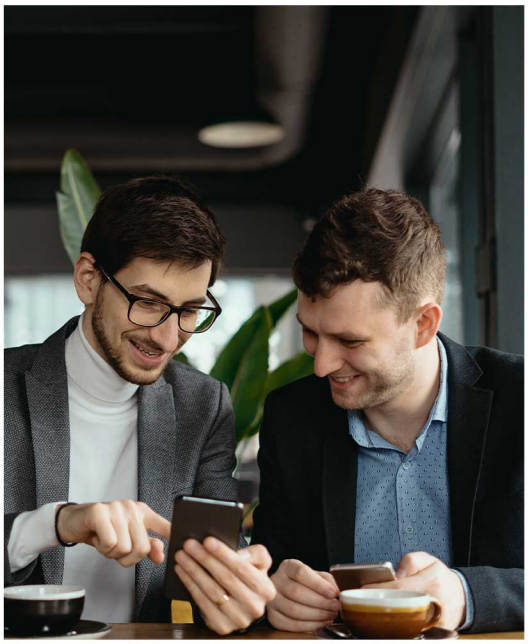

Dual Degree Programs allow students to pursue two postgraduate degrees simultaneously, often in complementary disciplines. These programs are designed for ambitious individuals seeking to broaden their expertise and enhance their career prospects across multiple industries.

- **Dual Degree Programs** enable students to earn two postgraduate degrees at the same time, either in the same or different disciplines.
- **These programs** are ideal for students who want to expand their expertise and significantly enhance their employability.
- **Dual degree programs** provide a comprehensive understanding of two complementary fields, opening up diverse career opportunities.
- **Typically taking 2 to 3 years** to complete, these programs vary in duration depending on the degree combination.
- **These programs offer** specialized knowledge in two areas, giving graduates a competitive edge and flexibility in exploring multiple career paths.

Why to Opt for an Online PG Course: Key Benefits to Consider

Opting for an online postgraduate (PG) course is a strategic choice that offers unmatched flexibility, global accessibility, and a range of career-enhancing benefits. Here's a deeper look at why you should consider an online PG program

1. Unmatched Flexibility and Convenience

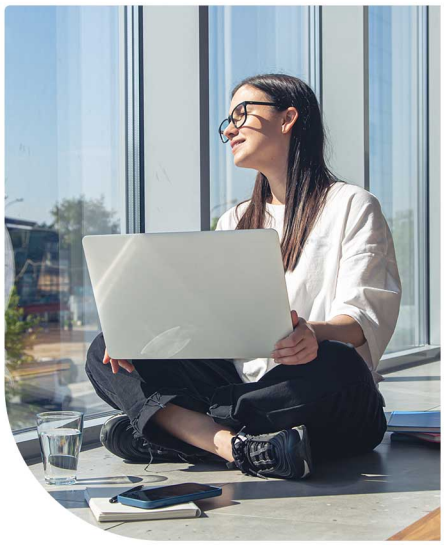

One of the greatest advantages of pursuing an online PG course is the flexibility it provides. Unlike traditional programs that require students to attend scheduled classes, online courses allow students to access lectures, resources, and study materials at their convenience. This self-paced learning enables individuals to manage their personal, professional, and academic commitments seamlessly. With online education, you can learn from anywhere in the world, whether you're working full-time, caring for family members, or living in a remote location.
The flexibility is ideal for those who wish to continue their education without disrupting their daily lives.

2. Global Access to Top-Tier Universities

Online PG courses provide students with access to education from some of the most prestigious universities worldwide, without the need to relocate. With many universities offering accredited online programs, students can earn the same degrees they would in traditional settings, but with the added advantage of studying from their own home or office.
These online courses often incorporate the same rigorous curriculum, quality teaching, and global perspective as on-campus programs, ensuring students receive a world-class education no matter where they are located.

3. Cost-Effective Education

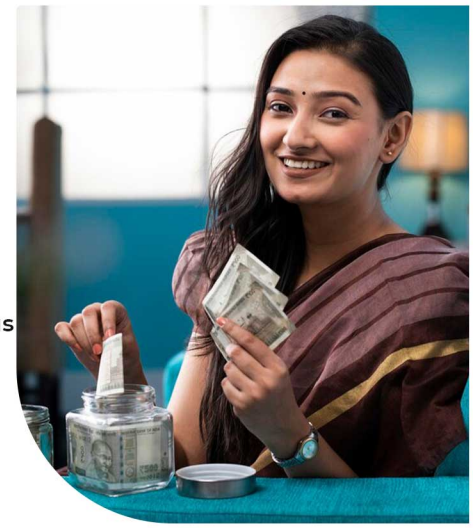

Online PG programs tend to be more affordable compared to traditional on-campus courses. There are no additional costs for accommodation, commuting, or on-campus facilities, making online learning an economical option. Additionally, many online programs offer scholarships, financial aid, and flexible payment options, enabling students to pursue higher education without the financial burden that often accompanies full-time, on-campus programs. This makes online PG courses an appealing choice for those looking to earn a postgraduate degree without taking on significant debt.

4. Degree Equivalence to Regular Programs

A significant benefit of pursuing an accredited online PG course is that the degree earned is often equivalent to those awarded by traditional on-campus programs. Many respected institutions have designed their online programs to follow the same curriculum as their in-person counterparts, ensuring that students receive the same level of academic rigor, quality of instruction, and recognition in the job market. Whether you're pursuing a Master's in Business Administration (MBA), a Master of Science (M.Sc.), or a Master of Arts (M.A.), the degree from an accredited online program holds the same value and respect as any other postgraduate qualification.

5. Placement Opportunities and Career Advancement

One of the greatest advantages of pursuing an online PG course is the flexibility it provides. Unlike traditional programs that require students to attend scheduled classes, online courses allow students to access lectures, resources, and study materials at their convenience. This self-paced learning enables individuals to manage their personal, professional, and academic commitments seamlessly. With online education, you can learn from anywhere in the world, whether you're working full-time, caring for family members, or living in a remote location.
The flexibility is ideal for those who wish to continue their education without disrupting their daily lives.

6. Comprehensive and Up-to-Date Curriculum

Online PG programs are designed to keep up with industry trends and ensure that students gain practical, real-world knowledge. The curriculum is typically updated regularly to reflect current developments in various fields such as business, technology, healthcare, and more. Many online programs emphasize hands-on learning, offering projects, case studies, and industry collaborations to help students develop skills that are directly applicable in the workplace. By focusing on practical applications, students are better prepared for career challenges and equipped with the tools needed to excel in their respective industries.

Online PG vs On-Campus PG

1. An online PG program enables students to earn a recognized postgraduate degree from top universities without the need relocate, making education more accessible a wider audience.	1. A student opting for an on-campus PG program needs to relocate to the university's physical location, whether with in the country or internationally.
2. Online PG programs provide unparalleled flexibility, allowing students to learn at their own pace while balancing work, family, or other commitments.	2. On-campus PG programs follow a structured academic calendar with fixed schedules, in-person lectures, and mandatory attendance requirements.
3. The average fee for an online PG program ranges from INR 1.2 lakhs to INR 10 lakhs, offering cost-effective alternatives compared to traditional programs, with many universities providing financial aid and scholarships.	3. The average cost for an on-campus PG program ranges from INR 2 lakhs to INR 20 lakhs, depending on the university and course, with additional expenses like accommodation, travel, and living costs.
4. Classes are conducted through advanced digital platforms, featuring interactive live sessions, recorded lectures, and AI-driven learning tools for a personalized experience.	4. Classes are conducted face-to-face, allowing direct interaction with professors and fellow students, leading to an immersive and socially engaging learning experience.
5. Virtual networking opportunities include discussion forums, mentorship programs, and global collaborations, fostering connections with experts and professionals worldwide.	5. Students have direct networking opportunities, including internships, workshops, guest lectures, and campus recruitment drives, which can be advantageous for career progression.
6. Online PG courses are particularly beneficial for career-driven individuals seeking to upskill or switch careers while continuing their current employment, thus reducing opportunity costs.	6. On-campus PG programs provide access to university infrastructure, such as libraries, laboratories, sports facilities, and extracurricular activities, contributing to holistic development.
7. Many reputed institutions now offer online PG programs with industry-recognized certifications, making graduates highly competitive in the job market.	7. While requiring a full-time commitment, traditional PG programs offer a structured environment that may be better suited for those who prefer in-person guidance and peer collaboration.

Courses & Specializations

Postgraduate programs offer many courses and specializations to help students and professionals grow in their careers. These programs provide advanced knowledge and skills in different fields, allowing learners to gain expertise and improve job opportunities. Online programs are especially beneficial because they offer flexibility and easy access,making it possible to study without leaving work or other commitments. They cover a wide range of subjects, so learners can choose the one that best fits their career goals and interests. Some popular courses and specializations in online programs include:

1.Online MBA

Is a flexible postgraduate program designed for professionals and students who want to build strong business and management skills. It covers key areas such as finance, marketing, human resources, operations, and leadership, helping learners develop strategic thinking and decision-making abilities. The program is typically divided into two to four semesters, depending on the university and course structure. The curriculum includes core business subjects, case studies, real-world projects, and interactive sessions to ensure practical learning. With online access, students can study at their own pace while balancing work and personal commitments.

• Specializations

- Finance Management
- Operations Management
- Global finance market
- Digital Marketing
- Supply Chain Management
- Insurance Management
- International Business
- Entrepreneurship
- Marketing & Sales Management
- Business Analytics
- Human Resource Management
- Data Science

Universities Offer Online MBA

- NMIMS CENTRE FOR DISTANCE AND ONLINE EDUCATION
- Online MANIPAL
- AMITY UNIVERSITY ONLINE
- EDGEWOOD COLLEGE
- DPU Dr. D. Y. Patil Vidyapeeth, Pune (Deemed to be University) CENTRE FOR ONLINE LEARNING
- D Y PATIL DEEMED TO BE UNIVERSITY ONLINE NAVI MUMBAI
- CU Online Discover. Learn. Empower.
- JGi JAIN DEEMED-TO-BE UNIVERSITY ONLINE
- UPES
- BIRCHWOOD UNIVERSITY
- Indian Institute of Technology Jodhpur ॥ त्वं ज्ञानमयो विज्ञानमयोऽसि ॥
- O.P. JINDAL GLOBAL UNIVERSITY INSTITUTION OF EMINENCE DEEMED TO BE UNIVERSITY A Private University Promoting Public Service
- AMRITA VISHWA VIDYAPEETHAM AHEAD Online
- Shoolini University
- LPUOnline Same Degree, Now Online. Entitled by UGC
- Parul University
- SHARDA UNIVERSITY Beyond Boundaries
- Kurukshetra University
- Vivekananda Global University ॥ आ नो भद्राः क्रतवो यन्तु विश्वतः ॥
- جامعة حلب
- SRM Institute of Science and Technology LEARN · LEAP · LEAD
- Golden Gate University 1901
- BIMTECH BIRLA INSTITUTE OF MANAGEMENT TECHNOLOGY
- DEAKIN UNIVERSITY
- IIM भारतीय प्रबंध संस्थान विशाखापत्तनम Indian Institute of Management Visakhapatnam
- NOIDA INTERNATIONAL UNIVERSITY
- UNIVERSITY OF LIVERPOOL
- IIM AMRITSAR भारतीय प्रबंध संस्थान अमृतसर Indian Institute of Management Amritsar
- Mizoram University
- GOA INSTITUTE OF MANAGEMENT

Program Details

Here's the brief overview of the program details of Online MBA

Course level

- Post Graduational Courses

Course Duration

- 12 months – 24month (as per the university.& specialization)

COURSE APPROVALS

UGC-DEB, NIRF, NAAC, WES, AICTE, AACSB , QS & ETC.

Eligibility Criteria Online MBA

Educational Qualification – Candidates must hold a Bachelor's degree from a recognized university.

- Minimum Academic Performance – Some universities require candidates to have a minimum of 50%-60% aggregate marks in their undergraduate program depending upon universities chosen.
- Academic Background – Graduates from any discipline can apply,
- Work Experience Requirement – Certain universities may prefer applicants with 2 to 3 years of professional experience in a relevant field, particularly for online executive mba and industry-oriented courses.
- Additional University-Specific Criteria – Some institutions may have specific entrance requirements, personal interviews, or other assessments as part of their admission process.

Average Course Fees
MIN - ₹ 70,000
MAX - ₹ 2.5 lakhs (FULL PROGRAM)

Average Placement(online MBA)
Package INR - ₹ 5 - 10 LPA

Program Curriculum

Online MBA Curriculum

The general curriculum of an online MBA program is provided below.

Semester I	Semester II
Marketing Management	Operations Management & Research
Organizational Behaviour & Human Resource Dynamics	Corporate Finance
Financial Reporting, Statements & Analysis	Business Analytics
International Business Environment	Research Methodology
Managerial Economics	Legal Aspects of Business
Foundations of Management Practice	Leadership & Communication

Semester III	Semester IV
Discipline Specific Elective I	Discipline Specific Elective IV
Discipline Specific Elective II	Discipline Specific Elective V
Discipline Specific Elective III	Discipline Specific Elective VI
Generic Elective I Corporate Strategy & Entrepreneurship	Generic Elective II
Seminar / Internship	Capstone Project
	Leadership & Communication

Please note that the a for mentioned course papers provide a general framework for the curriculum of an online MBA degree. The paper titles, paper content, and sequence of specific papers in institutions may vary.

2.Online MCA

Is a postgraduate program designed for students and professionals who want to advance their knowledge in computer applications, software development, and IT management. It focuses on key subjects such as programming, database management, networking, cybersecurity, and cloud computing. The program is usually divided into four to six semesters, depending on the university. The curriculum includes theoretical concepts, hands-on coding, project work, and case studies to provide practical exposure.

•Specializations

- Data Science
- Cloud Computing
- Block chain Technology
- Artificial Intelligence
- Web Development
- Software Engineering
- Cybersecurity
- Entrepreneurship

Universities Offer Online MCA

- NMIMS CENTRE FOR DISTANCE AND ONLINE EDUCATION
- Online MANIPAL
- AMITY UNIVERSITY ONLINE
- Kurukshetra University
- D Y PATIL DEEMED TO BE UNIVERSITY ONLINE NAVI MUMBAI
- CU Online Discover. Learn. Empower.
- JGi JAIN DEEMED-TO-BE UNIVERSITY ONLINE
- O.P. JINDAL GLOBAL INSTITUTION OF EMINENCE DEEMED TO BE UNIVERSITY A Private University Promoting Public Service
- AMRITA VISHWA VIDYAPEETHAM AHEAD Online
- Shoolini University
- Vivekananda Global University
- SHARDA UNIVERSITY Beyond Boundaries
- LPU Online Same Degree, Now Online. Entitled by UGC
- Parul University

Program Details

Here's the brief overview of the program details of Online MCA

Course level

- Post Graduational Courses

Course Duration

- 12 months – 24month (as per the university.& specialization)

COURSE APPROVALS

UGC-DEB, NIRF, NAAC, WES, AICTE, AACSB , QS & ETC.

Eligibility Criteria Online MCA

Educational Qualification – Candidates must hold a Bachelor's degree from a recognized university.

- Minimum Academic Performance – Some universities require candidates to have a minimum of 50%-60% aggregate marks in their undergraduate program depending upon universities chosen.
- Academic Background – Graduates from any discipline can apply, but applicants with BA must have mathematics / computer science as subjects in all semester.
- Work Experience Requirement – No universities required any sort of work experience.
- Additional University-Specific Criteria – There is not any entrance requirements, personal interviews, or other assessments required for admission process.

Average Course Fees
MIN - ₹ 70,000
MAX - ₹ 2.0 lakhs (FULL PROGRAM)

Average Placement(online MCA)
Package INR - ₹ 4.5 - 8 PA

Program Curriculum

Online MCA Curriculum

The general curriculum of an online MCA program is provided below.

Semester I	Semester II
Marketing Management	Operations Management & Research
Organizational Behaviour & Human Resource Dynamics	Corporate Finance
Financial Reporting, Statements & Analysis	Business Analytics
International Business Environment	Research Methodology
Managerial Economics	Legal Aspects of Business
Foundations of Management Practice	Leadership & Communication

Semester III	Semester IV
Discipline Specific Elective I	Discipline Specific Elective IV
Discipline Specific Elective II	Discipline Specific Elective V
Discipline Specific Elective III	Discipline Specific Elective VI
Generic Elective I Corporate Strategy & Entrepreneurship	Generic Elective II
Seminar / Internship	Capstone Project
	Leadership & Communication

Please note that the aforementioned course papers provide a general framework for the curriculum of an online MCA degree. The paper titles, paper content, and sequence of specific papers in institutions may vary.

3.Online MSc

Is a postgraduate program designed for students and professionals looking to deepen their knowledge in scientific and technical fields. It covers a wide range of subjects such as Mathematics, Physics, Chemistry, Biotechnology, Computer Science, and Environmental Science, depending on the chosen specialization.The program is typically structured into two to four semesters, offering a mix of theoretical learning, practical applications, research projects, and case studies. Online learning provides flexibility, allowing students to study while balancing work or other commitments.

•Specializations

- Data Science
- Artificial Intelligence
- Cyber security
- Computer Science
- Mathematics
- Information Technology

Universities Offer Online MSc

LPUOnline — Same Degree, Now Online. Entitled by UGC

CU Online — Discover. Learn. Empower.

Vivekananda Global University

Amity University Online

Parul University

Noida International University

Deakin University

Birchwood University

University of Liverpool

O.P. Jindal Global University — Institution of Eminence Deemed to be University — A Private University Promoting Public Service

Program Details

Here's the brief overview of the program details of **Online M.Sc**

Course level

- Post Graduational Courses

Course Duration

- 12 months – 24month (as per the university.& specialization)

COURSE APPROVALS

UGC-DEB, NIRF, NAAC, WES, AICTE, AACSB , QS & ETC.

Eligibility Criteria Online M.Sc

Educational Qualification – Candidates must hold a Bachelor's degree from a recognized university.

- Minimum Academic Performance – Some universities require candidates to have a minimum of 50%-60% aggregate marks in their undergraduate program depending upon universities chosen.
- Academic Background – Graduates from any discipline can apply, but applicants must have mathematics in all semester for msc mathematics and computer science in all semester for msc computer science
- Work Experience Requirement – No universities required any sort of work experience.
- Additional University-Specific Criteria – There is not any entrance requirements, personal interviews, or other assessments required for admission process.

Average Course Fees
MIN - ₹ 50,000
MAX - ₹ 70,000 (FULL PROGRAM)

Average Placement(online M.Sc)
Package INR - ₹ 4 - 7 LPA

Program Curriculum

Online MSC Curriculum

The general curriculum of an online MSC program is provided below.

Semester I	Semester II
Marketing Management	Operations Management & Research
Organizational Behaviour & Human Resource Dynamics	Corporate Finance
Financial Reporting, Statements & Analysis	Business Analytics
International Business Environment	Research Methodology
Managerial Economics	Legal Aspects of Business
Foundations of Management Practice	Leadership & Communication

Semester III	Semester IV
Discipline Specific Elective I	Discipline Specific Elective IV
Discipline Specific Elective II	Discipline Specific Elective V
Discipline Specific Elective III	Discipline Specific Elective VI
Generic Elective I Corporate Strategy & Entrepreneurship	Generic Elective II
Seminar / Internship	Capstone Project
	Leadership & Communication

Please note that the aforementioned course papers provide a general framework for the curriculum of an online MSC degree. The paper titles, paper content, and sequence of specific papers in institutions may vary.

4.Online MA

Is a postgraduate program designed for students and professionals who want to advance their knowledge in humanities, social sciences, and related fields. It covers subjects such as English, History Political Science, Sociology, Psychology, Journalism, and Public Administration, depending on the chosen specialization.The program is usually divided into two to four semesters, focusing on in-depth theoretical studies, research work, case analyses, and practical applications. Online learning provides flexibility allowing students to pursue higher education without leaving their jobs or other responsibilities.

• Specializations

- Psychology
- English
- Public Administration
- Political Science
- Economics
- History
- Journalism
- Sociology
- English

Universities Offer Online MA

LPU Online — Same Degree, Now Online. Entitled by UGC

Shoolini University

Vivekananda Global University

Mizoram University

CU Online — Discover. Learn. Empower.

Amity University Online

Online Manipal

Amrita Vishwa Vidyapeetham | Ahead Online

Andhra University — Re-accredited by NAAC with A++ Grade & Score : 3.74

Program Details

Here's the brief overview of the program details of Online MA

Course level

- Post Graduational Courses

Course Duration

- 12 months – 24month (as per the university & specialization)

COURSE APPROVALS

UGC-DEB, NIRF, NAAC, WES, AICTE, AACSB , QS & ETC.

Eligibility Criteria Online MA

Educational Qualification – Candidates must hold a Bachelor's degree from a recognized university.

- Minimum Academic Performance – Some universities require candidates to have a minimum of 50%-60% aggregate marks in their undergraduate program depending upon universities chosen.
- Academic Background – Graduates from any discipline can apply.
- Work Experience Requirement – No universities required any sort of work experience.
- Additional University-Specific Criteria – There is not any entrance requirements, personal interviews, or other assessments required for admission process.

Average Course Fees
MIN - ₹ 50,000 thousand to
MAX - ₹ 2.5 lakhs (FULL PROGRAM)

Average Placement(online MA)
Package INR - ₹ 4 - 8 LPA

Program Curriculum

Online MA Curriculum

The general curriculum of an online MA program is provided below.

Semester I	Semester II
Marketing Management	Operations Management & Research
Organizational Behaviour & Human Resource Dynamics	Corporate Finance
Financial Reporting, Statements & Analysis	Business Analytics
International Business Environment	Research Methodology
Managerial Economics	Legal Aspects of Business
Foundations of Management Practice	Leadership & Communication

Semester III	Semester IV
Discipline Specific Elective I	Discipline Specific Elective IV
Discipline Specific Elective II	Discipline Specific Elective V
Discipline Specific Elective III	Discipline Specific Elective VI
Generic Elective I Corporate Strategy & Entrepreneurship	Generic Elective II
Seminar / Internship	Capstone Project
	Leadership & Communication

Please note that the aforementioned course papers provide a general framework for the curriculum of an online MA degree. The paper titles, paper content, and sequence of specific papers in institutions may vary.

5.Online M.Com

Is a postgraduate program designed for students and professionals looking to build expertise in commerce, finance, accounting, and business management. It covers key subjects such as financial management, business law, taxation, economics, banking, and auditing The program is typically divided into two to four semesters, combining theoretical learning with practical case studies, research work, and industry-relevant projects. The flexibility of online learning allows students to continue their education while managing work or other commitments.

•Specializations

- Accounting
- E-Commerce
- Taxation
- Financial Management
- Business Analytics
- ACCA

Universities Offer Online M.COM

LPU Online — Same Degree, Now Online. Entitled by UGC

Vivekananda Global University

CU Online — Discover. Learn. Empower.

Amity University Online

JGi JAIN DEEMED-TO-BE UNIVERSITY ONLINE

Parul University

Amrita Vishwa Vidyapeetham AHEAD Online

NOIDA International University

Program Details

Here's the brief overview of the program details of Online M.com

Course level

- Post Graduational Courses

Course Duration

- 12 months – 24month (as per the university & specialization)

COURSE APPROVALS

UGC-DEB, NIRF, NAAC, WES, AICTE, AACSB , QS & ETC.

Eligibility Criteria Online M.COM

Educational Qualification – Candidates must hold a Bachelor's degree from a recognized university.

- Minimum Academic Performance – Some universities require candidates to have a minimum of 50%-60% aggregate marks in their undergraduate program depending upon universities chosen.
- Academic Background – Graduates from any discipline can apply.
- Work Experience Requirement – No universities required any sort of work experience.
- Additional University-Specific Criteria – There is not any entrance requirements, personal interviews, or other assessments required for admission process.

Average Course Fees
MIN - ₹ 60,000 thousand to
MAX - ₹ 2.5 lakhs (FULL PROGRAM)

Average Placement(online M.com)
Package INR - ₹ 5 - 10 LPA

Program Curriculum

Online M.COM Curriculum

The general curriculum of an online M.COM program is provided below.

Semester I	Semester II
Marketing Management	Operations Management & Research
Organizational Behaviour & Human Resource Dynamics	Corporate Finance
Financial Reporting, Statements & Analysis	Business Analytics
International Business Environment	Research Methodology
Managerial Economics	Legal Aspects of Business
Foundations of Management Practice	Leadership & Communication

Semester III	Semester IV
Discipline Specific Elective I	Discipline Specific Elective IV
Discipline Specific Elective II	Discipline Specific Elective V
Discipline Specific Elective III	Discipline Specific Elective VI
Generic Elective I Corporate Strategy & Entrepreneurship	Generic Elective II
Seminar / Internship	Capstone Project
	Leadership & Communication

Please note that the aforementioned course papers provide a general framework for the curriculum of an online M.COM degree. The paper titles, paper content, and sequence of specific papers in institutions may vary.

What is UG Courses ?

Undergraduate (UG) courses are foundational academic programs designed to provide students with a comprehensive understanding of various fields. Typically lasting three to four years, these courses are available in a wide range of disciplines such as BA, BSc, B.Com, BBA, BTech, and more. UG courses aim to equip students with essential knowledge, critical thinking skills, and practical expertise required for their academic and professional journeys.

UG courses offer a balanced mix of theoretical learning and practical experience, fostering skill development, problem-solving abilities, and industry-relevant knowledge. Students can choose to pursue UG courses through regular, distance, or fully online modes, providing them with flexibility and global exposure. These courses lay the foundation for advanced studies or immediate entry into the job market, making graduates well-prepared for diverse career opportunities.

Our Services for UG Students

We provide a complete suite of services, including expert academic counseling, admission assistance to top universities and institutions, and personalized career advice. To make quality education accessible, we offer scholarships and financial aid options, ensuring that financial constraints do not limit potential. Our support extends beyond admission. At UpSchol, we are dedicated to guiding students throughout their educational journey with continuous mentorship, post-admission support, placement assistance, and internship opportunities.We keep students updated with the latest trends in online education through our active social media channels, helping them stay informed about emerging opportunities and industry developments. At UpSchol, we empower students with the knowledge, tools, and support to make informed decisions and achieve their career goals with confidence.

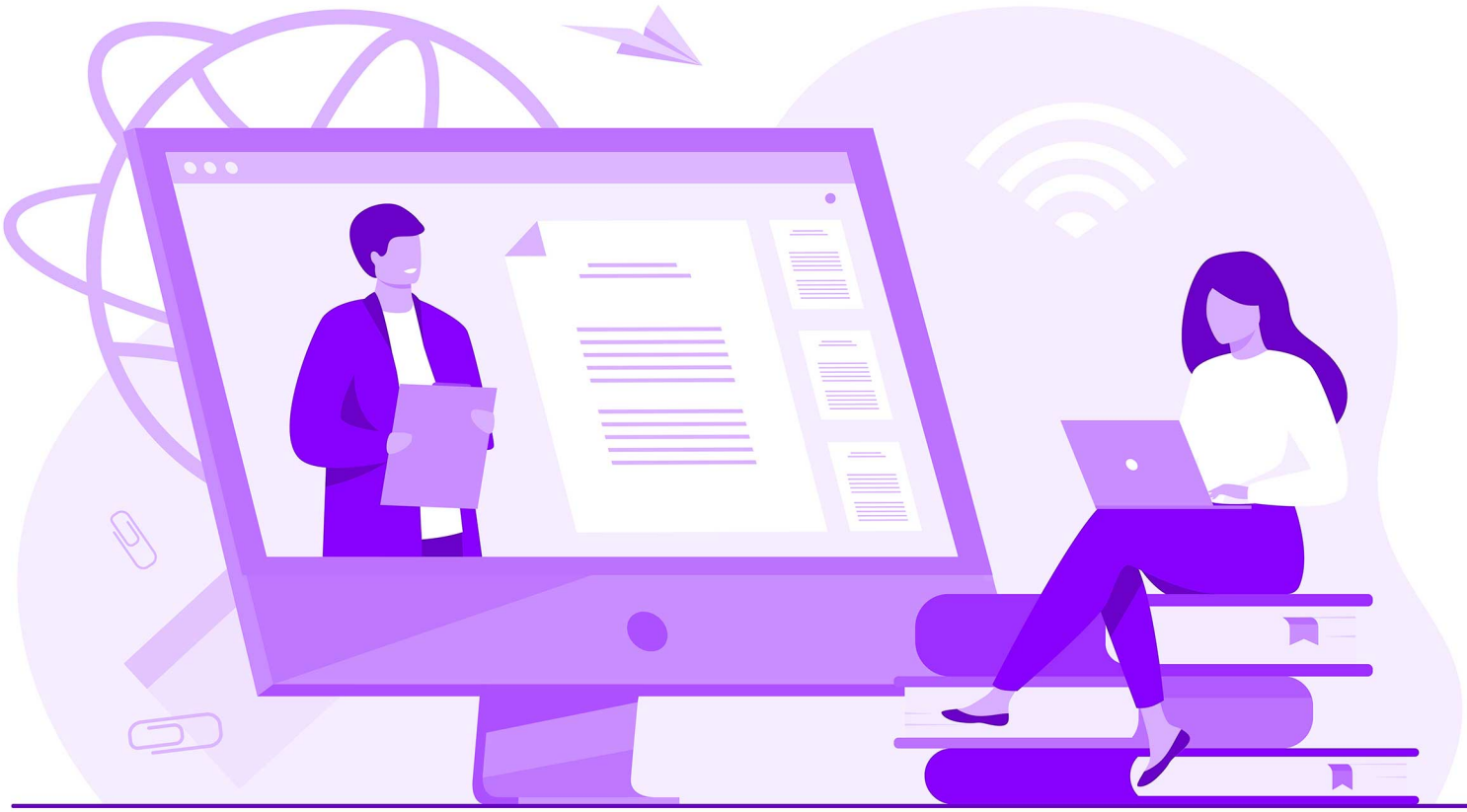

Modes of Doing UG courses

Undergraduate (UG) courses provide students with a strong academic foundation and essential skills for their chosen fields. With flexible learning options, students can pursue UG courses in various modes that suit their preferences and circumstances. Here are the primary modes of UG courses and how they cater to diverse learning needs:

- Online Mode of UG Courses
- Regular (Full-Time) Mode
- Part-Time Mode
- Distance Learning
- Dual Degree UG Program

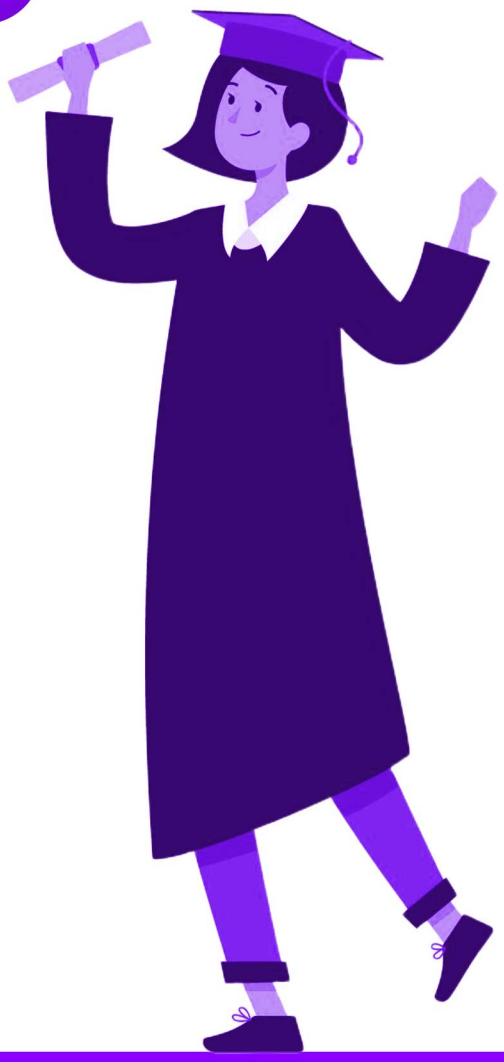

1. Online Mode of UG Courses

Online UG courses provide a flexible and accessible way for students to earn undergraduate degrees from prestigious institutions, regardless of their location. These programs integrate advanced digital tools, interactive learning platforms, and personalised support, making them a strong alternative to traditional on-campus education.

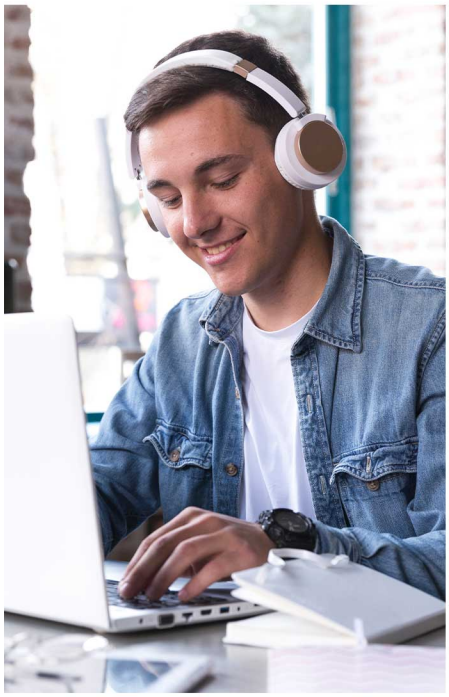

- **Global Access to Education:** Students can pursue degrees from top universities without any geographical constraints, accessing world-class education from anywhere.
- **Flexible Learning Structure:** Programs offer a blend of live and recorded lectures, interactive assignments, and AI-driven tools for an engaging learning experience.
- **Interactive Learning and Networking:** Online UG courses often include peer discussions, group projects, and direct interaction with faculty, creating a collaborative learning environment.
- **Accredited Degrees:** Degrees awarded by recognised universities ensure that students receive a credible and respected qualification, equivalent to traditional on-campus programs
- **Duration and Flexibility:** Most online UG programs span 3-4 years, but accelerated options may be available, allowing students to complete their degrees faster.

2. Regular (Full-Time) Mode

The Regular (Full-Time) Mode offers a traditional on-campus learning experience where students attend daily lectures, participate in practical sessions, and engage in research under faculty supervision. This mode provides students with a structured academic environment, direct access to university resources, and opportunities for in-person networking and collaboration.

- **On-Campus Experience:** Students attend daily lectures, participate in interactive sessions, and engage in hands-on activities under the guidance of experienced faculty.
- **Hands-On Learning:** Direct access to university resources such as libraries, research labs, sports facilities, and cultural clubs enhances both academic and personal growth.
- **Face-to-Face Interaction:** Students benefit from personal interactions with professors, mentors, and peers, promoting effective communication, teamwork, and problem-solving skills.
- **Duration:** Full-time UG programs typically take 3 to 4 years to complete, depending on the course and university. Some professional programs like MBBS or BTech may extend to 5 years.
- **Ideal for In-Depth Learning:** Best suited for students who wish to immerse themselves in a comprehensive educational experience ,including extracurricular activities, internships, and campus events.

3. Part-Time Mode

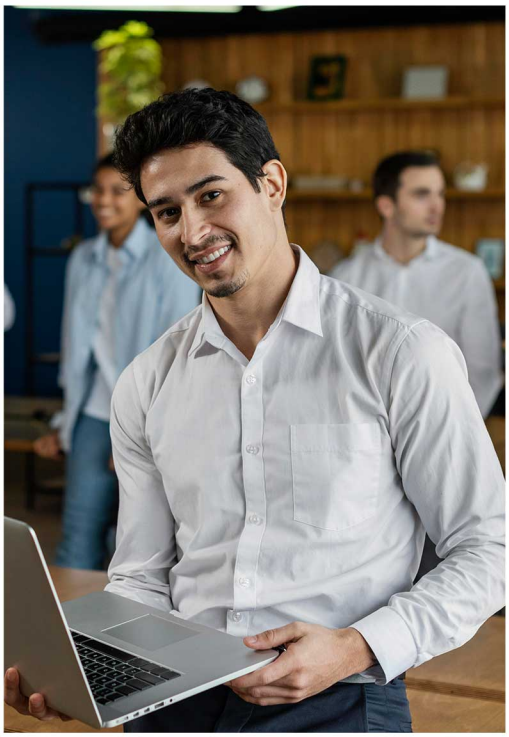

Part-time UG programs are designed for students who wish to continue their education while managing work, family, and other commitments. With flexible scheduling options, these programs allow students to pursue an undergraduate qualification without interrupting their careers or personal lives.

- **Flexible Scheduling:** Classes are conducted during evenings, weekends, or in flexible time slots, making them convenient for busy individuals.
- **Extended Duration:** The curriculum is spread over 4 to 6 years, maintaining the academic rigour of the course while accommodating students' schedules.
-**Ideal for Working Professionals:** These programs are perfect for individuals who want to balance education with work or family responsibilities, allowing them to upskill without disrupting their careers.
- **Integrated Practical Experience:** Students can combine practical work experience with academic learning, enhancing both their theoretical knowledge and professional skills.
- **Integrated Practical Experience:** Part-time UG programs are offered by recognised universities, ensuring that graduates receive credible and respected qualifications.

4.Distance Learning Mode

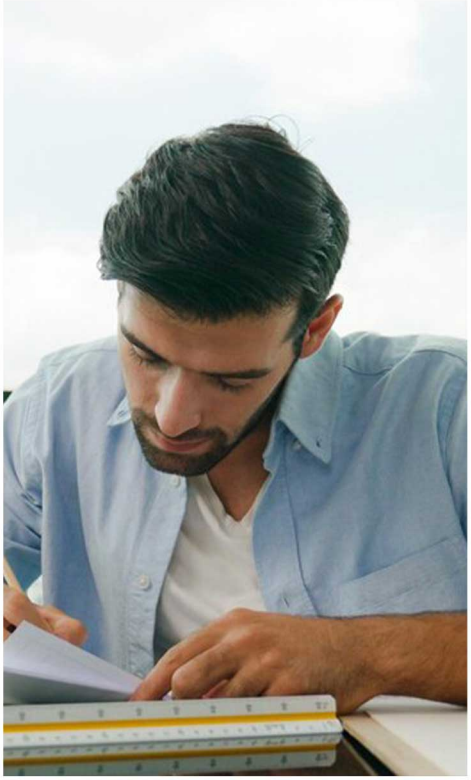

Distance Learning offers a flexible and independent approach to obtaining an undergraduate degree without the need to attend physical classes. This model allows students to complete coursework, assignments, and exams on their own schedule while incorporating online interactions and occasional in-person sessions to enhance the learning experience.

- **Independent Learning:** Students can pursue an undergraduate degree without attending physical classes, making it suitable for those with location or time constraints.
- **Study Materials:** Course content is provided digitally (e-books, video lectures) or in print, and students manage assignments, projects, and exams independently.
- **Virtual Interaction:** While lacking a traditional classroom environment, the program includes online discussions, virtual classrooms, and occasional in-person sessions for enhanced understanding.
- **Ideal for self-disciplined** Best suited for individuals who can manage their studies independently, balancing education with work, family, or other commitments.
- **Flexible Duration:** Most distance UG programs span 3 to 6 years, depending on the course and the student's pace.
- **Global Accessibility:** Students can learn from anywhere, making it an excellent option for those in remote areas or with busy schedules.

5. Dual Degree UG Program

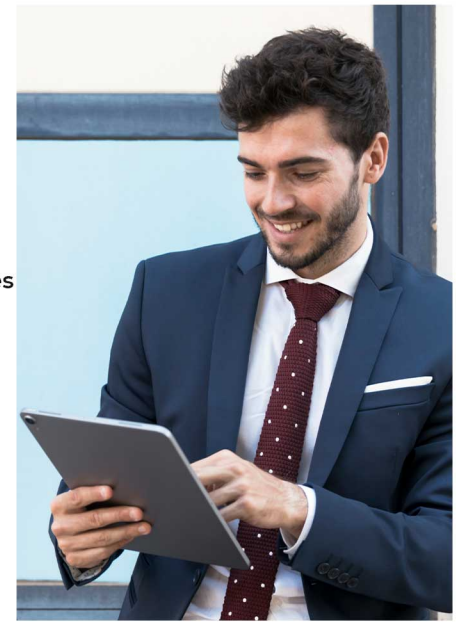

Dual Degree UG Programs offer students the opportunity to pursue two undergraduate degrees simultaneously, providing a broader academic foundation and enhancing career prospects. These programs are designed to equip students with diverse skill sets and interdisciplinary knowledge, making them highly competitive in the job market.

- **Simultaneous Degrees:** Students earn two undergraduate degrees in different or related fields (e.g., BBA + LLB, BTech + BSc) within a single academic duration.
- **Integrated Curriculum:** Courses are structured to overlap and complement each other, reducing the overall time compared to pursuing both degrees separately.
- **Enhanced Career Opportunities:** Graduates gain expertise in two disciplines, making them eligible for a wider range of job roles and advanced studies.
- **Flexible Duration:** Most dual degree UG programs are completed in 4 to 5 years, depending on the combination and university policies.
- **Ideal for Ambitious Learners:** Best suited for students who are motivated to gain expertise in multiple fields and maximise their academic credentials.
- Accredited Degrees: Offered by recognised universities, ensuring that both degrees are credible and respected by employers and institutions worldwide.

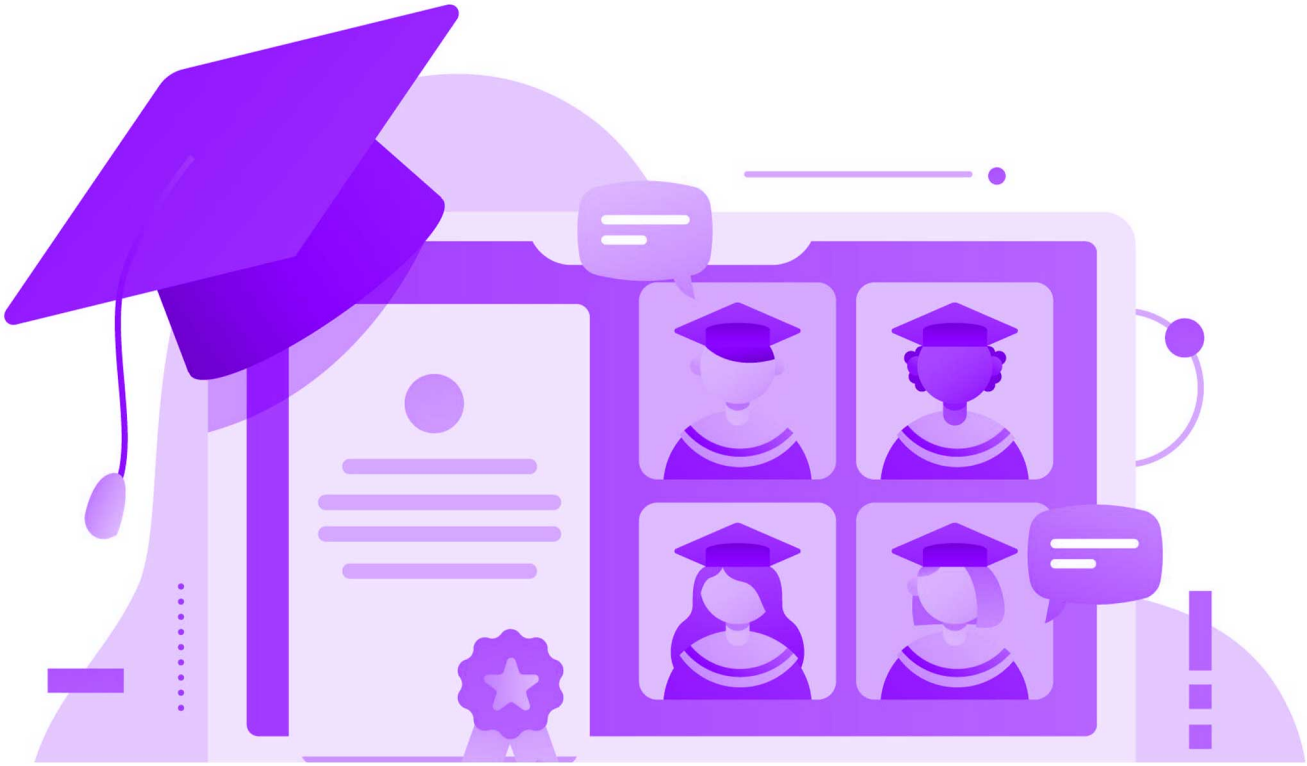

Why to Opt for an Online UG Course: Key Benefits to Consider

Opting for an online undergraduate (UG) course is a strategic choice that offers unmatched flexibility, global accessibility, and a range career-enhancing benefits. Here's a deeper look at why you should consider an online UG program:

1. Unmatched Flexibility and Convenience

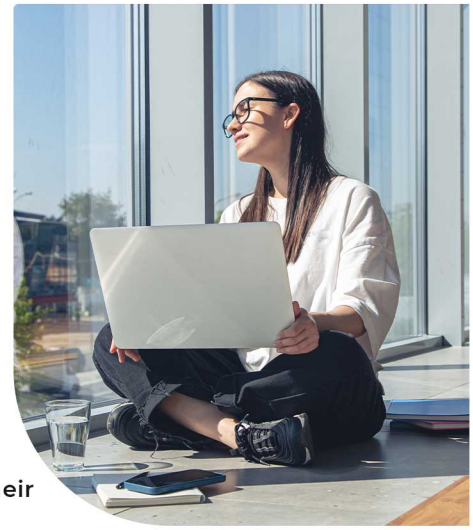

One of the greatest advantages of pursuing an online UG course is the flexibility it provides. Unlike traditional programs that require students to attend scheduled classes, online courses allow students to access lectures, resources, and study materials at their convenience.

- Self-Paced Learning: Students can study at their own speed, adjusting their schedules based on personal and professional commitments.
- Anytime, Anywhere Access: Whether you are a working professional, a homemaker, or living in a remote area, you can learn without relocating.
- Seamless Management: Ideal for those who wish to continue their education without disrupting their daily lives.

2. Global Access to Top-Tier Universities

Online UG courses provide students with access to education from some of the most prestigious universities worldwide, without the need to relocate.

- Study from Anywhere: Enrol in programs offered by internationally recognised institutions.
- Accredited Degrees: Many online courses are recognised globally, providing the same value as traditional on-campus programs.
- Diverse Perspectives: Interact with peers and faculty from different countries, gaining a global understanding of your field.

3. Cost-Effective Education

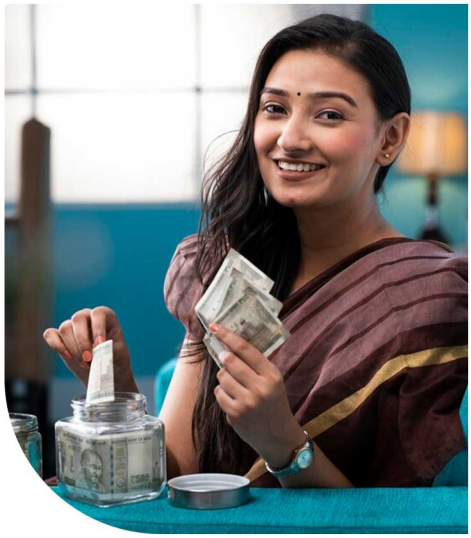

Online UG programs tend to be more affordable compared to traditional on-campus courses.

- No Relocation Costs: Save on accommodation, commuting, and other campus-related expenses.
- Flexible Payment Options: Many online programs offer scholarships, financial aid, and instalment payment plans.
- Budget-Friendly Learning: Achieve a high-quality education without taking on significant debt.

4. Degree Equivalence to Regular Programs

A significant benefit of pursuing an accredited online UG course is that the degree earned is often equivalent to those awarded by traditional on-campus programs.

- Same Curriculum and Standards: Online courses follow the same syllabus and teaching methods as on-campus programs.
- Recognised Worldwide: Degrees from accredited online programs are accepted by employers and universities globally.
- Multiple Specialisations: Choose from a wide range of disciplines such as BA, BSc, BCom, BBA, and more.

5. Career Advancement and Placement Opportunities

Online UG programs are designed to enhance career prospects by providing relevant skills and knowledge.

- Industry-Relevant Curriculum: Many programs are designed in collaboration with industry experts.
- Practical Learning: Participate in projects, case studies, and real-world assignments that build practical skills.
- Career Support: Some institutions offer placement assistance, internships, and mentorship programs.

6. Comprehensive and Up-to-Date Curriculum

Online UG programs are designed to stay aligned with industry trends, ensuring students gain practical, real-world knowledge.

- Regular Updates: Course content is frequently revised to reflect the latest developments in various fields.
- Hands-On Experience: Many programs include interactive projects, case studies, and industry collaborations.
- Skill Development: Gain skills that are directly applicable in the workplace, making you job-ready.

Online UG vs On-Campus UG

1. Location Flexibility: Study from anywhere, accessing top universities without relocating, ideal for those with personal commitments.	1. Campus Experience: Offers an immersive campus experience but requires relocation, which may increase living and travel costs.
2. Learning Flexibility: Self-paced learning allows you to balance studies with part-time work, personal interests, or other goals.	2. Structured Learning: Follows a fixed schedule with regular classes, promoting disciplined learning habits.
3. Cost Efficiency: Generally more affordable, with lower tuition and no expenses for accommodation or commuting.	3. Comprehensive Facilities: Access to campus libraries, labs, sports facilities, and extracurricular activities for holistic development.
4. Learning Format: Digital education with interactive live sessions, recorded lectures, and personalised learning tools.	4. Direct Interaction: Face-to-face interactions with professors and peers promote active classroom discussions.
5.Networking Opportunities: Virtual networking with global peers, online clubs, industry experts, and international collaborations.	5. Networking Opportunities: Direct networking through campus events, student clubs, guest lectures, and peer interactions.
6. Skill Development: Access to a wide range of online courses, certifications, and industry-relevant skills.	6. Skill Development: Practical skill-building through labs, workshops, internships, and hands-on projects.
7. Recognition and Accreditation: Accredited degrees from reputable universities, recognised worldwide.	7. Learning Environment: Structured and socially engaging, with direct support from faculty and access to campus facilities.
8. Learning Environment: Digital, adaptable, and suitable for self-motivated learners.	8. Learning Environment: Structured and socially engaging, with direct support from faculty and access to campus facilities.

1.Online BBA

An Online BBA is a flexible undergraduate program designed for students and aspiring professionals who want to build strong business and management skills. It covers essential areas such as finance, marketing, human resources, operations, and entrepreneurship, providing a solid foundation in business principles. The program typically lasts three to four years, divided into six to eight semesters, depending on the university and course structure. The curriculum includes core business subjects, case studies, real-world projects, and interactive sessions to ensure practical learning. With online access, students can study at their own pace while balancing work and personal commitments.

• Specializations

- Finance Management
- Operations Management
- Global finance market
- Digital Marketing
- Supply Chain Management
- Insurance Management
- International Business
- Entrepreneurship
- Marketing & Sales Management
- Business Analytics
- Human Resource Management
- Data Science

Universities Offer Online BBA

- CENTRE FOR DISTANCE AND ONLINE EDUCATION
- Online MANIPAL
- AMITY UNIVERSITY ONLINE
- EDGEWOOD COLLEGE
- DPU Dr. D. Y. Patil Vidyapeeth, Pune (Deemed to be University) CENTRE FOR ONLINE LEARNING
- D Y PATIL DEEMED TO BE UNIVERSITY ONLINE NAVI MUMBAI
- CU Online Discover. Learn. Empower.
- JGi JAIN DEEMED-TO-BE UNIVERSITY ONLINE
- UPES
- BIRCHWOOD UNIVERSITY
- Indian Institute of Technology Jodhpur
- O.P. JINDAL GLOBAL INSTITUTION OF EMINENCE DEEMED TO BE UNIVERSITY A Private University Promoting Public Service
- AMRITA VISHWA VIDYAPEETHAM AHEAD Online
- Shoolini University
- LPUOnline Same Degree, Now Online. Entitled by UGC
- Parul University
- SHARDA UNIVERSITY Beyond Boundaries
- Kurukshetra University
- Vivekananda Global University
- Jamia Millia Islamia
- Sikkim Institute of Science and Technology
- Golden Gate University
- BIMTECH BIRLA INSTITUTE OF MANAGEMENT TECHNOLOGY
- DEAKIN UNIVERSITY
- IIM Indian Institute of Management Visakhapatnam
- NOIDA INTERNATIONAL UNIVERSITY
- UNIVERSITY OF LIVERPOOL
- IIM AMRITSAR भारतीय प्रबंध संस्थान अमृतसर Indian Institute of Management Amritsar
- Mizoram University
- GOA INSTITUTE OF MANAGEMENT

Program Details

Here's the brief overview of the program details of Online BBA

Course level

- Undergraduate Courses

Course Duration

- 36 months - 48 months (as per the university & specialisation)

COURSE APPROVALS

UGC-DEB, NIRF, NAAC, WES, AICTE, AACSB , QS & ETC.

Eligibility Criteria Online BBA

Educational Qualification – Candidates must hold a Bachelor's degree from a recognized university.

Minimum Academic Performance

• Some universities require candidates to have a minimum of 50%-60% aggregate marks in their 10+2 examination, depending on the university chosen.

Academic Background

• Students from any stream (Arts, Commerce, Science) can apply.

Age Limit

• No specific age limit for most universities, but candidates should meet the minimum age requirement set by the institution.

Additional University-Specific Criteria

• Some institutions may conduct entrance exams, personal interviews, or other assessments as part of their admission process.

Average Course Fees
MIN - ₹ 60,000
MAX - ₹ 1.5 lakhs (FULL PROGRAM)

Average Placement(online BBA)
Package INR - ₹2.5 - 4 LPA

NOTE:
This is a general fee structure for an Online BBA program. The fee amount may vary on the choice of university and specialization.

Program Curriculum

Online BBA Curriculum

The general curriculum of an Online BBA program is provided below.

Semester I	Semester II	Semester III
1. Principles of Management 2. Business Communication 3. Financial Accounting 4. Microeconomics 5. Business Mathematics 6. Environmental Studies	1. Organisational Behaviour 2. Business Law 3. Marketing Management 4. Macroeconomics 5. Business Statistics 6. Computer Applications in Business	1. Human Resource Management 2. Financial Management 3. Operations Management 4. Consumer Behaviour 5. Business Ethics & Corporate Governance 6. Entrepreneurship Development

Semester IV	Semester V	Semester VI
1. International Business Management 2. Sales and Distribution Management 3. E-Commerce 4. Research Methodology 5. Cost Accounting 6. Business Analytics	1. Strategic Management 2. Retail Management 3. Supply Chain Management 4. Digital Marketing 5. Management Information Systems 6. Elective I (Specialization)	1. Project Management 2. Corporate Strategy 3. Leadership & Team Management 4. Elective II (Specialization) 5. Elective III (Specialization) 6. Capstone Project/Internship

Note:
- *This is a general framework for an Online BBA program.*
- *Course titles, content, and sequence may vary depending on the institution.*
- *Specialisations can include Marketing, Finance, Human Resource Management, International Business, Digital Marketing, etc.*

2.Online BCA

It is an undergraduate program designed for students and professionals who want to build a strong foundation in computer applications, software development, and IT management. It covers key subjects like programming, database management, networking, cybersecurity, and cloud computing. Typically divided into six semesters, the curriculum combines theoretical concepts with hands-on coding, project work, and case studies for practical exposure. Specialisations in areas like Data Science, AI, and Web Development are often available

•Specializations

- Data Science
- Cloud Computing
- Block chain Technology
- Artificial Intelligence
- Web Development
- Software Engineering
- Cybersecurity
- Entrepreneurship
- Multimedia & Animation

Universities Offer Online BCA

- CENTRE FOR DISTANCE AND ONLINE EDUCATION
- Online MANIPAL
- AMITY UNIVERSITY ONLINE
- KURUKSHETRA UNIVERSITY
- D Y PATIL UNIVERSITY ONLINE
- CU Online
- JAIN ONLINE
- O.P. JINDAL GLOBAL UNIVERSITY
- AMRITA VISHWA VIDYAPEETHAM AHEAD Online
- Shoolini University
- VIVEKANANDA GLOBAL UNIVERSITY
- SHARDA UNIVERSITY
- LPUOnline
- Parul University

Program Details

Here's the brief overview of the program details of Online BCA

Course level

- Undergraduate Courses

Course Duration

- 36 months - 48 months (as per the university & specialisation)

COURSE APPROVALS

UGC-DEB, NIRF, NAAC, WES, AICTE, AACSB , QS & ETC.

Eligibility Criteria Online BCA

Educational Qualification – Candidates must hold a Bachelor's degree from a recognized university.

Minimum Academic Performance

• Some universities require candidates to have a minimum of 50%-60% aggregate marks in their 10+2 examination, depending on the university chosen.

Academic Background

• Students from any stream (Arts, Commerce, Science) can apply. However, having Mathematics or Computer Science in 10+2 is preferred for some universities.

Age Limit

• No specific age limit for most universities, but candidates should meet the minimum age requirement set by the institution.

Additional University-Specific Criteria

• Some institutions may conduct entrance exams, personal interviews, or other assessments as part of their admission process

Average Course Fees
MIN - ₹ 70,000
MAX - ₹ 1.5 lakhs (FULL PROGRAM)

Average Placement(online BCA)
Package INR - ₹2.5 - 4.5 LPA

NOTE:
This is a general fee structure for an Online BCA program. The fee amount may vary on the choice of university and specialization.

Program Curriculum

Online BCA Curriculum

The general curriculum of an online BCA program is provided below.

Semester I	Semester II	Semester III
1. Fundamentals of Computer and IT 2. Programming in C 3. Mathematics for Computing 4. Digital Logic Design 5. Communication Skills 6. Environmental Studies	1 . Data Structures 2. Object-Oriented Programming with C++ 3. Discrete Mathematics 4. Computer Organisation and Architecture 5. Web Development Basics (HTML, CSS, JavaScript) 6. Software Engineering	1. Database Management Systems (DBMS) 2. Operating Systems 3. Computer Networks 4. Java Programming 5. Probability and Statistics 6. Open Source Technologies

Semester IV	Semester V	Semester VI
1. Software Testing and Quality Assurance 2. Python Programming 3. Cloud Computing Basics 4. Cybersecurity Fundamentals 5. Advanced Web Development (Frontend & Backend) 6. Mini Project I	1. Artificial Intelligence and Machine Learning 2. Mobile Application Development 3. Data Science and Analytics 4. Network Security 5. Elective I (Specialisation) 6. Mini Project II	1. Big Data and Hadoop 2. Internet of Things (IoT) 3. Advanced Software Engineering 4. Elective II (Specialisation) 5. Elective III (Specialisation) 6. Capstone Project/Internship

Note:

- *This is a general framework for an Online BCA program.*
- *Course titles, content, and sequence may vary depending on the institution.*
- *Specialisations can include Cloud Computing, Artificial Intelligence, Data Science, Cybersecurity, Web Development, etc.*

2.Online BSC

Is an undergraduate program designed for students and professionals who want to gain in-depth knowledge in various scientific disciplines such as Computer Science, Mathematics, Physics, Chemistry, Biology, or Environmental Science. It covers core subjects specific to the chosen specialisation, along with fundamental concepts in research, data analysis, and problem-solving. Typically divided into six semesters, the curriculum offers a balanced mix of theoretical knowledge, practical lab work, project-based learning, and case studies. Specialisations in fields like Data Science, Artificial Intelligence, Biotechnology, and Environmental Science allow students to tailor their learning to their career goals, making it a versatile program for science enthusiasts.

•Specializations

- Data Science
- Cloud Computing
- Block chain Technology
- Artificial Intelligence
- Web Development
- Forensic Science
- Cybersecurity
- Entrepreneurship
- Software Engineering

Universities Offer Online BCS

Indian Institute of Technology Guwahati

BITS Pilani
Pilani | Dubai | Goa | Hyderabad

MANGALAYATAN UNIVERSITY
Learn Today to Lead Tomorrow

Program Details

Here's the brief overview of the program details of Online BSC

Course level

- Undergraduate Courses

Course Duration

- 36 months - 48 months (as per the university & specialisation)

COURSE APPROVALS

UGC-DEB, NIRF, NAAC, WES, AICTE, AACSB , QS & ETC.

Eligibility Criteria Online BSC

Educational Qualification – Candidates must hold a Bachelor's degree from a recognized university.

Minimum Academic Performance

• Some universities require candidates to have a minimum of 50%-60% aggregate marks in their 10+2 examination, depending on the university chosen.

Academic Background

• Students from the Science stream are generally preferred. However, some universities also accept students from other streams, depending on the specialisation.

Age Limit

• No specific age limit for most universities, but candidates should meet the minimum age requirement set by the institution.

Additional University-Specific Criteria

• Some institutions may conduct entrance exams, personal interviews, or other assessments as part of their admission process.

Average Course Fees
MIN - ₹ 75,000
MAX - ₹ 3,50,000 lakhs (FULL PROGRAM)

Average Placement(online BSC)
Package INR -₹2.5 - 5.5 LPA

NOTE:
This is a general fee structure for an Online BSC program. The fee amount may vary on the choice of university and specialization.

Program Curriculum

Online BSC Curriculum

The general curriculum of an online BSC program is provided below.

Semester I	Semester II	Semester III
1. Fundamentals of Science and Scientific Methods 2. Mathematics I (Algebra and Calculus) 3. Introduction to Computer Science 4. Environmental Science 5. Communication Skills 6. Basics of Physics/Chemistry/ Biology (Based on Specialisation)	1. Advanced Mathematics (Probability and Statistics) 2. Programming Fundamentals (Python/C/C++) 3. Basics of Physical Sciences (Physics/Chemistry) 4. Introduction to Data Science (Optional) 5. Digital Literacy and Computer Applications 6. Principles of Scientific Research	1. Core Subject I (Based on Specialisation) 2. Core Subject II (Based on Specialisation) 3. Database Management Systems (DBMS) 4. Introduction to Artificial Intelligence (Optional) 5. Practical Lab Work (Physics/ Chemistry/Biology) 6. Introduction to Cybersecurity (Optional)

Semester IV	Semester V	Semester VI
1. Core Subject III (Based on Specialisation) 2. Core Subject IV (Based on Specialisation) 3. Cloud Computing Basics (Optional) 4. Web Development Fundamentals 5. Data Structures and Algorithms 6. Mini Project I (Related to Specialisation)	1. Core Subject V (Based on Specialisation) 2. Core Subject VI (Based on Specialisation) 3. Advanced Data Science (Optional) 4. Internet of Things (IoT) (Optional) 5. Elective I (Specialisation) 6. Mini Project II	1. Advanced Core Subject VII (Specialisation) 2. Advanced Core Subject VIII (Specialisation) 3. Research Methodology and Scientific Writing 4. Elective II (Specialisation) 5. Elective III (Specialisation) 6. Capstone Project/Internship

Note:

- *This is a general framework for an Online BSc program.*
- *Course titles, content, and sequence may vary depending on the institution and specialisation chosen.*
- *Specialisations can include Computer Science, Data Science, Biotechnology, Physics, Chemistry, Mathematics, Environmental Science, Cybersecurity, Artificial Intelligence, and more*

4.Online BA

Is an undergraduate program designed for students who want to build a strong foundation in humanities, social sciences, and liberal arts. It covers subjects like English, History, Political Science, Sociology, Psychology, Economics, and Philosophy, based on the chosen specialisation. The program is typically divided into six semesters, focusing on theoretical knowledge, critical thinking, communication skills, and research methodologies. Online learning offers flexibility, enabling students to balance their education with work or personal commitments.

• Specializations

- Psychology
- English
- Public Administration
- Political Science
- Economics
- History
- Journalism
- Sociology
- English
- Geography
- Fine Arts
- Social Work

Universities Offer Online BA

LPUOnline – Same Degree, Now Online. Entitled by UGC

Shoolini University

Vivekananda Global University

Mizoram University

CU Online – Discover. Learn. Empower.

Amity University Online

Online Manipal

Amrita Vishwa Vidyapeetham – Ahead Online

Andhra University – Re-accredited by NAAC with A++ Grade & Score : 3.74

Program Details

Here's the brief overview of the program details of Online BA

Course level

- Undergraduate Courses

Course Duration

- 36 months - 48 months (as per the university & specialisation)

COURSE APPROVALS

UGC-DEB, NIRF, NAAC, WES, AICTE, AACSB , QS & ETC.

Eligibility Criteria Online BA

Educational Qualification – Candidates must hold a Bachelor's degree from a recognized university.

Minimum Academic Performance

• Some universities require candidates to have a minimum of 50%-60% aggregate marks in their 10+2 examination, depending on the university chosen.

Academic Background

• Students from any stream (Arts, Commerce, Science) can apply.

Age Limit

• No specific age limit for most universities, but candidates should meet the minimum age requirement set by the institution.

Additional University-Specific Criteria

• Some institutions may conduct entrance exams, personal interviews, or other assessments as part of their admission process.

Average Course Fees
MIN - ₹ 50,000
MAX - ₹ 1 lakhs (FULL PROGRAM)

Average Placement(online BA)
Package INR -₹ 2 - 4 LPA

NOTE:
This is a general fee structure for an Online BA program. The fee amount may vary on the choice of university and specialization.

Program Curriculum

Online BA Curriculum

The general curriculum of an online BA program is provided below.

Semester I	Semester II	Semester III
1. Introduction to Social Sciences 2. English Language and Communication 3. Fundamentals of Political Science 4. History of Indian Culture and Civilisation 5. Environmental Studies 6. Introduction to Psychology (Optional)	1. Sociology – Understanding Society 2. Creative Writing and Literature 3. Political Theory and Concepts 4. Modern Indian History 5. Introduction to Economics 6. Digital Literacy and Computer Applications	1. Core Subject I (Based on Specialisation) 2. Core Subject II (Based on Specialisation) 3. Introduction to International Relations 4. Media and Communication Studies 5. Introduction to Philosophy 6. Research Methodology in Social Sciences

Semester IV	Semester V	Semester VI
1. Core Subject III (Based on Specialisation) 2. Core Subject IV (Based on Specialisation) 3. Indian Constitution and Politics 4. History of World Civilisations 5. Advanced Literary Studies (Optional) 6. Mini Project I (Social Research)	1. Core Subject V (Based on Specialisation) 2. Core Subject VI (Based on Specialisation) 3. Introduction to Psychology (Optional) 4. Global Politics and Governance 5. Elective I (Specialisation) 6. Mini Project II (Case Study)	1. Advanced Core Subject VII (Specialisation) 2. Advanced Core Subject VIII (Specialisation) 3. Ethics and Value Education 4. Elective II (Specialisation) 5. Elective III (Specialisation) 6. Capstone Project/Internship

Note:

- *This is a general framework for an Online BA program.*
- *Course titles, content, and sequence may vary depending on the institution and specialisation chosen.*
- *Specialisations can include English, History, Political Science, Psychology, Sociology, Economics, Philosophy, Journalism, Public Administration, and more.*

5.Online B.Com

Online BCom (Bachelor of Commerce) is an undergraduate program designed for students interested in commerce, finance, accounting, and business management. It covers core subjects like financial accounting, business law, taxation, economics, auditing, and marketing. The program is usually spread over three years (six semesters) and combines theoretical knowledge with practical applications through case studies, projects, and internships.This online mode offers flexibility for students to study from anywhere, making it ideal for working professionals and freshers a like. It helps develop strong analytical, accounting and business management skills essential for careers in banking, finance, taxation, auditing, and entrepreneurship.

•Specializations

- Accounting
- E-Commerce
- Supply Chain Management
- Taxation
- Financial Management
- Human Resource Management
- Business Analytics
- ACCA
- Corporate Law

Universities Offer Online B.COM

- LPU Online — Same Degree, Now Online. Entitled by UGC
- Vivekananda Global University
- CU Online — Discover. Learn. Empower.
- Amity University Online
- JGi JAIN Deemed-to-be University ONLINE
- Parul University
- Amrita Vishwa Vidyapeetham AHEAD Online
- NIU Noida International University

Program Details

Here's the brief overview of the program details of Online B.COM

Course level

- Undergraduate Courses

Course Duration

- 36 months - 48 months (as per the university & specialisation)

COURSE APPROVALS

UGC-DEB, NIRF, NAAC, WES, AICTE, AACSB , QS & ETC.

Eligibility Criteria Online B.COM

Educational Qualification – Candidates must hold a Bachelor's degree from a recognized university.

- Some universities require candidates to have a minimum of 50%-60% aggregate marks in their 10+2 examination, depending on the university chosen.

Academic Background

- Students from any stream (Arts, Commerce, Science) can apply.

Age Limit

- No specific age limit for most universities, but candidates should meet the minimum age requirement set by the institution.

Additional University-Specific Criteria

- Some institutions may conduct entrance exams, personal interviews, or other assessments as part of their admission process.

Average Course Fees
MIN - ₹ 50,000
MAX - ₹ 1.5 lakhs (FULL PROGRAM)

Average Placement(online B.COM)
Package INR - ₹ 2.5 - 4.5 LPA

NOTE:
This is a general fee structure for an Online B.COM program. The fee amount may vary on the choice of university and specialization.

Program Curriculum

Online B.COM Curriculum

The general curriculum of an online B.COM program is provided below.

Semester I	Semester II	Semester III
1. Financial Accounting 2. Business Organisation and Management 3. Business Economics 4. Business Mathematics and Statistics 5. Communication Skills 6. Environmental Studies	1. Corporate Accounting 2. Business Law 3. Principles of Marketing 4. Business Statistics 5. Financial Management 6. Computer Applications in Business	1. Cost Accounting 2. Income Tax Law and Practice 3. Company Law 4. Banking and Insurance 5. Management Accounting 6. Business Communication

Semester IV	Semester V	Semester VI
1. Auditing 2. Direct and Indirect Taxation 3. Organisational Behaviour 4. Financial Markets and Services 5. E-Commerce 6. Business Research Methods	1. Advanced Accounting 2. Strategic Management 3. Investment Analysis and Portfolio Management 4. Elective I (Specialization) 5. Elective II (Specialization) 6. Project Work / Internship	1. Financial Reporting and Analysis 2. International Business 3. Elective III (Specialization) 4. Elective IV (Specialization) 5. Business Ethics and Corporate Governance 6. Capstone Project / Internship

Note:

- *This is a general framework for an Online BCom program.*
- *Course titles, content, and sequence may vary depending on the institution and specialisation chosen.*
- *Specialisations can include Accounting and Finance, Banking and Insurance, Taxation, Auditing, Business Analytics, Marketing, International Business, and more.*

Support from UpSchol

At UpSchol, we are committed to revolutionizing online education by providing comprehensive support to students at every stage of their academic and professional journey. Our mission is to offer transparent, unbiased, and personalized mentoring to help students make informed decisions about their education and career paths. With partnerships with over 40 prestigious universities and access to more than 100 courses, we empower learners with a well-rounded educational experience.
Our support system is built around six key pillars:

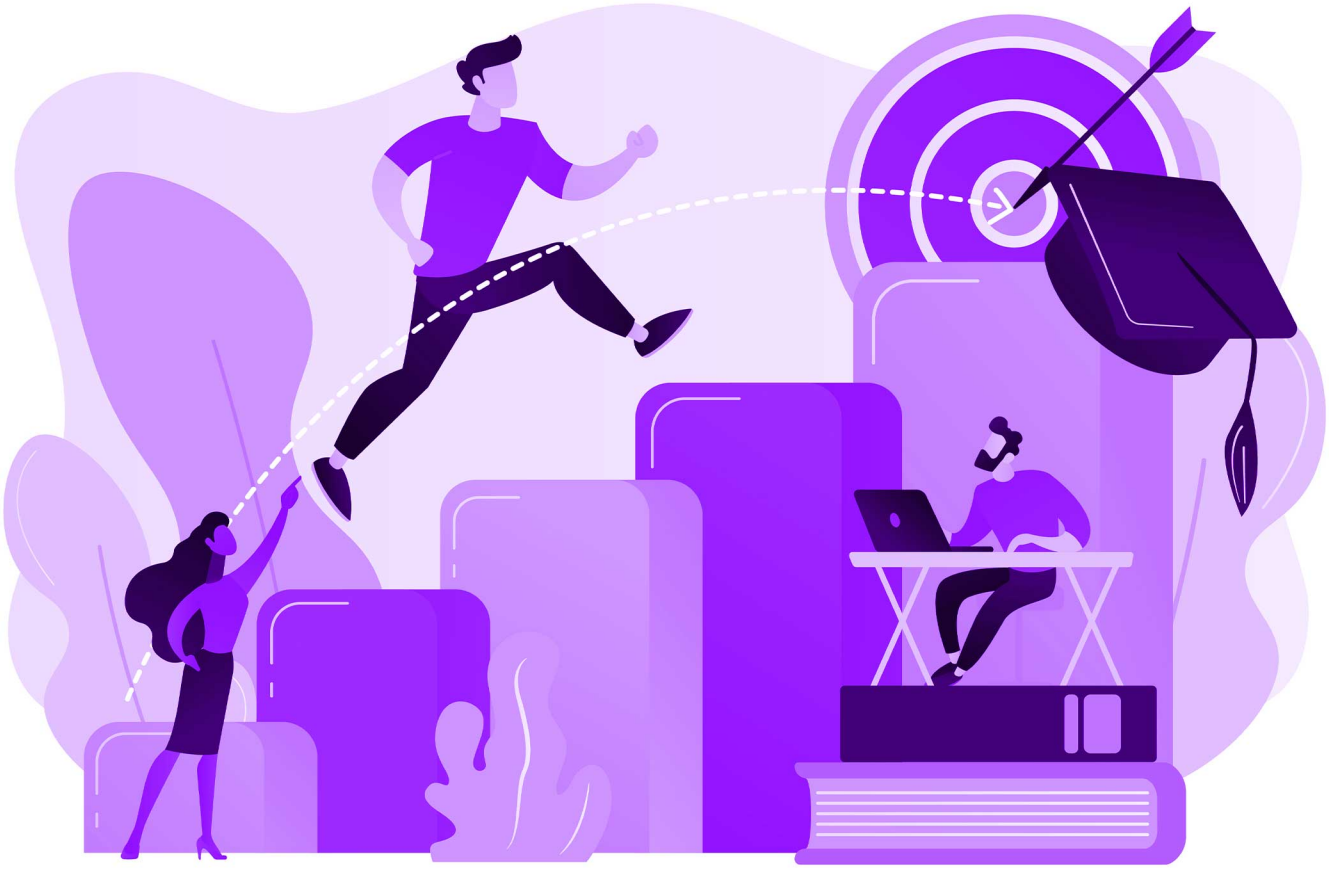

1. Analysing Upskilling Requirements for Career Growth

Understanding that every student has unique career aspirations, we conduct in-depth assessments to identify skill gaps and recommend suitable courses. Our guidance ensures that students select programs aligned with current industry trends, job market demands, and future growth opportunities.
We also provide insights into emerging fields and high-demand specializations to maximize career prospects.

2. Providing Unbiased Counselling and Selecting Courses & Universities

Choosing the right course and university is crucial for career success. Our team of experienced counsellors provides impartial and well-researched advice, helping students navigate the vast landscape of online education. We consider factors such as course content, university reputation, accreditation, career outcomes, and student preferences to recommend the best-fit options. Our goal is to ensure students invest in a program that meets their long-term aspirations.

3. Providing Access to Student and Alumni Communities

A strong professional network can significantly enhance learning and career opportunities. UpSchol connects students with active peer and alumni communities, enabling them to share knowledge, seek mentorship, and collaborate on industry projects. Engaging with a global network of professionals helps students gain insights into real-world applications of their studies, learn from the experiences of alumni, and access career opportunities beyond the classroom.

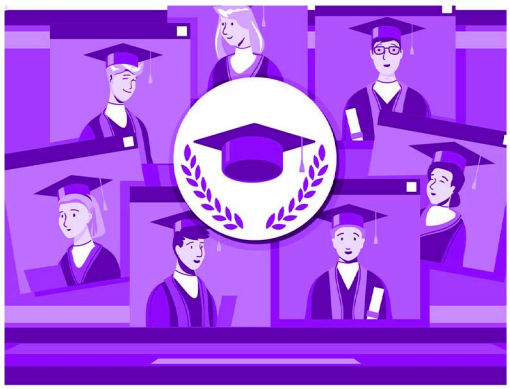

4. Helping Students with Scholarships and Financial Aid

Financial constraints should never be a barrier to quality education. UpSchol provides students with detailed information on various scholarships, grants, and financial aid options available for online programs. We guide students through the application process, assisting them in securing funding that can significantly reduce tuition costs. Our financial aid resources ensure that students from diverse backgrounds have the opportunity to pursue their educational goals without financial stress.

5. Giving Post-Admission Services to Mentor Students During Their Program

Our commitment to student success extends beyond admission. UpSchol offers continuous academic support, mentorship, and career guidance throughout the duration of the program. From study tips and time management strategies to one-on-one mentoring sessions with faculty and industry experts, we ensure students remain engaged and confident in their learning journey. We also help students navigate challenges such as coursework difficulties and career transitions during their studies.

6. Placement Opportunities and Internships

Education is only the first step—securing a meaningful job is the ultimate goal. UpSchol collaborates with industry partners to provide students with internship opportunities, job placements, and career development resources.We assist students in resume building, interview preparation, and job application strategies to enhance their employability. Our extensive employer network ensures that students have access to relevant job openings, helping them transition smoothly from education to employment.

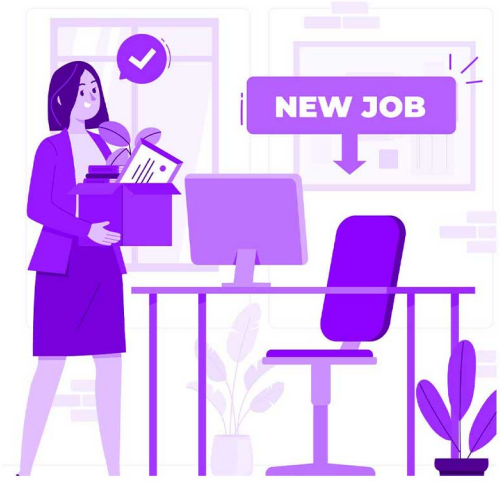

Top Universities offering Online UG & PG programs

The demand for online education is rapidly growing, and many prestigious universities worldwide are now offering accredited online programs. These programs provide flexibility, high-quality education, and industry-relevant curricula to help students advance their careers. Some of the top universities offering online programs include:

- SVKM'S NMIMS Deemed to be UNIVERSITY
- AMITY UNIVERSITY ONLINE
- SHARDA UNIVERSITY Beyond Boundaries
- IIM Indian Institute of Management Visakhapatnam
- LPU Online Same Degree, Now Online. Entitled by UGC
- Online MANIPAL
- JGi JAIN DEEMED-TO-BE UNIVERSITY ONLINE
- ONLINE UTTARANCHAL UNIVERSITY NAAC GRADE A+
- AMRITA VISHWA VIDYAPEETHAM AHEAD Online
- D Y PATIL DEEMED TO BE UNIVERSITY ONLINE NAVI MUMBAI
- CU Online Discover. Learn. Empower.
- DPU DR. D. Y. PATIL VIDYAPEETH, PUNE CENTRE FOR ONLINE LEARNING
- Parul® University
- ANDHRA UNIVERSITY Accredited by NAAC with A++ Grade & Score: 3.74
- Shoolini University Online Degrees UGC Entitled
- UPES
- KURUKSHETRA UNIVERSITY
- BIMTECH BIRLA INSTITUTE OF MANAGEMENT TECHNOLOGY
- IIM AMRITSAR भारतीय प्रबंध संस्थान अमृतसर Indian Institute of Management Amritsar
- NOIDA INTERNATIONAL UNIVERSITY
- O.P. JINDAL GLOBAL UNIVERSITY
- Mizoram University
- SRM INSTITUTE OF SCIENCE & TECHNOLOGY
- Indian Institute of Technology, Jodhpur
- SWEAMANDA GLOBAL UNIVERSITY

International Universities

- DEAKIN UNIVERSITY
- GOLDEN GATE UNIVERSITY
- UNIVERSITY OF LIVERPOOL
- EDGEWOOD COLLEGE
- BIRCHWOOD UNIVERSITY
- Paris School of Business
- THE UNIVERSITY OF TOLEDO 1872

Note: The universities listed above are based on current offerings of online courses. This list may change over time as universities add or remove programs based on academic and industry developments.

Points need to keep in mind while choosing University for Online UG & PG course.

1 Accreditation & Recognition – Ensure the university is recognized by key regulatory bodies such as UGC (University Grants Commission), AICTE (All India Council for Technical Education), NAAC (National Assessment and Accreditation Council), and WES (World Education Services) for global acceptance.

2 Course Curriculum & Specializations – Verify that the university offers a well-structured curriculum with relevant and industry-aligned specializations in fields like BBA, BCA, BSc, BA, B.COM / MBA, MCA, MSc, MA, and M.Com to match career aspirations.

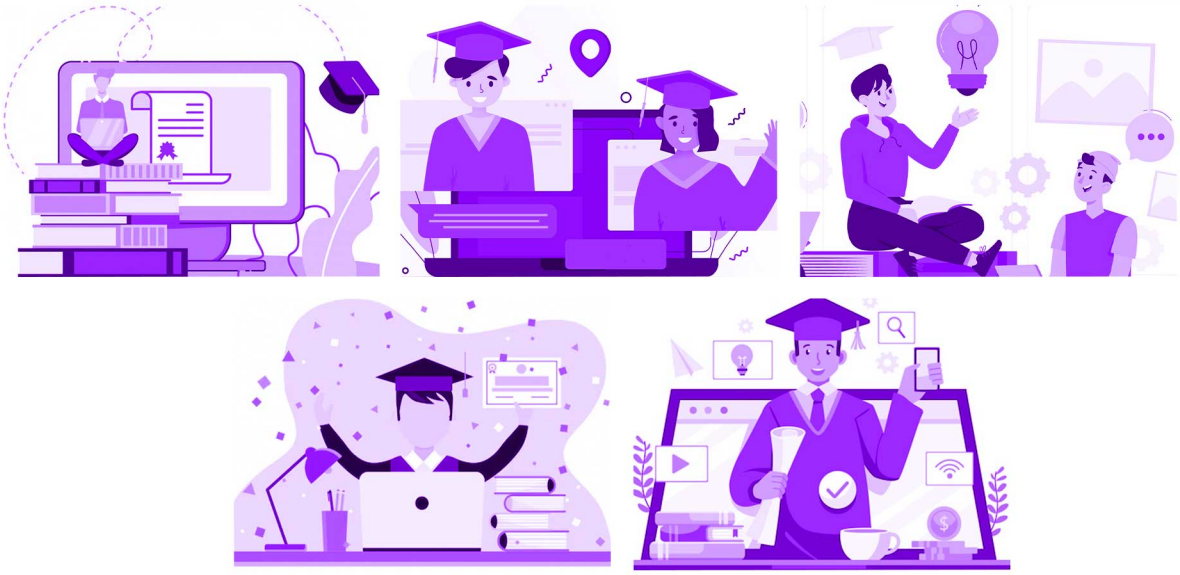

3 Faculty & Industry Experts – Check if the university has highly faculty members and strong industry tie-ups for real-world exposure, masterclasses, and guest lectures.

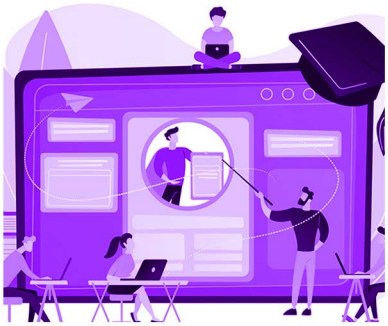

4 Learning Flexibility & Technology – Look for institutions that provide self-paced learning, live interactive sessions, recorded lectures, and access to a well-structured LMS (Learning Management System) to enhance the online learning experience.

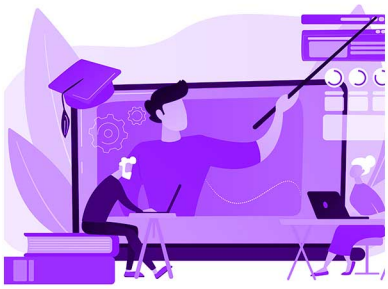

5 Placement & Career Support – Evaluate the university's placement assistance, internship opportunities, industry collaborations, and career mentoring programs to ensure better job prospects.

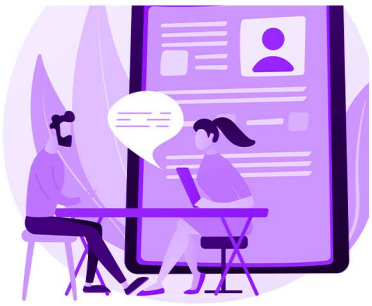

6 Student & Alumni Network – A strong alumni network can provide valuable industry connections, mentorship opportunities, and career growth support. Check if the university has an active alumni community and networking events.

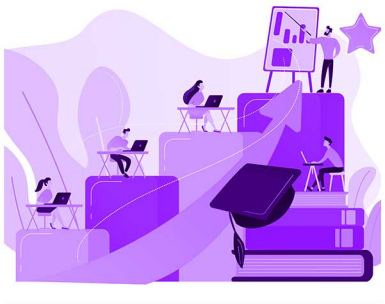
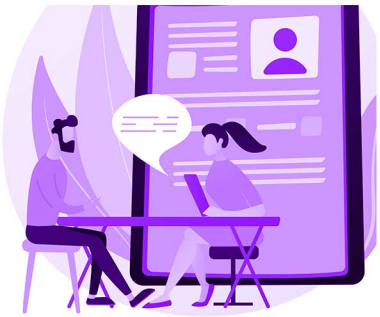

7 Financial Aid & Scholarships – Consider available scholarships, fee waivers, EMI options, and financial aid programs to make education more affordable without compromising on quality.

Our alumina's working at

Our alumni are successfully working at leading global organizations, multinational corporations, and top industry firms, contributing their expertise across diverse sectors such as.

Reliance Industries Limited

TCS TATA CONSULTANCY SERVICES

Google

SPORT UTILITY VEHICLES mahindra

Infosys

McKinsey & Company

accenture

EY Building a better working world

Hindustan Unilever Limited

BCG

amazon

Coca-Cola

Flipkart

ADITYA BIRLA GROUP

airtel

Microsoft

Deloitte.

wipro

DELL

Reviews from our learners

Rohan Sharma

UpSchol has been an incredible support system during my upskilling journey. Their exceptional post-admission services provided me with timely assistance, especially during my exams. They ensured I had access to all the necessary information regarding my course, from fees to re-registration and assignments. Thanks to their guidance,I was able to focus on my studies without any stress. Highly recommended for anyone looking to pursue online education!"

Manya Singh

UpSchol has been an amazing partner in my upskilling journey. With my busy professional life, I often found it hard to keep track of course updates, but UpSchol ensured I received timely notifications about important deadlines and academic requirements. They also informed me about additional benefits I received at the time of admission, such as a subscription to edX, which greatly helped me with extra upskilling and side projects. Their guidance made my learning experience seamless and rewarding!"

Yash Jadoun

UpSchol really helped me during my admission process! They gave me a scholarship when I enrolled, which made things a lot easier financially. They also guided me in choosing the right course for my career and helped with all the admission paperwork. The best part? Their counsellors are always available—just one call away whenever I had a question or faced any issue. UpSchol made my upskilling journey smooth and stress-free!"

Shatakshi Bamohtra

Getting a loan approved for my education was really challenging, but UpSchol made the process so much easier! They guided me through every step and helped me secure the loan without any hassle. Not just that, they provided me with complete details about my course before enrolment, so I had all the necessary information upfront. Now, I have no doubts about my program, but even if I do in the future, I know UpSchol will always be there to support me!"

Abhi Sharma

UpSchol helped me a lot with my admission process! At first, I had doubts, but they made everything clear and guided me step by step. They also helped me secure a scholarship, which made my education more affordable. Throughout my course, I received timely updates about exams, assignments, and other important details. Thanks to UpSchol, my upskilling journey has been easy and well-supported!

Vaibhavi Singh

I had been waiting for over a year to enroll in an online MBA at NMIMS, but the UpSchol team made everything so easy for me! They provided timely updates about the admission process, helped me with the necessary documentation, and ensured a smooth journey. They also connected me with a student group where I got to interact with alumni for valuable networking. Plus, I received regular updates about placement opportunities, which has been a great advantage. UpSchol truly made my enrollment process stress-free!

How UpSchol can help you into this.

UpSchol is committed to making online education seamless and accessible for students looking to upskill and grow in their careers. We understand that choosing the right university and course can be overwhelming, which is why we offer expert guidance every step of the way. With partnerships across 40+ prestigious universities, we provide access to 100+ courses, ensuring students find the best program suited to their career aspirations. Our support goes beyond admission assistance.

We offer unbiased counselling, helping students select the right specialization, secure scholarships, and navigate financial aid options. From handling documentation for enrolment to keeping students updated about assignments, exams, and course-related details, we ensure a smooth learning experience. Additionally, we connect students with alumni networks for better industry exposure and career opportunities. With placement support, mentorship, and real-time assistance, UpSchol stands by students throughout their educational journey, making online learning truly rewarding.

How to Apply for Scholarships & Get Unbiased Career Counseling

UpSchol makes it easy for students to secure scholarships and receive expert career guidance. Our team helps you check eligibility, submit necessary documents, and access financial aid options to reduce the cost of education. Additionally, our mentors provide one-on-one counseling to help you choose the right university and specialization based on your career goals.

Here are the steps written below—follow them to earn it!

Step 1: Connect with Us

Reach out to us through our official website UPSCHOL.COM or social media platforms and submit your queries regarding online courses, universities, and scholarships.

Step 2: Personalized Career Assessment

Our expert mentors will analyze your career goals, background, and skill enhancement needs to recommend the best online courses tailored to your aspirations..

Step 3: Course & University Recommendation

Based on your requirements, we will suggest the most suitable onlinez programs from universities with proper accreditations such as UGC, AICTE, NAAC, and WES. We also consider your financial constraints and career objectives while recommending programs.

Step 4: Scholarship & Financial Aid Assistance

For eligible students, our admission team provides guidance on scholarships, financial aid options, and flexible fee payment plans, ensuring that your upskilling journey is affordable and hassle-free.

Step 5: Admission & Alumni Networking

Once your admission and fee submission are completed, our post-admission service team will add you to exclusive alumni groups. These groups help in networking, career guidance, and mentorship from experienced professionals in your field.

Step 6: Continuous Post-Admission Support

Through out your online course, our team will keep you updated on important aspects such as assignments, exams, fee deadlines, and re-registrations.
We also provide placement assistance and notify you about career opportunities to ensure a successful professional journey.

Note:

These steps are designed to provide seamless support to students pursuing online programs. However, specific university policies and scholarship availability may vary over time.

FAQ?

1.Upon completion of an online one year MBA program, will the conferred credential be a degree or a diploma?

- Upon successfully finishing the online one year MBA program, you will be awarded an MBA degree tailored to your specific specialization.

2.Is it feasible for me to simultaneously engage in professional employment while undertaking the pursuit of an online degree program?

- Absolutel, online education offers significant flexibility, enabling numerous students to effectively balance their professional commitmnets with academic pursuits.

3.Is it feasible to undertake an online one-year MBA Program without possessing any prior work experience?

- The online one year MBA program is accessible to recent graduates with a graducation completion rate of 50-55%, as well as to working professionals who bring substantial work experience in the relevant field.

4.Is an online MBA program available at IIM?

- IIM provides a diverse array of online management courses, encompassing online MBA, Executive programs, and a host of others offerings to cater to varied professional develompment needs.

5.What specializations within online MBA programs typically yield the highest salaries?

- The online MBA specializations with the highest salary packages include finance, management, information Technology, Entrepreneurship, healthcare, management, and Marketing.

6.What kind of support services are available to online UG students?

- Reputed online UG programs offer academic mentorship, technical support, career counseling, placement assistance, and access to digital libraries, ensuring a holistic learning experience.

7.How do I check if an online UG program is accredited or UGC-approved?

- You can verify the accreditation and UGC approval by checking the official websites:
  UGC DEB Portal (India)
  NAAC/NIRF rankings or global accreditation bodies like WASC, AACSB, or QS rankings for international programs.

8.Do online UG programs offer placement or internship support?

- Yes, leading online universities often offer career support, virtual placement drives, and internship opportunities via industry tie-ups, alumni networks, and dedicated career cells.

9.Can I transfer credits from an online UG course to a regular program later?

- Many universities follow the National Credit Framework (NCrF) and ABC (Academic Bank of Credits) system, allowing credit transfer between online, distance, and regular modes, subject to institutional policies.

10.Are online UG courses accepted for government jobs and public sector exams like UPSC or SSC?

- Yes, UGC-entitled online degrees are equivalent to regular degrees under the UGC (Open and Distance Learning and Online Programmes) Regulations, 2020, making them valid for most government and public sector opportunities.

THANK YOU

Disclaimer:

This guide has been prepared by the UpSchol team for informational purposes only. All content within this guide is the property of UpSchol and is intended to serve as a reference for students exploring online education options. The details provided are subject to change, and UpSchol does not guarantee absolute accuracy for admission decisions or academic planning. For the latest updates and comprehensive guidance, please visit the official UpSchol website or consult our academic advisors.

UpSchol

Upskilling | Scholarships | Placements

#StepupwithUS

upscholindia@gmail.com
info@upschol.com

upschol.com

+91-8527030706
9810800119/220/221/223/332