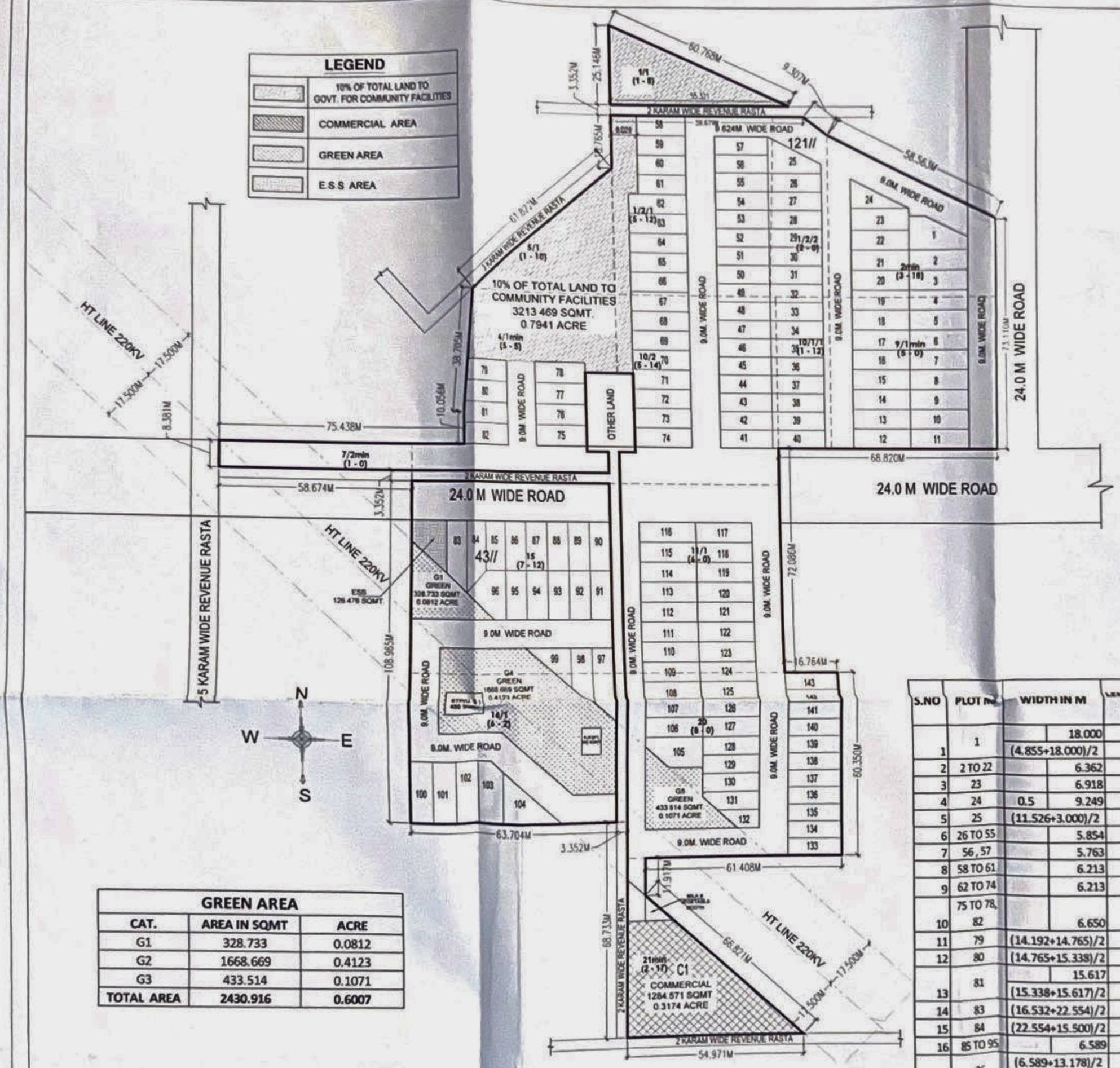

GREEN AREA		
CAT.	AREA IN SQMT	ACRE
G1	328.733	0.0812
G2	1668.669	0.4123
G3	433.514	0.1071
TOTAL AREA	2430.916	0.6007

TOTAL LAND AREA		7.9375	ACRE OR	32121.871	SQM
MAX. PERMISSIBLE AREA UNDER PLOTTING	61%	4.8419	ACRE OR	19594.3413	SQM
PROPOSED AREA UNDER PLOTTING	47.68%	3.7847	ACRE OR	15316.259	SQM
AREA FOR COMMAN FACILITIES TO BE HANDED OVER TO GOVT.	10%	0.7937	ACRE OR	3212.187	SQM
AREA PROVIDED FOR COMMAN FACILITIES TO BE HANDED VER TO GOVT.	10.00%	0.7941	ACRE OR	3213.469	SQM
MIN. GREEN AREA.	7.5%	0.5953	ACRE OR	2409.140	SQM
PROVIDED GREEN AREA	7.57%	0.6007	ACRE OR	2430.916	SQM
MAXI. PERM. AREA UNDER COMMERCIAL	4%	0.3175	ACRE OR	1284.875	SQM
PROPOSED AREACOMMERCIAL	4.00%	0.3174	ACRE OR	1284.571	SQM
PERMISSIBLE POPULATION	240-400	143 x 13.5	1930.5 Person/7.9375		PERSONS
PROPOSED POPULATION		PPA - 243.21	OR		POP/AC

S.NO	PLOT NO	WIDTH IN M		LENGTH IN MTR.	AREA/PLOT IN SQM	AREA/PLOT IN SQYD	NO OF PLOTS	TOTAL AREA IN SQM
1	1		18.000	4.003	72.054	86.177	1	149.475
		(4.855+18.000)/2		6.775	77.421	92.596		
2	2 TO 22		6.362	18.000	114.516	136.961	21	2404.836
3	23		6.918	18.000	124.524	148.931	1	124.524
4	24	0.5	9.249	18.000	83.241	99.556	1	83.241
5	25	(11.526+3.000)/2		16.541	120.137	143.68	1	120.137
6	26 TO 55		5.854	16.541	96.831	115.810	30	2904.930
7	56, 57		5.763	16.541	95.326	114.010	2	190.652
8	58 TO 61		6.213	15.000	93.195	111.461	4	372.780
9	62 TO 74		6.213	18.000	111.834	133.753	13	1453.842
10	75 TO 78, 82		6.650	15.617	103.853	124.208	5	519.265
11	79	(14.192+14.765)/2		6.650	96.282	115.15	1	96.282
12	80	(14.765+15.338)/2		6.650	100.092	119.71	1	100.092
13	81		15.617	3.405	53.176	63.598	1	103.530
		(15.338+15.617)/2		3.245	50.354	60.224		
14	83	(16.532+22.554)/2		6.589	128.769	154.008	1	128.769
15	84	(22.554+15.500)/2		6.589	125.369	149.941	1	125.369
16	85 TO 95		6.589	15.500	102.130	122.147	11	1123.425
17	96	(6.589+13.178)/2		7.054	69.718	83.383	1	141.999
		(13.178+3.938)/2		8.446	72.281	86.448		
18	97	(18.679+24.711)/2		6.600	143.187	171.252	1	143.187
19	98	(18.679+12.646)/2		6.600	103.373	123.634	1	103.373
20	99	0.5	13.837	12.646	87.491	104.640	1	87.491
21	100 TO 102		7.000	19.956	139.692	167.072	3	419.076
22	103		3.991	19.956	79.644	95.255	1	149.027
		(19.956+16.475)/2		3.809	69.383	82.982		
23	104	0.5	18.025	16.475	148.481	177.583	1	148.481
24	105		10.394	9.789	101.747	121.689	1	149.245
		(9.789+3.000)/2		7.428	47.498	56.808		
25	106 TO 127		6.358	17.822	113.312	135.521	22	2492.870
26	128 TO 130		5.900	17.822	105.150	125.759	3	315.449
27	131		13.106	5.900	77.325	92.481	1	94.987
		(5.900+1.590)/2		4.716	17.661	21.123		
28	132	(13.106+6.651)/2		5.900	58.283	69.707	1	58.283
29	133 TO 143		5.486	16.764	91.967	109.993	11	1011.640
		TOTAL AREA					143	15316.259