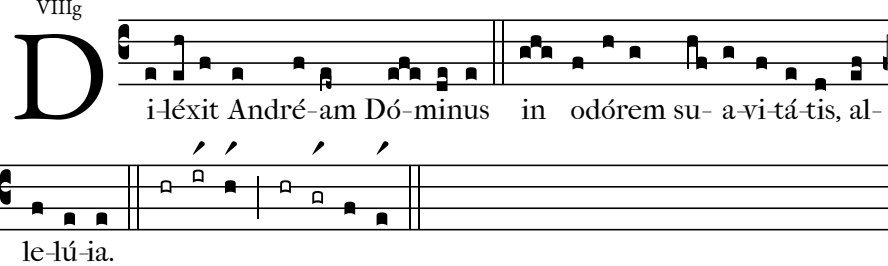VIIIg