*Prepared by – Syed Imran, Emp ID: 2479857*

# Create a user called Amar and assign him all the user privileges to him. Create session, unlimited tablespace, create table.

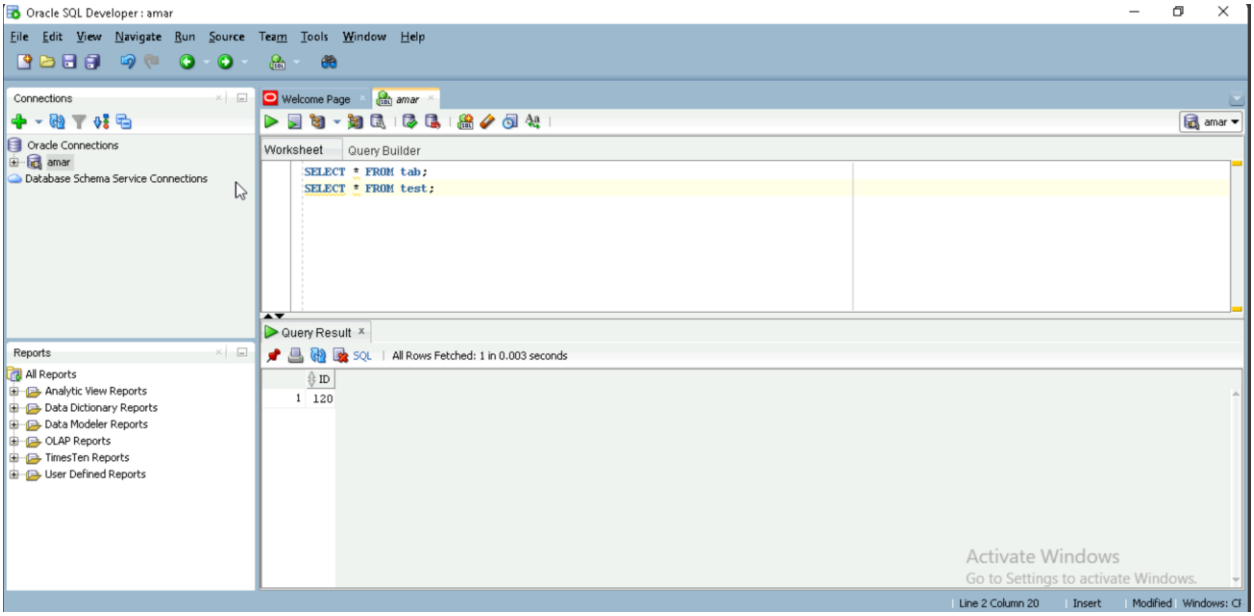


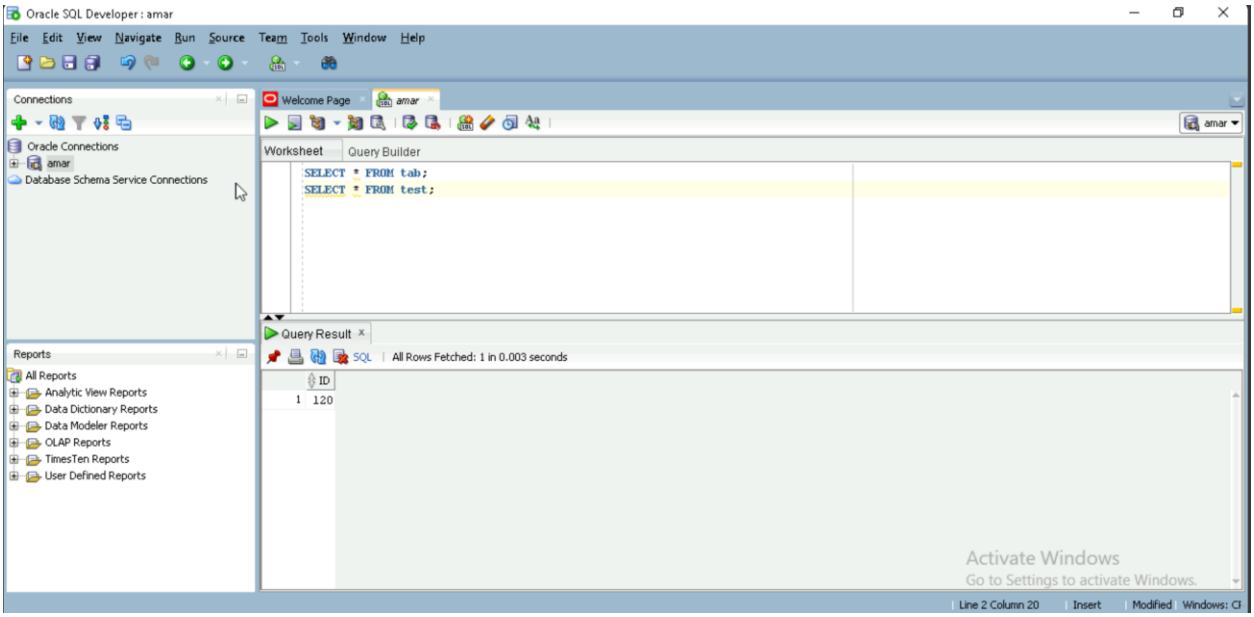

## Task – 1 Handson

Select Administrator: Command Prompt - sqlplus

```
Microsoft Windows [Version 10.0.19045.6466]
(c) Microsoft Corporation. All rights reserved.

C:\Users\Administrator>sqlplus

SQL*Plus: Release 19.0.0.0.0 - Production on Wed Mar 25 11:22:17 2026
Version 19.3.0.0.0

Copyright (c) 1982, 2019, Oracle.  All rights reserved.

Enter user-name: sys as sysdb
SP2-0306: Invalid option.
Usage: CONN[ECT] [{logon|/|proxy} [AS {SYSDBA|SYSOPER|SYSASM|SYSBACKUP|SYSDG|SYSKM|SYSRAC}] [edition=value]]
where <logon> ::= <username>[/<password>][@<connect_identifier>]
      <proxy> ::= <proxyuser>[<username>][/<password>][@<connect_identifier>]
Enter user-name: sys as sysdba
Enter password:

Connected to:
Oracle Database 19c Enterprise Edition Release 19.0.0.0.0 - Production
Version 19.3.0.0.0

SQL> CREATE USER amar IDENTIFIED BY amar123
  2  ;
CREATE USER amar IDENTIFIED BY amar123
            *
ERROR at line 1:
ORA-65096: invalid common user or role name
```

Select Administrator: Command Prompt - sqlplus

```
SQL> ALTER SESSION SET "_oracle_script"=TRUE;

Session altered.

SQL> VIEW TABLE
SP2-0042: unknown command "VIEW TABLE" - rest of line ignored.
SQL> SHOW TABLE
SP2-0158: unknown SHOW option "TABLE"
SQL> CREATE USER amar IDENTIFIED BY amar123
  2  ;

User created.

SQL> GRANT CREATE SESSION TO amar
  2  ;

Grant succeeded.

SQL> GRANT CREATE TABLE TO amar;

Grant succeeded.

SQL> GRANT UNLIMITED TABLESPACE TO amar;

Grant succeeded.

SQL> SELECT VALUE FROM vSparameter WHERE name LIKE 'service_names';
SELECT VALUE FROM vSparameter WHERE name LIKE 'service_names'
                  *
ERROR at line 1:
```

Select Administrator: Command Prompt - sqlplus

```
ORA-00942: table or view does not exist


SQL> VALUE FROM v$parameter WHERE name LIKE 'service_names';
SP2-0734: unknown command beginning "VALUE FROM..." - rest of line ignored.
SQL> SELECT VALUE FROM v$parameter WHERE name LIKE 'service_names';

VALUE
--------------------------------------------------------------------------------
orcl

SQL>
```

Administrator: Command Prompt

```
C:\Users\Administrator>sqlplus

SQL*Plus: Release 19.0.0.0.0 - Production on Wed Mar 25 11:36:44 2026
Version 19.3.0.0.0

Copyright (c) 1982, 2019, Oracle.  All rights reserved.

Enter user-name: amar
Enter password:

Connected to:
Oracle Database 19c Enterprise Edition Release 19.0.0.0.0 - Production
Version 19.3.0.0.0

SQL> SELECT * FROM tab;

no rows selected

SQL> show user;
USER is "AMAR"
SQL> CREATE TABLE test(id INT);

Table created.

SQL> desc test
 Name                                      Null?    Type
 ----------------------------------------- -------- ----------------------------
 ID                                                 NUMBER(38)
```

## Task – 1 Handson