info@cogni.zone
cogni.zone

TEST-001

Test Document: All Formatting Features

ID	TEST-001
Document title	Test Document: All Formatting Features
Type	spec
Date	2026-03-12
Status	draft
Version	1.2
Author	Cognizone
Client	ERA — European Union Agency for Railways
Project	REG+

Contents

1 Status 2
2 Simple Paragraphs 2
3 Code Blocks 2
4 Tables 2
4.1 Simple Table 2
4.2 Table With Inline Formatting 3
5 Lists 3
5.1 Unordered List 3
5.2 Ordered List 3
5.3 Mixed Nesting 3
6 Blockquotes 3
7 Images 3
8 Mermaid Diagrams 4
8.1 Flowchart 4
8.2 Sequence Diagram 4
8.3 Sized Diagram 4
9 Horizontal Rules 5
10 Headings Hierarchy 5
10.1 Third-Level Heading H3 5
10.1.1 Fourth-Level Heading H4 5
10.2 Another H3 5
11 Edge Cases 5
11.1 Empty Table Cells 5
11.2 Long Content 5
11.3 Adjacent Lists 5
11.4 Special Characters 5
12 Summary 5

1 Status

Draft — created to verify all rendering features across PDF and DOCX output.

2 Simple Paragraphs

This is a regular paragraph with **bold text**, *italic text*, and ***bold italic text*** combined. It also includes `inline code` and a hyperlink to verify inline formatting.

Here is a second paragraph to verify spacing between paragraphs. It contains a `LongCodeSpanThatMightBeInteresting` to test inline code styling.

3 Code Blocks

Fenced code block with a language tag:

```
function greet(name) {
  const message = `Hello, ${name}!`;
  console.log(message);
  return message;
}

// Call it
greet('Cognizone');
```

Fenced code block without a language:

```
No language specified here.
Just plain preformatted text.
  With some indentation.
```

4 Tables

4.1 Simple Table

Column A	Column B	Column C
Row 1 A	Row 1 B	Row 1 C
Row 2 A	Row 2 B	Row 2 C
Row 3 A	Row 3 B	Row 3 C
Row 4 A	Row 4 B	Row 4 C
Row 5 A	Row 5 B	Row 5 C

4.2 Table With Inline Formatting

Feature	Status	Notes
Bold header	`done`	Uses *italic* note
Links	done	See cogni.zone
Mixed	pending	Has **bold**, *italic*, and `code`

5 Lists

5.1 Unordered List

- First item
- Second item with **bold**
- Third item with `code`
  - Nested item one
  - Nested item two
    - Deeply nested item
- Fourth item

5.2 Ordered List

1. First step
2. Second step with *emphasis*
3. Third step
   1. Sub-step A
   2. Sub-step B
      1. Sub-sub-step
4. Fourth step

5.3 Mixed Nesting

- Unordered parent
  1. Ordered child one
  2. Ordered child two
- Another unordered
  - Bullet child
    1. Ordered grandchild

6 Blockquotes

> *This is a simple blockquote to verify italic styling and the green left border.*

> *Multi-line blockquote that spans more than one line to verify that longer content wraps properly and maintains consistent styling throughout.*

7 Images

An inline image reference:

Resized via HTML tag (100x21):

8 Mermaid Diagrams

8.1 Flowchart

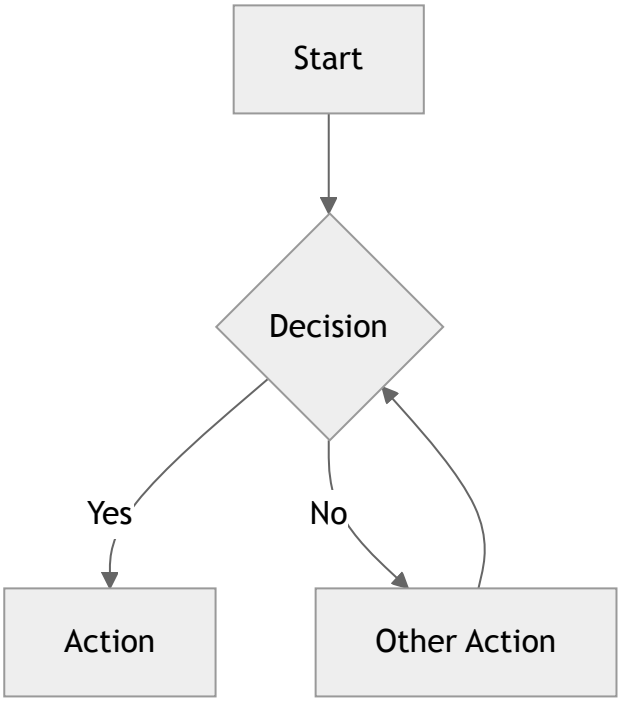

8.2 Sequence Diagram

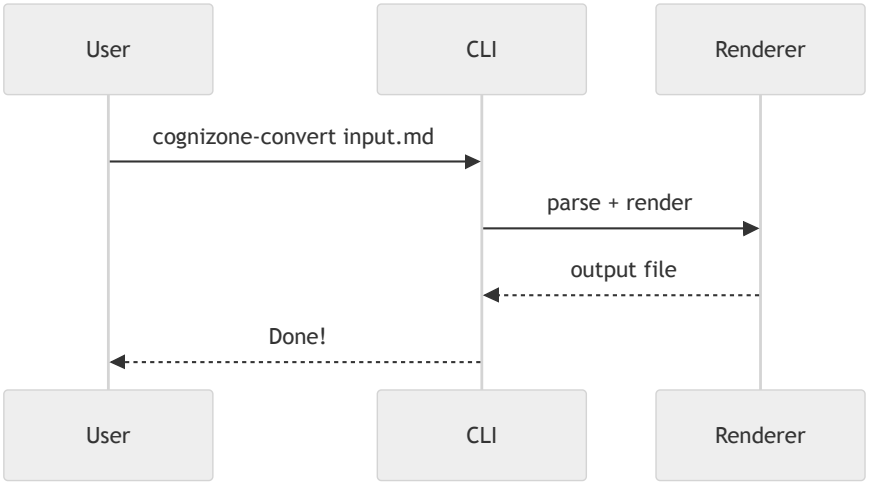

8.3 Sized Diagram

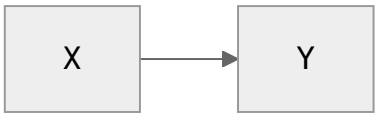

9 Horizontal Rules

Content above the rule.

Content below the rule.

10 Headings Hierarchy

10.1 Third-Level Heading (H3)

Content under H3 to verify green color and section numbering.

10.1.1 Fourth-Level Heading (H4)

Content under H4 to verify dark2 color and deeper numbering (e.g. 7.1.1).

10.2 Another H3

Back to H3 to verify counter resets properly.

11 Edge Cases

11.1 Empty Table Cells

Has Content	Empty	Also Empty
Yes		
	Yes	

11.2 Long Content

This paragraph contains a very long inline code span: `this-is-a-really-long-code-span-that-might-cause-wrapping-issues-in-both-pdf-and-docx-output-formats` to verify how both renderers handle overflow.

11.3 Adjacent Lists

First list:

- Alpha
- Beta

Second list immediately after:

- Gamma
- Delta

11.4 Special Characters

Ampersand & angle brackets < > and quotes "double" 'single' plus an em dash — and ellipsis... should all render correctly.

12 Summary

This document exercises:

- All heading levels (H2, H3, H4)
- Section numbering
- Paragraphs with inline formatting (bold, italic, bold+italic, code, links)
- Fenced code blocks (with and without language)
- Tables (simple, with formatting, with empty cells)
- Lists (ordered, unordered, nested, mixed)
- Blockquotes
- Horizontal rules
- Special characters
- Cover page with all frontmatter fields
- Table of contents generation
- Headers and footers