Appendix for:

Assessing the Impact of Monetary and Macroprudential Policies on Israelis Housing Market: A DSGE Model Approach

Alex Ilek, Nimrod Cohen and Yaakov Chen-Zion

19.3.2026

1. Proof of Proposition 1

We begin with the lenders and restate the Phillips curve for rental prices (see Eq. (5) in Section 4.3):

$$\frac{p_t^m}{r_t} = \frac{\eta_r - 1}{\eta_r} + \frac{\Theta}{\eta_r}\pi_t^{rent}\left(\pi_t^{rent} - (\pi)^{1-\phi}(\pi_{t-1}^{rent})^{\phi}\right)$$

$$- sdf_{t,t+1}\frac{\Theta}{\eta_r}\pi_{t+1}^{rent}\frac{Y_{t+1}^{rent}}{Y_t^{rent}}\left(\pi_{t+1}^{rent} - (\pi)^{1-\phi}(\pi_t^{rent})^{\phi}\right)$$

In the steady state we obtain:

$$\mathrm{r} = \mathcal{F}p^m,$$

where $\mathcal{F} = \frac{\eta_r}{\eta_r - 1}$ is a markup.

From the first-order conditions of the lenders (Section 4.2)

$$\frac{h_o}{h_r} = \left(\frac{1-\gamma}{\gamma}\left[\frac{q}{r} - sdf\frac{q}{r}\right]\right)^{-\varepsilon}$$

After substituting $r = \mathcal{F}p^m$, we obtain:

$$\frac{h_{o,t}}{h_{r,t}} = \left(\frac{1-\gamma}{\gamma}\frac{1}{\mathcal{F}}\left[\frac{q}{p^m} - sdf\frac{q}{p^m}\right]\right)^{-\varepsilon}$$

From Eq. (f) in Section 4.2, we have:

$$\frac{q}{p^m} - sdf\frac{q}{p^m} = 1$$

Consequently, in the steady state, the ownership-to-rent ratio for lenders depends solely on underlying preferences and the markup prevailing in the rental market.

$$\frac{h_{o,t}}{h_{r,t}} = \frac{h_o}{h_r} = \left(\frac{\gamma}{1-\gamma}\mathcal{F}\right)^{\varepsilon}.$$

Next, we turn to the ownership-to-rent ratio for borrowers. From second and third equations in Section 4.1.1, we derive the ownership–to-rent ratio of the borrowers in the steady state (see the Technical Appendix for details of the derivation):

$$\frac{h_o'}{h_r'} = \left[\frac{1-\gamma'}{\gamma'}\frac{q}{r}\theta\right]^{-\varepsilon},$$

where $\theta = 1 - \beta' + \text{LTV}(\beta' - \beta'\kappa - 1)\frac{\mu'}{\lambda'}$, and $\frac{q}{r} = \frac{\frac{\eta_r - 1}{\eta_r}}{1-\beta}$ represents the price-to-rent ratio in the SS, and $\frac{\mu'}{\lambda'} = \frac{1-\beta' R^L}{1-\beta'(1-\kappa)(1-\Upsilon)}$ represents the Lagrangian multiplier ratio associated with borrowers in the steady state.

Thus

$$\frac{h_o'}{h_r'} = \left[\left(\frac{1-\gamma'}{\gamma'}\right)\left(\frac{\frac{\eta_r - 1}{\eta_r}}{1-\beta}\right)\left\{1 - \beta' + \text{LTV}(\beta' - \beta'\kappa - 1)\frac{1-\beta' R^L}{1-\beta'(1-\kappa)(1-\Upsilon)}\right\}\right]^{-\varepsilon}$$

Taking derivative w.r.t. LTV yields (none of the terms in the expression depend on LTV)

$$\frac{\partial\left(\frac{h_o'}{h_r'}\right)}{\partial LTV} = \frac{-\varepsilon\left(\frac{1-\gamma'}{\gamma'}\right)\left(\frac{\frac{\eta_r - 1}{\eta_r}}{1-\beta}\right)(\beta' - \beta'\kappa - 1)\frac{1-\beta' R^L}{1-\beta'(1-\kappa)(1-\Upsilon)}}{\left[\left(\frac{1-\gamma'}{\gamma'}\right)\left(\frac{\frac{\eta_r - 1}{\eta_r}}{1-\beta}\right)\left\{1 - \beta' + \text{LTV}(\beta' - \beta'\kappa - 1)\frac{1-\beta' R^L}{1-\beta'(1-\kappa)(1-\Upsilon)}\right\}\right]^{1+\varepsilon}}$$

It is straightforward to see that $\frac{\partial\left(\frac{h_o'}{h_r'}\right)}{\partial LTV} > 0$, since all terms in the expression are positive, except for $\beta' - \beta'\kappa - 1 < 0$ and the negative sign of $-\varepsilon$ in the numerator. Their product is positive, resulting in a positive overall derivative.

2. Robustness checks

2.1 Changing the elasticity of substitution between house ownership and house rent

In the following simulations, we reduce the elasticity of substitution between house ownership and house rent from $\varepsilon = 10$ to $\varepsilon = 2$. We maintain the ownership-to-rent ratio, $\frac{h_0}{h_r}$, of both lenders and borrowers as observed in the data by appropriate adjustment of the ownership share in the preferences for housing, γ and γ'[1].

In Figure A.1, we illustrate the impact of a lower elasticity of intertemporal substitution (EIS) on the response to a monetary policy (MP) shock. As expected, for borrowers, the main change is that in the medium term, the substitution effect disappears. The resulting reduction in rental housing, however, appears implausible and contradicts previous empirical findings for Israel (e.g., Yakhin and Gamrasni, 2021), which supports our baseline calibration of the EIS.

[1] We obtained $\gamma = 0.671$ and γ'=0.694 to match $\frac{h_0}{h_r} = 6$ and $\frac{h'_0}{h'_r} = 1.6$, respectively.

Figure A.1: Response to a 1 p.p. monetary policy shock, for $\varepsilon = 10$ (blue line) and for $\varepsilon = 2$ (orange line)

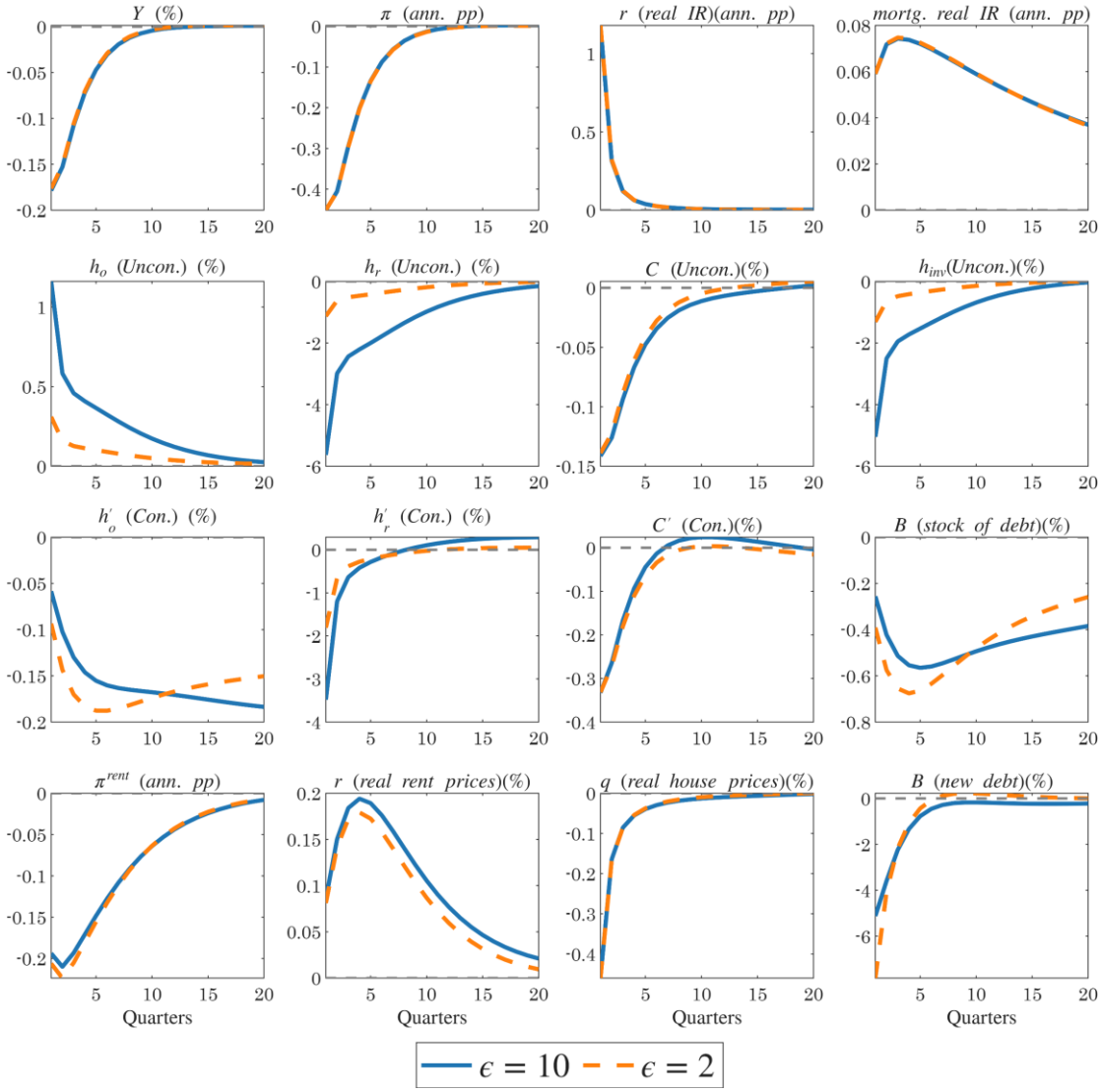

Notes: Variables are expressed as deviations from their steady state values and include: output, inflation, riskless real interest rate, mortgages real interest rate, ownership by unconstrained households, renting by unconstrained households, consumption by unconstrained households, investment in dwellings, ownership by constrained households, renting by constrained households, consumption by constrained households, stock of debt, rent price inflation, real rent prices, real home prices and new debt. The y-axes represent the percent deviation of each variable from its steady state in annualized terms, except for inflation and interest rates, which are shown as percentage point deviations.

We now turn to the LTV shock presented in Figure A.2. When the elasticity of intertemporal substitution (EIS) is lower, borrowers still shift toward rental housing, but the substitution effect is considerably weaker. Consequently, the increase in rental demand is much smaller and insufficient to offset the decline in homeownership. This leads to a more pronounced overall reduction in housing demand compared with the scenario featuring a higher EIS. Consequently, the increase in investment is significantly weaker compared to the benchmark case.

Figure A.2: Response to a LTV shock of 10 p.p., for $\varepsilon = 10$ (blue line) and for $\varepsilon = 2$ (orange line)

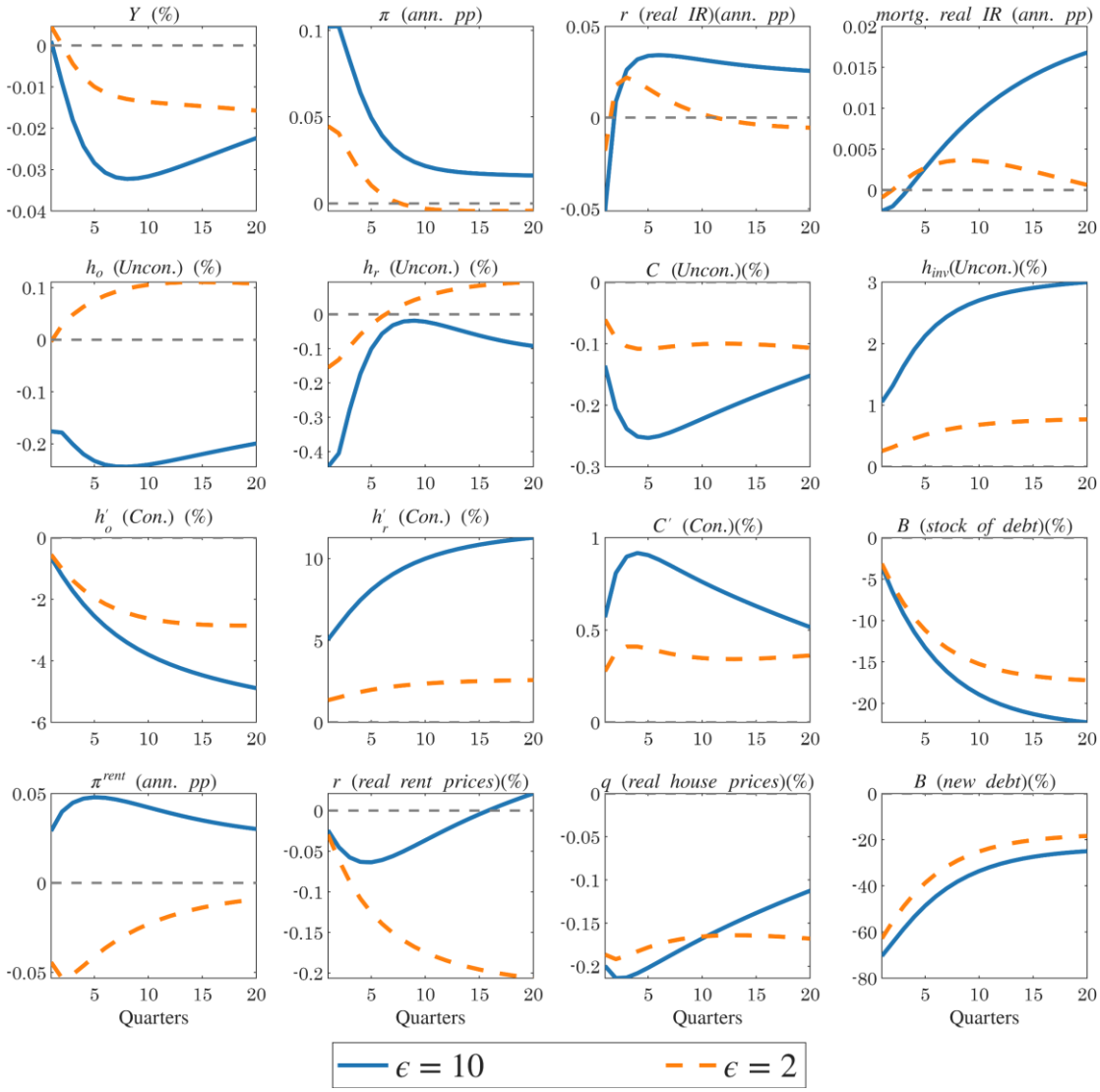

Notes: Variables are expressed as deviations from their steady state values and include: output, inflation, riskless real interest rate, mortgages real interest rate, ownership by unconstrained households, renting by unconstrained households, consumption by unconstrained households, investment in dwellings, ownership by constrained households, renting by constrained households, consumption by constrained households, stock of debt, rent price inflation, real rent prices, real home prices and new debt. The y-axes represent the percent deviation of each variable from its steady state in annualized terms, except for inflation and interest rates, which are shown as percentage point deviations.