Response to McGrath Support Proposal

About BayOne

13 Years

100+ Customers

750+ Projects

Multiple Service Offerings

800+ Strong BayOners

Global Delivery

BayOne helps transform companies

We follow a **customer-centric** approach.
90% of all our customers have been through **direct referrals**!

BayOne’s technology stack

BayOne Service Offerings

AI Driven IT Support Operations

Business-focused, scalable & cost-optimized support operations. Through our practice, we help our customers achieve ·Guaranteed cost savings.

- IntelliOps framework
- AI / Gen-AI powered accelerators
- Real-time dashboards / reporting
- Matured process & practices

QA & Testing Automation

Matured testing center of excellence provides solutions to customers across the industry verticals.·

- Intelligent Testing Automation framework
- Domain expertise
- Test accelerators
- Matured processes & best practices
- Flexible talent pool
- Global delivery model

UI / UX Services

Unique approach to its customers working on enabling human-centric designs. Our well established & matured COE enables our customers with

- Collaborative Design workshops
- Prototyping & Iterative design
- Customized Design solutions

Application Modernization

BayOne's assessment framework determines if legacy applications should be replaced, lifted & shifted, or re-engineered.

- Assessment of legacy applications
- Classification of app – replace, migrate or re-write
- Cloud Adoption & Migration
- POCs & prototyping

DevOps / SRE Services

Streamline the software delivery pipeline, and reduce time-to-market for new features & updates, ultimately enabling customers to stay ahead of the competition.

- CI / CD best practices
- Proactive monitoring
- Continuous learning
- Automation
- Dashboards & reporting

PMO / EPMO Services

strategic partner, aligning project initiatives with the client's business objectives and ensuring that investments in IT projects deliver maximum value and return on investment.

- Process Standardization & Automation
- Project / Program Governance
- Dashboards & Reporting

Location Footprint

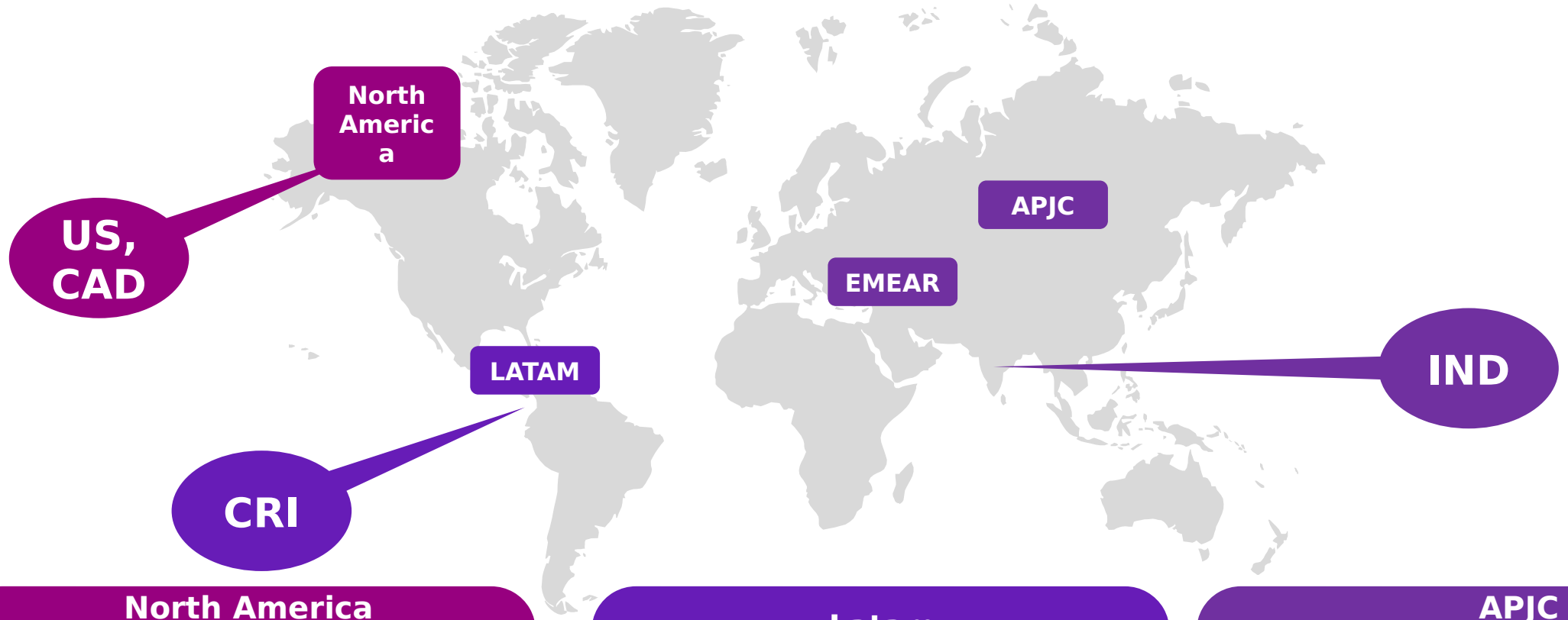

North America

- On & nearshore model for AMERICAS
- Supports BCP & near shoring strategies for LATAM
- Language – English, Spanish & Portuguese

Latam

- Near shore model for AMERICAS
- Supports BCP & near shoring strategies of AMERICAS
- Language – English, Spanish & Portuguese

APJC

- Support HUB for EMEAR & APJC
- Aligns with BCP & offshoring strategies for global
- Language – English, Arabic, Spanish, French, German, Mandarin Japanese & Korean

Awards and Recognition

Diversity Supplier Performance Award

Top Supplier

Supplier of the Quarter

Valuable Supplier

Global Program Engagement Transformation

One of Top 5 Suppliers

BayOne Diversity

46%
Women

11%
People of Color

2%
Veterans

Make Tech Purple Initiative

#MakeTechPurple is dedicated to bridging the gender divide in tech through dynamic upskilling and reskilling programs, ensuring women secure and thrive in lasting tech careers.

Community Cohorts

We launch Cohort Programs in collaboration with enterprises to provide 10-15 women from underserved communities with 1-3 months of pro-bono technical training in AI and Software Engineering by expert instructors.

Girl Empowerment

Partnering with Pleasanton Unified School District, we mentor middle & high school girls, offer apprenticeships to high schoolers, & provide sch to Girls Who Co ing the next ge of female leaders in technology.

BayOne Delivery

BayOne's female hires grew from 26% to 46% in four years, thanks to fair selection processes, implementing the “Rooney Rule,” and an AI platform sourcing diverse candidates, showcasing our dedication to diversity.

Support Proposal Solution

Exec Summary

ToDo: Escalation Matrix, Assumptions (make it more exhaustive)
Ticket with 3rd party vendor (Oracle, Salesforce) – include it in the workflow
Prod replica Environment for incident recreation / simulation
Non functional requirements (latency, performance issues)
Case studies
AI enablement
RACI Matrix
Validate the assumptions at the end and revise estimates
Executive Summary
Knowledge management through AI

Solution Summary

WIP

Expected Outcome & Metrics

Business	Trend
End to end cycle time	↓
Effective communication	↑
Process standardization & simplification	↑
Customer Satisfaction, Ease of Doing Business	↑

Efficiency, Services	Trend
Productivity	↑
Knowledge Management, Training	↑
# of manual touches	↓
Total cost of ownership, management overhead	↓

Transformation	Trend
Automation, Self Serve	↑
AI, GenAI interventions	↓
Overall annual headcount	↑
Transformation speed	

Key Enablers

Industry Leadership

- End to end understanding of Support processes
- Expertise in industry tools & technology platforms
- Supporting multiple customers for the similar services

Process & framework

- Best in class operating model & service design
- End to end process visibility & improvement through automation framework
- Assured quality through operational audits

Governance & People

- Strong governance structure for operational excellence
- Flexible Resourcing Model as per customer needs
- Structured induction program & training academy for resource upskilling

RFP Scope Summary – our understanding

WIP

In Scope

Service *	Description
Operational Support	Monitoring systems, managing integrations, restarting stuck workflows, ticket management
Enhancements	MVP backlog, Configuration improvements, changes with <40 hrs per unit efforts
Bug Fixes	Post go-live / implementation defects
Quarterly Releases & Testing	Oracle Fusion quarterly patches, regression testing, production validation
Integration Troubleshooting	Monitoring 50+ integrations, root cause analysis on failures, restarting stuck processes across the MuleSoft/OIC layer
Value Added Services	Automation & AI usage to create support efficiencies to reduce support effort

Add SLA driven, App support, timeline, model, key applications

SLAs

- 5 am – 5 pm PST coverage
- 24 hrs P1 Support

Out of Scope

- Engineering development (separate SOW)

** As per the Specific Requirements worksheet in the RFP*

Transformation Journey

WIP

NextGen is not just an Oracle Fusion migration but it's a complete ecosystem overhaul spanning front end CRM, backend ERP, billing, tax, customer portal & massive integration layer changes resulting into

- Customized environm
- Multiple Integration Layers
- Complex systems & processes
- Limited Self Serve Capabilities
- Limited Scalability

- Simplify & Streamline
- Standardize
- Automate

Attribute levers for cost optimization over period of time including AI Automation & tools usage

- Reduced Total cost of ownership
- Reduced cycle time & no-touch support
- Industry standard processes
- Enriched customer self service
- Faster time to market for new business

High Level Support Process Flow

WIP

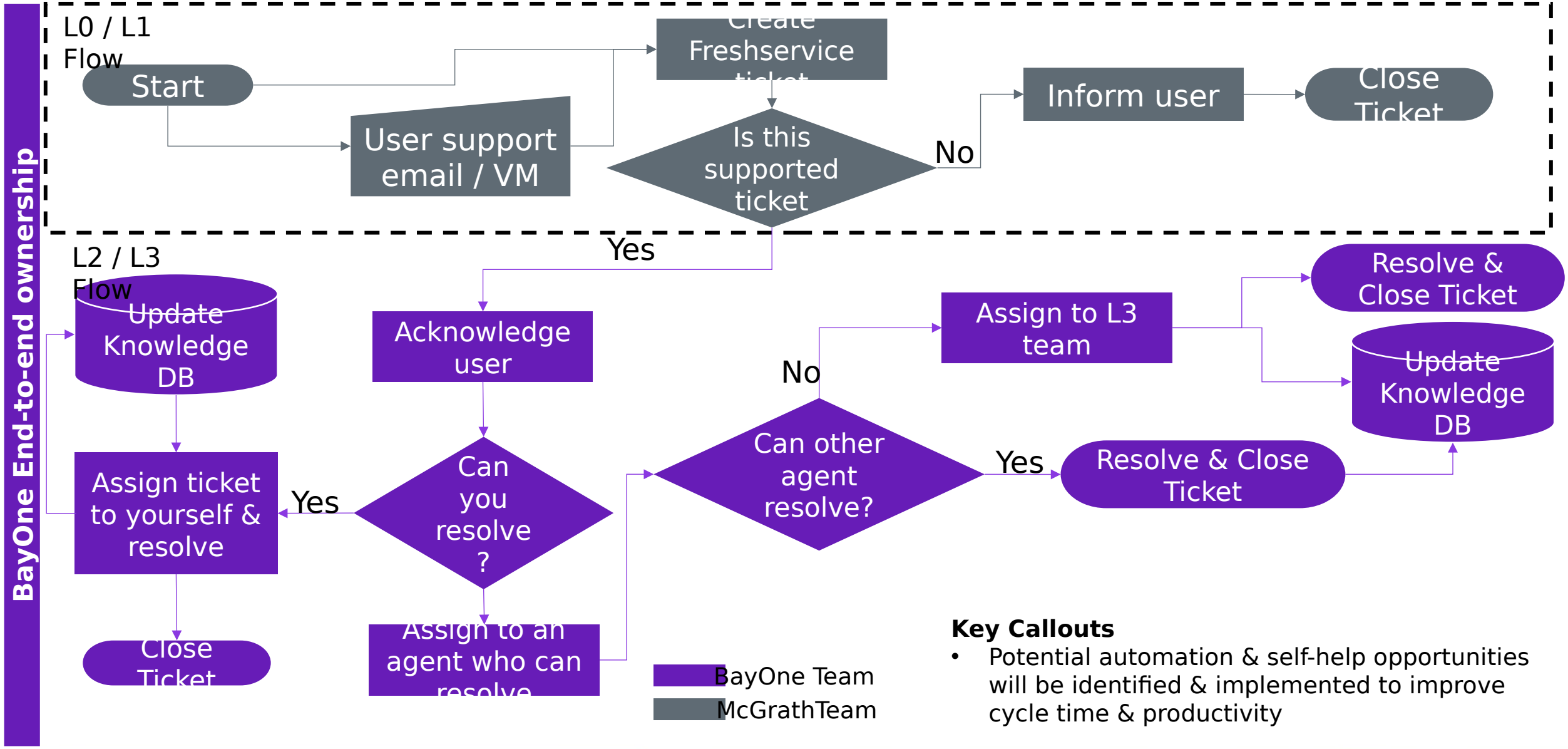

Key Callouts

- Potential automation & self-help opportunities will be identified & implemented to improve cycle time & productivity

Communication Model

WIP

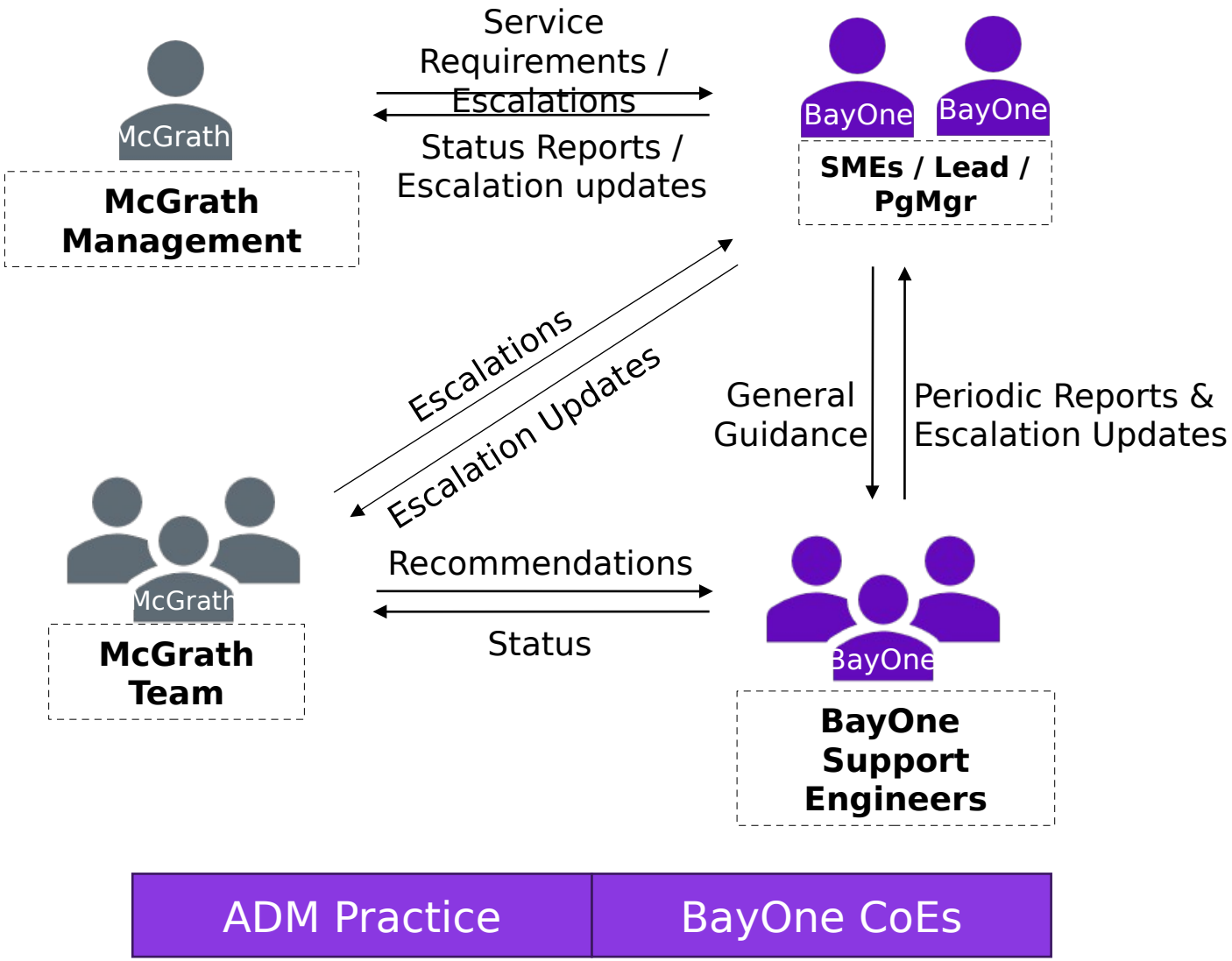

ADM Practice	BayOne CoEs

BayOne Escalation Matrix

WIP

Escalation Level	Escalate to (Role)	Possible Triggers (Add response time)
Level 1	Project Manager Program Manager	• SLA breach risk • Recurring defects • Minor timelines delays • Resource constraints
Level 2	Delivery Manager cc: Client Partner	• SLA breach • High priority issues not resolved within SLAs • Quality issues • High defect rates
Level 3	Client Partner, Delivery Manager cc: US Sales Head, CTO	• Customer dissatisfaction • Formal complaints • Contractual risks • Commercial or scope decisions
Level 4	CEO, CTO cc: Client Partner, Delivery Manager, US Sales Head	• Strategic account risk • Legal or compliance issues • Significant financial impact

A structured, multi-level escalation framework ensures rapid issue resolution, clear accountability and proactive risk mitigation across onsite and offshore teams.

Managed Service Governance & Reporting Final

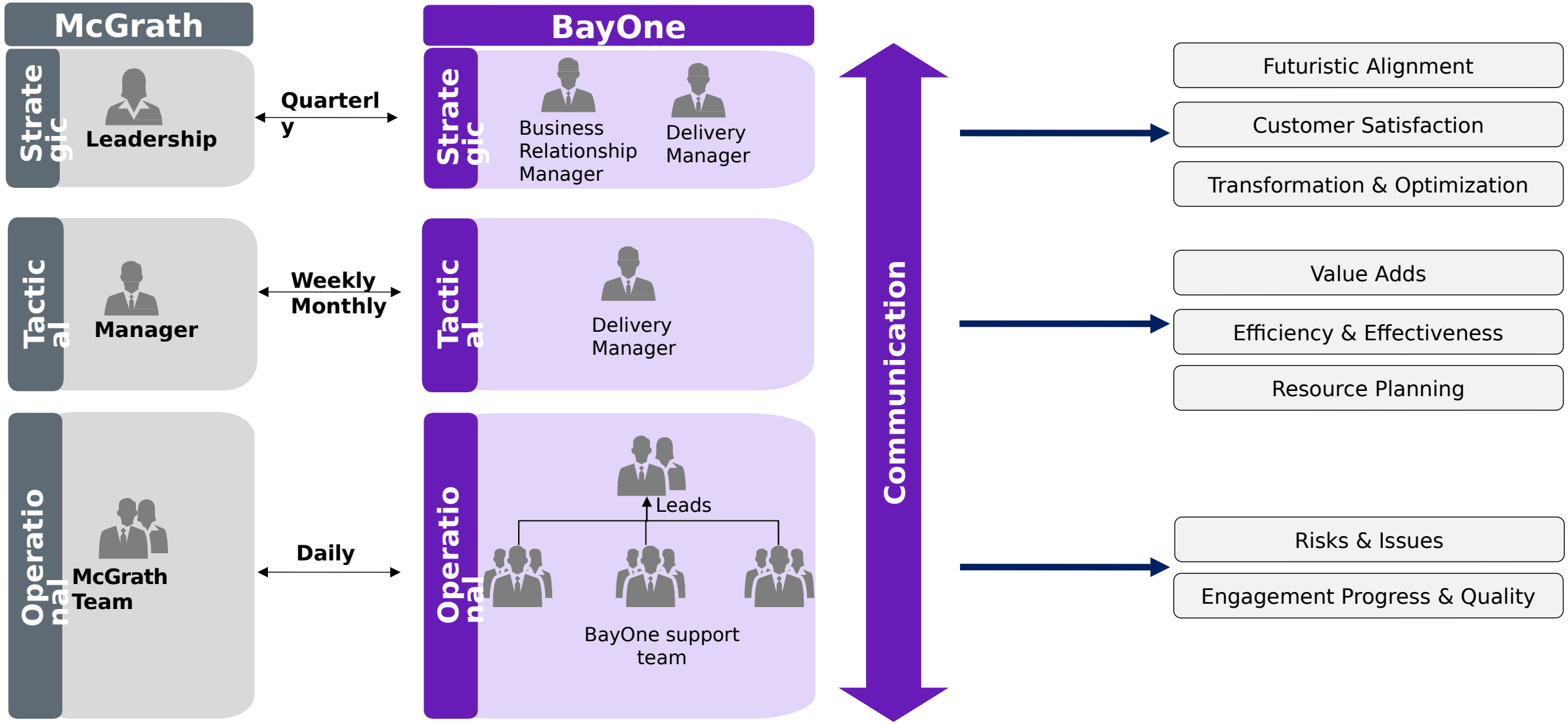

Proposed Coverage

Final

PST	8PM - 5AM PST	**5AM - 5PM PST**	5PM - 8PM PST
India Team	On-call hours		
US Team			On-call hours

Location	Roles	Responsibilities
Onsite team	Functional SMEs - Fusion, Salesforce, Mulesoft, Avalara, RecVue, BI Reporting, Program Manager (USA), Project Manager (India), Custom Application (Customer Hub, NexSTAR), Technical support Engineers	• Managing critical incidents & urgent issues • Collaborating with the end users & business teams • Process management, communication, metrics management / reporting, risk & issues management
Offshore team		• Resolving tickets • Documentation updates, playbook & runbook creation • Minor enhancements • Monitoring

Key callout

- *100% of governance, SMEs, Business Engagement Mgrs and 80% of engineers, operational support team available during 5 am – 5 pm PST windows*

Assumptions

WIP

- P1 / P2 tickets – 10-15%, P3 / P4 – 85-90%
- 50% real time & 50% batch integration, 5% retry / failure rate
- All the functional stakeholders will be present during the discovery phase (Phase 1)
- Actual resource count may be revised if –
  - ticket count deviates +/- 10% as specified
  - Number of integrations differs from specified in the RFP document
- COLA
- Productivity improvement

- Neha to pull more assumptions
- Risks
- Ticket Volume not provided
- Current functional complexity of Salesforce and CPQ not mentioned. Dedicated CPQ consultant to be included based on the complexity of CPQ.
- Stability of current integrations is not mentioned
- Current data quality not known
- If there are any undocumented integrations

Phase 1 - Discovery Phase & Transition

Final

McGrath Responsibilities

- Facilitating KT
- Access to environment, infrastructure setup
- Monitoring progress & reviews
- Providing feedbacks

Preliminary → Knowledge Acquisition → Shadow Support → Reverse Shadow & Ownership

Week 1 – Week 13

Preliminary	Knowledge Acquisition	Shadow Support	Reverse Shadow & Ownership
***Objective**: transition preparation by establishing plans for KT* ***Activities**:* • Kick off meeting • Access to customer infrastructure email ids etc • Documentation review • Required tools accesses • Risk assessment	***Objective**: gain understanding of processes & tools thru KT* ***Activities**:* • Current Implementation Assessment, system Architecture review • Integration assessment & review • Technical documentation • Test case execution to gain understanding • Data flow overview	***Objective**: observe incumbents for tickets resolution for practical understanding* ***Activities**:* • Attend meetings & calls with stakeholders • Document observed processes & identify areas for more trainings • Doubts clarifications	***Objective**: BayOne team resolves tickets in collaboration with McGrath team & incumbent guidance* ***Activities**:* • Handle live tickets with incumbent supervision • Receive feedback & implement best practices • Ensure process SLA adherence • Knowledge validation

BayOne Responsibilities

Operational Maturity & Value Transformation WIP

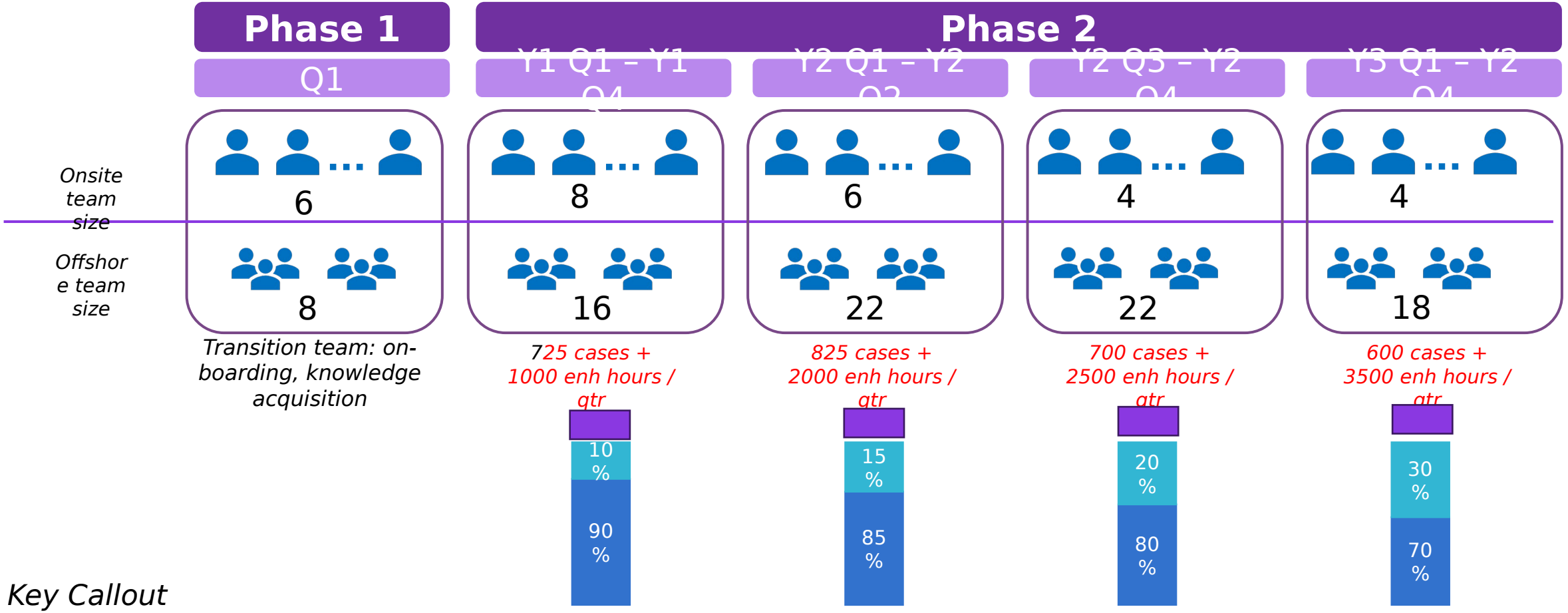

Key Callout

- *Automation and process optimization to reduce operational case volume, enabling a shift toward enhancements and innovation while lowering overall delivery costs*
- *One integrated team for all the support services*
- *Indicative range of resources due to managed services*
- *Burst capacity (variable workforce) to manage unexpected spikes*

AI Enablement

- Combine multiple data sources (Cisco InstallBase, Network Data, Customer Data) – InstallBase Assessment
- Identify data discrepancy & fix issues – MACDs
- Present accurate & up-to-date IB data to customer – Customer Engagement

WIP

Check with Neha if Colin shared this

Operational Metrics

- Onboarding time
- Accurate IB
- IB Quality
- CSAT
- MBRs, QBRs

Standardize & Operate

- On-boarding playbooks
- Standardized IBA process
- Audit process

Business Outcomes

- Improved operational efficiency
  - Cycle time to produce accurate view
  - SiteID accuracy, SN Alignment, SiteID & Contract consolidation rate
  - NPS
- Enhanced business continuity
  - Visibility of uncovered assets & contracts, service availability

Automate & Accelerate

- Usage of AI / GenAI for analytics insights, preparing MBRs/QBRs ppts
- BOTs usage for customer engagement

Key Callouts:

Usage of technology advancement to

- Improve data quality
- visibility of actionable insights
- Improved productivity
- Cycle time improvement
- Self serve capability

Leverage technology & AI intervention to achieve business outcomes faster

Service Quality Audit Process

Final

On-boarding Phase

Application On-boarding / New feature / Enhancements

Steady State

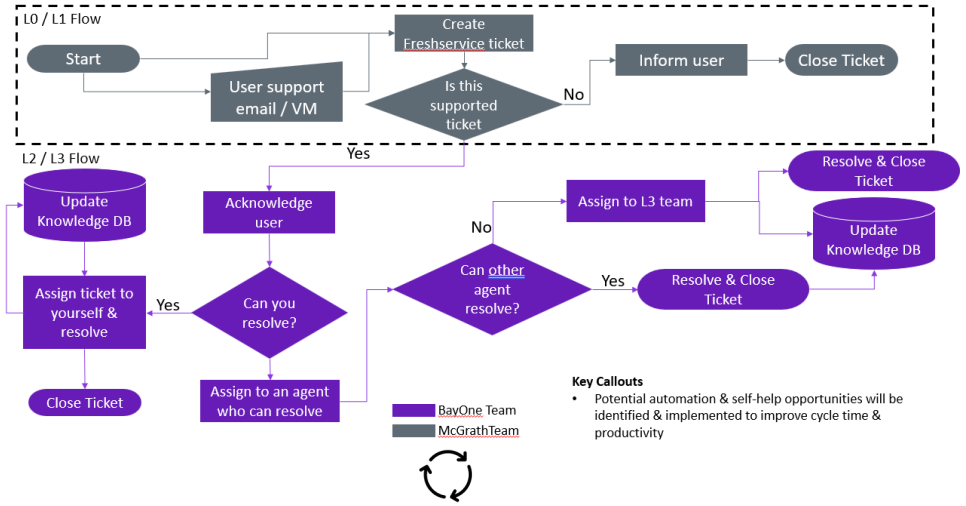

Value Adds

AI Transformation / Automations / Efficiencies

Continuous quality improvement audit process

Conduct Process Review → Identify Process Gaps / inconsistency → Perform Root Cause Analysis → Update Knowledge repository / Implement improved / standardized process

Key Callouts:

- Quality control audit process in place at each phase of the service
- Identify & close process gaps & data inconsistency
- Continuous improvement cycle for better service quality
- 3rd party / benchmarking industry standard orgs to conduct service quality audit & provide recommendations for quality improvements

Metrics & Reporting

WIP

Category	KPIs	Remarks
Cost	• Budget conformance • Effort variance for enhancements • Productivity improvement • Cost / case	
Quality	• % FTR • % of tickets reopened • CSAT ratings • Enhancement – defects leakage	
Time	• %SLA Adherence • Enhancements - Schedule variance • % MTTR • Case Age	

Key Callout:

- KPIs to be mutually discussed & agreed with McGrath during on-boarding phase 1
- Phase 2 : Start thru end of 2026 : establish SLA baselines, start tracking & reporting
- Jan 2027 onwards: SLA compliance with applicable remedies

Risks & Mitigation

Final

Risk	Mitigation
Facilitation of KT & Documentation availability	• Knowledge sharing by existing vendor can become a challenge. McGrath's help to facilitate KT plan will help BayOne team to –
Infrastructure support	• Infrastructure teams will be available & provide necessary support to get environment, system accesses & approvals
Information unavailability	• All information required for the support operation will be shared with the BayOne team by incumbent in a timely manner. Delays beyond a reasonable time may impact the key SLAs
Delayed Sign-offs, Approvals	• Sign off Entry / Exit criteria • All necessary approvals, software required, timely accesses

- Ticket Volume not provided
- Current functional complexity of Salesforce and CPQ not mentioned. Dedicated CPQ consultant to be included based on the complexity of CPQ.
- Stability of current integrations is not mentioned
- Current data quality not known
- If there are any undocumented integrations

Summary

WIP

Vision for long term partnership

Robust Approach
Knowledge Management
Critical Talent Retention

Investment from BayOne

Pool of shadow resources
Investment during transition & on-going
Competitive pricing for multi year contract

Productivity Benefits

Multi skilling & cross utilization
Assured productivity benefits
Support efficiencies through AI & Automation

Why BayOne?

WIP

IT Operations & Maintenance Service Expertise

Prior experience of managing the same service for Cisco End to end expertise through the whole Asset Management life cycle	**Multiple data and analytics projects** delivered successfully in Cisco & with other customer	**IB experts** on Cisco's IB deployed in Cisco	**Experience with other customers** Currently managing same service for other Hi-Tech customer
100% Readiness Day 1 ready team Location Readiness Cisco InstallBase SME & trainer ready on Day 1 Cisco Asset Mgmt experts to be deployed on project	**CAM Academy** to train resources on Cisco tools, environment, policies & asset management processes	**Competitive Pricing & investment** BayOne investment to provide best customer experience & contingency planning	

BayOne Operations – Quick Snapshot

WIP

100+ Applications

50+ P1/P2 Apps

>5K tickets / qtr

>95% SLA Adherence

>4.4 CSAT

Operating Model

- 100+ resources supporting IT operations
- 24x7 shift coverage
- 90% resources at offshore location

Operational Excellence

- Standard Processes & templates
- Playbooks & knowledge management
- Process Automation

Services

Incident Management, Problem management, Job Monitoring, Performance monitoring, QE / ME, YE war room support

Technology

ServiceNow, Zendesk, Jira, TeamViewer, MS Teams, Slack, Zoom, Google workspace, Confluence, Sharepoint, Python

Measurement By Metrics

WIP

Support Projects

Metric	Benefits	Category
MTTR – mean time to resolve	Enhanced user experience Agent effectiveness	Incident Management
Case Age	Faster issue resolution	Incident Management
Case Hops	Ownership & accountability	Incident Management
Playbook adoption	Case hope reduction Productivity improvement	Standard Processes
Backlog	Stable systems	Incident Management
First Contact Resolution	Support effectiveness	Incident Management
Knowledge Repository effectiveness	Process standardization	Standard Processes
% of incidents eliminated	Stable systems	Problem Management
Automation %	Reduced agent dependency	Incident Management
CSAT	Improved customer experience	Customer Experience

* Relevant metrics will be discussed with McGrath team & tracked

Case Study – Accelerating Reporting for Oracle Fusion ERP

Final

Business Scenario

Global manufacturing enterprise implemented **Oracle Fusion Cloud ERP** across Finance and Supply Chain. While the platform provided standard analytics, business stakeholders required custom operational and statutory reports for reconciliation, regulatory reporting, and operational decision making. Challenges included:

- Limited visibility into supplier liabilities & customer receivables
- Lack of consolidated inventory and procurement insights

Solution Approach

Our team designed and deployed 25+ custom BI Publisher reports across Finance and SCM modules. The solution included:

- Custom BIP data models and SQL queries
- Business-friendly RTF report layouts
- Automated report bursting and email distribution
- Integration extracts for downstream systems

Key report areas:

- **Finance:** AP Aging, AR Statements, Trial Balance, Budget vs Actual
- **Procurement:** Open Purchase Orders, Supplier Spend
- **Inventory:** Stock on Hand, Inventory Valuation
- **Order Management:** Sales Order Status and

Technical Architecture

ERP Data → BIP Data Model (SQL) → RTF Templates → Automated Bursting & Distribution

Capabilities delivered:

- Automated report scheduling
- Email bursting to stakeholders
- Integration extracts for downstream systems
- Finance reconciliation dashboards

Business Outcomes & Impact

- 40% reduction in manual reconciliation effort
- Real-time financial visibility across business units
- Faster month-end closing cycles
- Improved supplier and customer reporting transparency
- Seamless integration reporting with SCM CRM and analytics tools

Impact

The enterprise now runs automated reporting across 25+ business-critical reports, enabling finance, procurement, and operations teams to make faster data-driven decisions.

BAYO

Case Study – Oracle EBS support

Final

Business Scenario

A global leader in materials, networking, and laser technologies across industrial, communications, electronics, and instrumentation sectors partnered with BayOne Solutions to support day-to-day business operations across more than 30 global sites. BayOne has served as a long-term technology partner for over 12 years, providing ongoing operational support and guiding the enterprise through its digital transformation from Oracle on-premise systems to modern Cloud-based applications.

Services

- Day To Day Operations support on Oracle eBS 11i & R12.
- Upgradation of 11i to R12.2.10
- Merger of Legacy Systems on Oracle Unified instance (EBS & Fusion) for acquired companies. BayOne has provided support on functional, **technical** and Database areas.
- Supporting **Finance, EPM, HCM, Procurement, Manufacturing, WMS, Transportation & Field service modules** and peripheral integrations / applications.
- Managing **monthly / quarterly upgrades**, **regression testing and smoke testing**
- Advising and **Implementing new features** released with monthly/ quarterly upgrades .
- Monitoring of Critical Jobs (Command Centre Set up).
- **Design Development & Facilitate the Oracle BIP reporting on EBS & Fusion both as well as QuickView (Qview)**.
- Manage the **Month-End Activities**

Projects Delivered

- Data Migration during M&A
- Functional & Technical activities during the migration & merger of sites all over the globe
- Technical Integration with Kardex with Oracle eBS for Germany
- Procurement Approval Hierarchies based on new MOA rules using AME – CAR Project
- Supporting Global Sites with 90% loading in India
- Export compliance Implementation for different Oracle system

Case Study – C-Worker Transformation

WIP

Business Scenario

- Responsible for managing end to end front & back office support for customer's c-worker program

Scope, Services & Technologies

- Support & manage
  - SOW renewals, JP management, c-worker on-boarding, invoice management through incident resolution
  - L1 / L2 support
  - SLA Adherence – 99%

Solution

- Centralized operations & co-located teams
- Real time data reporting & analytics
- Effective talent management framework
- Enablers – automation & opex projects
- Hypercare planning & white glove service
- Team structuring as per business needs

Benefits

- 20% cost optimization on Day 1
- Seamless transition without business disruption
- Enhanced efficiency & improved customer experience
- Already automated repetitive manual processes resulting in 15% manual effort reduction

Managed Service Commercials

WIP

Engagement Option	Resource Distribution	Cost of Managed Service
Managed Service	1 Team Lead 6 L1 Support Engineers (including BayOne investment for 1 L1 engineer)	Annual Cost: $239,000

Key Callouts

- Service cost is for offshore team based in India
- Cost includes all expenses incurred in hiring & replacing resources
- Highspot will provide all the necessary equipment & licenses, including laptops required for delivering the service
- 1 additional support engineer with no cost to Highspot
- Committed to manage additional 15% of ticket volume without any additional cost to Highspot

BayOne’s Advantage

WIP

- **Cost-Effective Solutions**: We offer flexible pricing options to fit your budget without compromising on quality. Provide further service optimizations through automation & taking up additional L2 activities.

- **Security First**: We prioritize the security of your data and network, implementing best practices to safeguard your business.

- **24/7 Support**: IT issues can happen at any time. We're here round-the-clock to ensure minimal disruption to your operations through our global delivery model

- **Customer-Centric Approach**: Your success is our top priority. We tailor our services to meet your unique needs and challenges.

- **Proven Expertise**: Our team consists of certified IT professionals with extensive experience across various industries.

- **Scalability**: As your business grows, our services can easily scale with you, adapting to your changing requirements.

- **Diversity Focused**: Diverse workforce to ensure innovation & deliver higher returns

Sample Profiles (Team Lead)

WIP

Deepak Kumar (L1 Engineer) - Deepak is a results-oriented professional with 7 years of expertise in technical support, application support, and implementation. Proficient in handling cloud-based SAAS applications, he excels in troubleshooting via JIRA and Salesforce. Deepak has led support teams, conducted audits, and utilized SQL for data analysis, ensuring seamless client support and adherence to SLAs.

Responsibilities:

- Spearheaded support operations for a cloud based SAAS application (ERP), ensuring seamless functioning and adherence to SLA's.
- Experience in providing technical support and driving resolution for issues via email and meetings.
- Logged change request or product enhancement request on JIRA if required.
- Collaborated with cross functional teams to analyze and resolve escalated application issues, mitigating risks and optimizing processes.
- Proficiently utilized ticketing tools such as JIRA, OTRS, Salesforce to track and manage support requests.
- Directed a team of 6 associates, fostering a culture of accountability, continuous improvement, and client satisfaction.
- Lead live troubleshooting sessions with customers for faster resolution.
- Leveraged SQL skills to extract and analyze data, providing insights for troubleshooting and decision making.
- Provided Production/Application/Technical support to the client on a 24/7 basis and solving all the issues as per SLA.
- Conducted regular audits of support tickets, providing constructive feedback to team members for performance enhancement.
- Handled and assisted team members with issues related to different clients, end user's request or concern.
- Ability to learn new applications and services quickly.

Divyansh Pandey (Team Lead): Divyansh is a Tech Support professional and Team Leader with 9 years of total experience. He manages high-tier client support and technical issues for SAAS application.

Responsibilities:

- Mentored and guided a team of 20+ employees to foster proper completion of assigned duties.
- Conducted training and mentored team members to promote productivity and commitment to friendly service.
- Built strong relationships with customers through positive attitude and attentive response.
- Supervised team members to confirm compliance with set procedures and quality requirements.
- Created and achieved product quality objectives and met product support guidelines.
- Audited agent interactions, as per guidelines, policy, service level agreements, and regulatory requirements.
- Leverage internal tools and processes to track and report status to clients and stakeholders.
- Resolving tickets weekly, on Salesforce by reporting technical bugs, performing manual testing and/or product configuration requests for clients
- Investigating internal databases using SQL and Sumo Logic queries to troubleshoot technical issues for high tiered clients.
- Identified and resolved problems through root cause analysis and research.

Sample Profiles (L1 Support engineers)

WIP

Vikas Kumar (L1 Engineer) - Vikas, with 7 years of overall experience, has managed L1 inquiries using Conversational Cloud and Zendesk ticketing system, ensuring quality deliveries and adherence to timelines. He has also worked on L1 and L2 call support for different e-commerce websites, providing support to customers in the USA and Amazon-Seller Support. Kumar has good communication skills, worked on Amazon-Seller Support, and established good relationships with departments and colleagues. In his current role, Kumar is responsible for processing online orders and ensuring end-to-end operational processes. He coordinates between customers, vendors, and delivery partners, resolves social media escalation, and manages all social media platforms. He has good planning and problem-solving skills, and is eager to contribute to the success of the company.

Responsibilities:

- Efficiently manage L1 (inquiries) using Conversational Cloud and Zendesk ticketing system, ensuring company processes and SLA adherence
- Exercising problem solving skills to address existing gaps in system and reduce manual effort.
- Ensuring Quality Deliveries and adherence to Timelines.
- Acting as a point of contact to customers query related to billing, devices, network, upgrades and troubleshooting issues.
- Operating through Conversational Cloud to receive emails, chats and calls and manage end to end process.
- Escalate complex issues to appropriate channels (L2) or teams for resolution.
- Navigating through different database, tools and websites to fetch related data ensuring high level of business SLA of operation is achieved.
- Engage in live calls with customers to troubleshoot technical issues, provide support, or address inquiries, demonstrate effective communication and problem-solving skills to ensure customers satisfaction.
- Collaborate with product support teams to triage issues and bugs for resolution.
- Generate reports on standard key Performance indicators

Raksha Singh (L1 Engineer) - Raksha has a total of 3.2 years of experience. She is experienced in Technical Support with overall 3 years of experience in service industry with good communication skills. She is currently working with C-Zentrix as a Technical Support. She holds good experience in email support, CRM and CMS. She has also worked on SQL queries and linux commands. She is having good experience in monitoring bulk whatsapp server.

Responsibilities:

- Monitor Admin Panel along with managing customer data.
- Client Interaction for new projects and managing all verticals including software demos to handling queries.
- Trained trainees regarding software processing.
- Monitoring the Bulk WhatsApp Server.

Employee Engagement

Learning & Development Platforms

- Custom-built for BayOne's service needs
- Helps create & up-skill resource pools
- Automatic assessments & recommendations

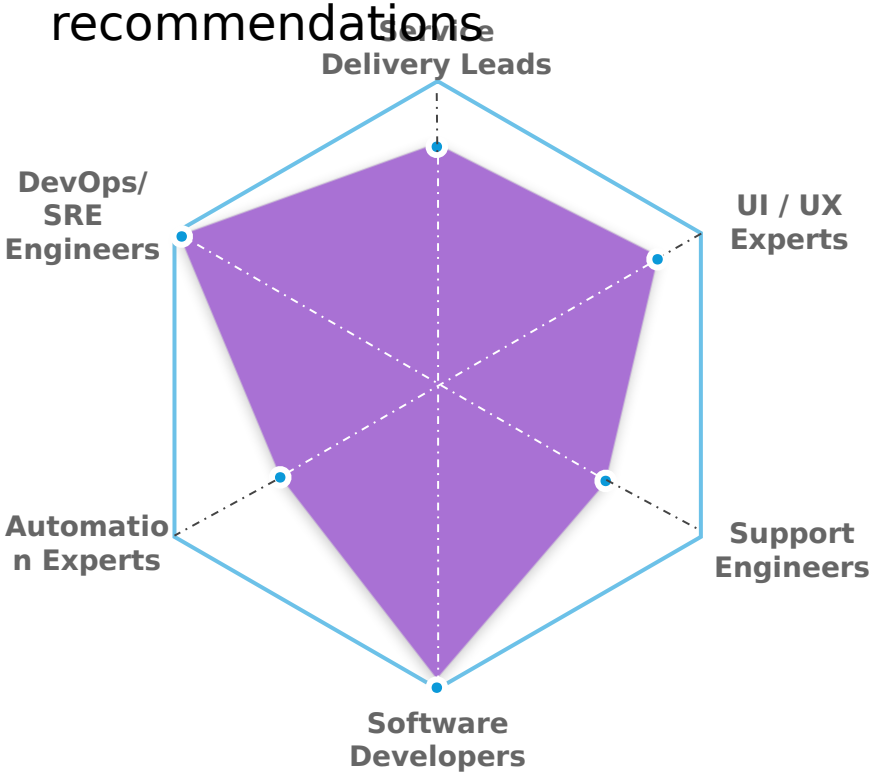

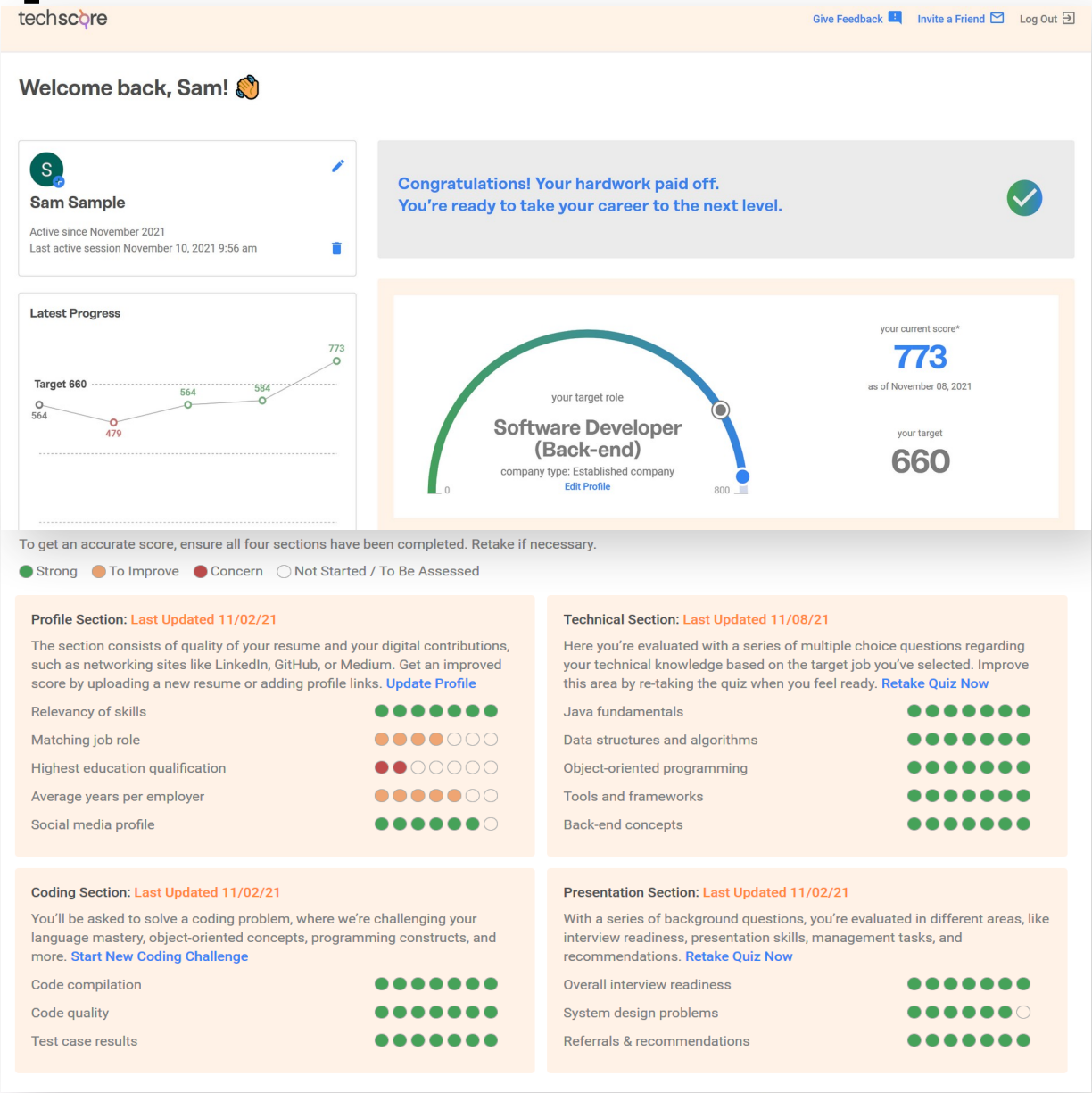

Better Service Management

Employee Success

Training & Development
Employee Retention

Talent Pool Engagement

Always Engaged

Employee Onboarding

Ramp-Up Training
Badging &

Better service delivery through **360-Employee Engagement.**

Training & Development

- New Employee Orientation Training
- Regular up-skilling workshops and refreshers
- Knowledge transfer sessions

Employee Retention

- Reward & recognition programs
- Tuition reimbursements
- Bonus structure
- Automated Employee Satisfaction Surveys (ESAT)

Commitment to DEI

Mom Relaunch Program

Mission:
To help women, looking to re-enter the workforce, level up in terms of skillset & placing them at our client's sites

Case Study:
Archana took a career break after starting a family and was looking to re-enter the workforce. She found it difficult to find a job as her skillset and experience were outdated.

With **BayOne's Mom Relaunch Program under Make Tech Purple** initiative, Archana was one of the many women we helped train in Salesforce Developer skills.
Since Archana was an excellent person to work with, BayOne hired her internally as we were switching over to a new CRM software and then eventually got her inducted into customer project

#TheFutureWorksHere.