[Dans les coins bleus]

Sainte-Beuve, Charles-Augustin

Saint-Saëns, Camille

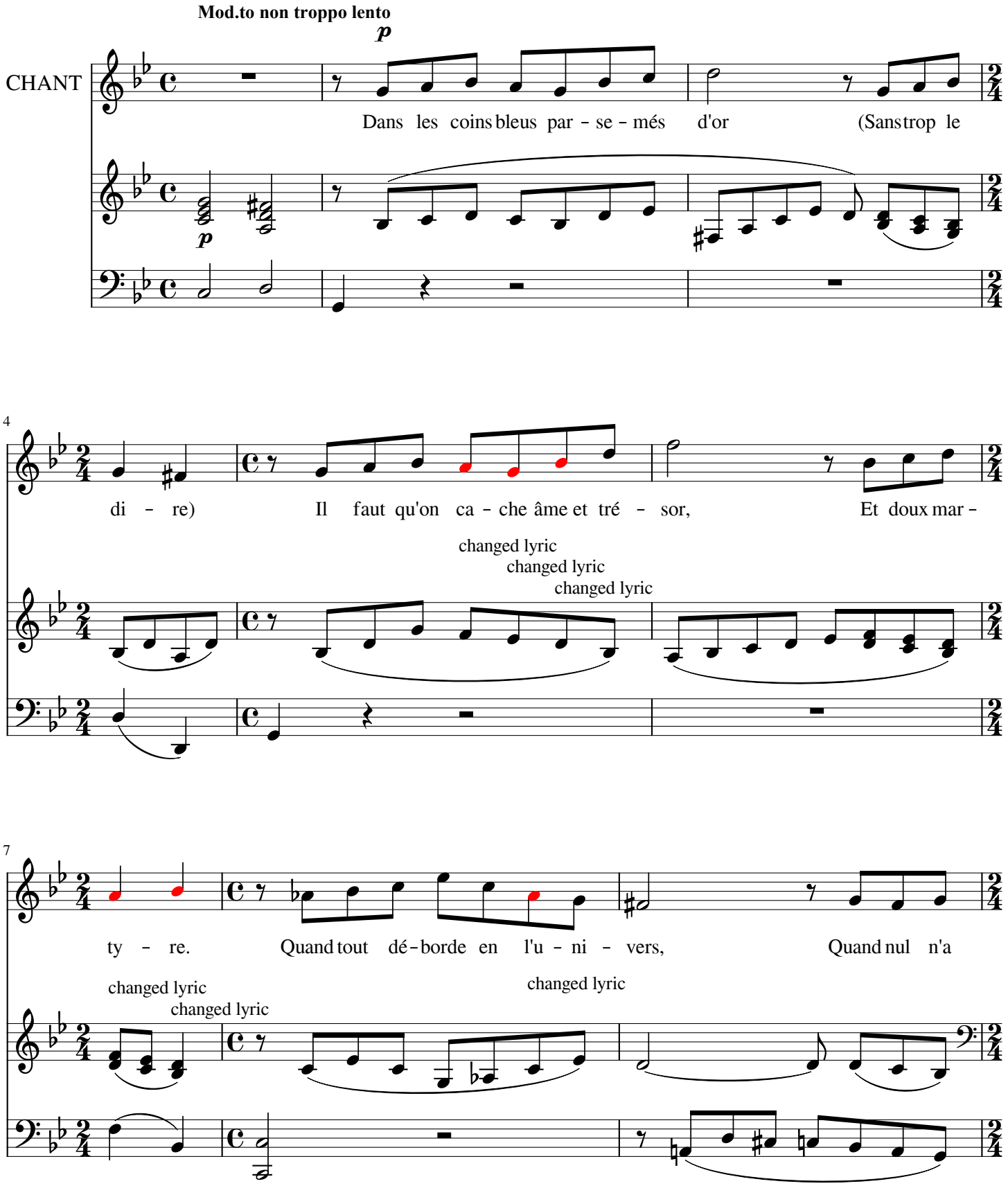

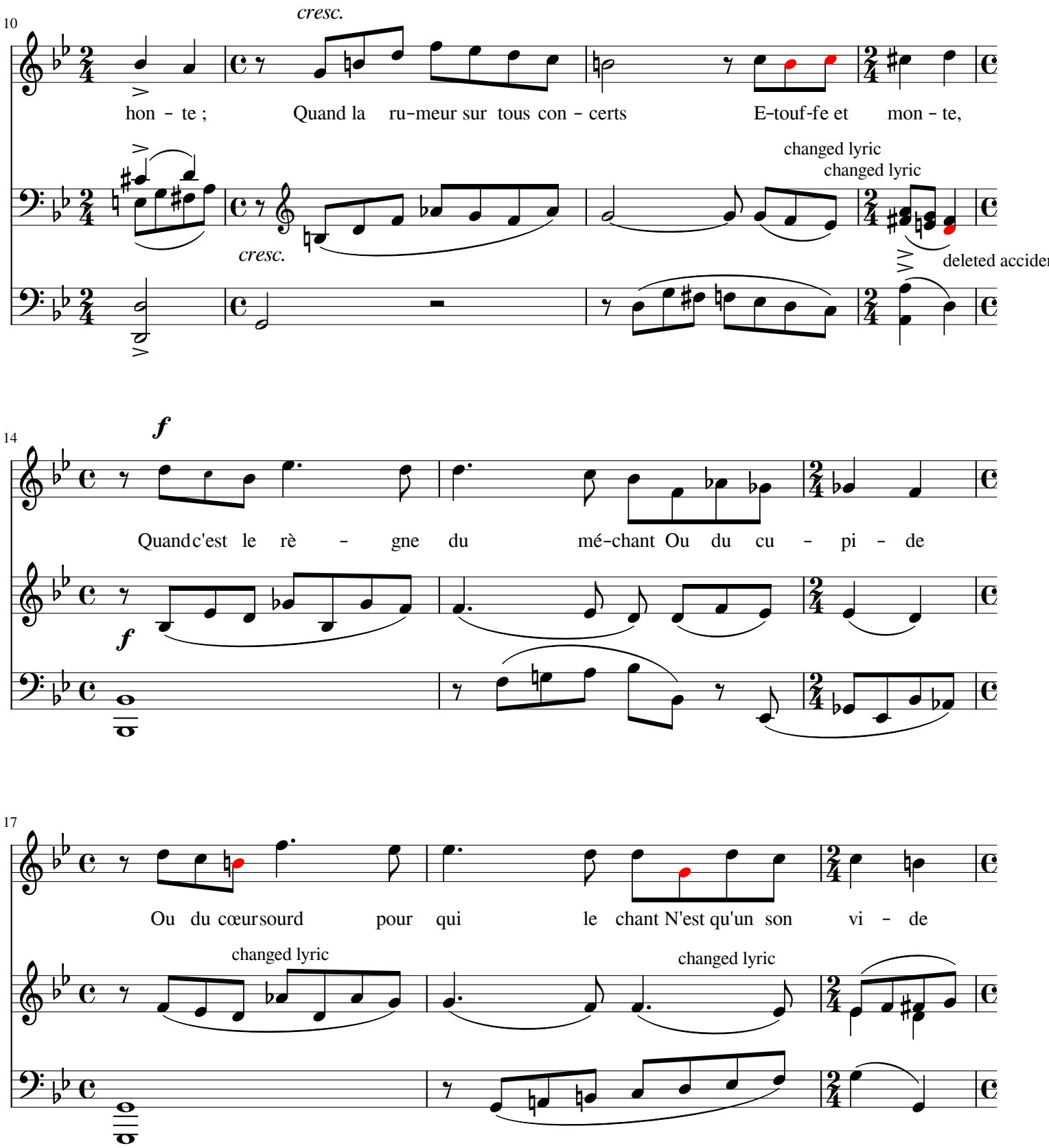
10
cresc.
hon - te ; Quand la ru-meur sur tous con - certs E-touf-fe et mon - te,
changed lyric
changed lyric
cresc.
deleted accider
14
f
Quand c'est le rè - gne du mé-chant Ou du cu - pi - de
f
17
Ou du cœur sourd pour qui le chant N'est qu'un son vi - de
changed lyric
changed lyric

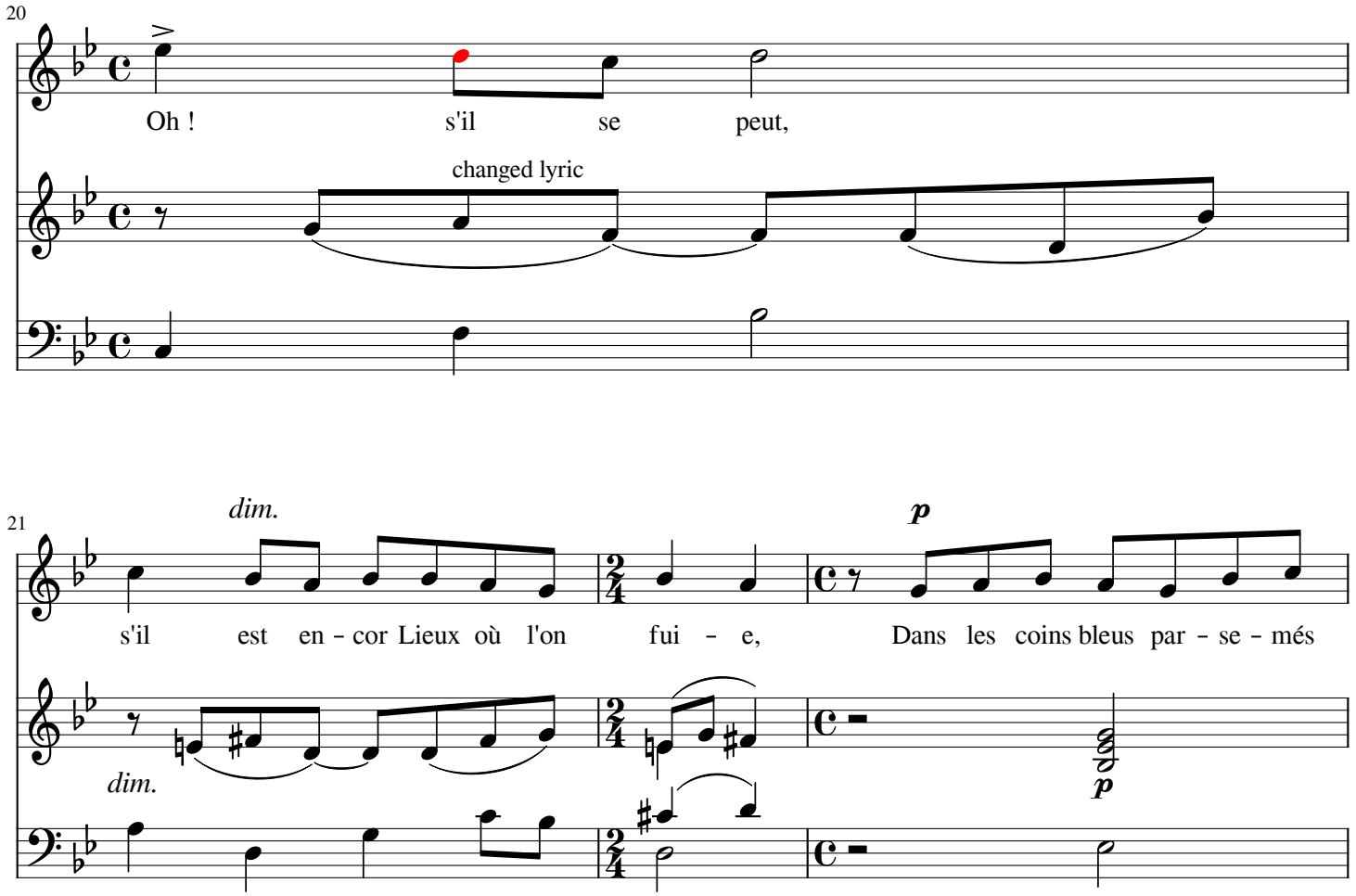
20
Oh ! s'il se peut,
changed lyric
21
dim.
s'il est en - cor Lieux où l'on fui - e,
p
Dans les coins bleus par - se - més
dim.
p

24

pp

a tempo

d'or Ca-chons la vi - e !

rit.

changed lyric

pp *p*

28

dol.

Moi, j'en sais un, bien bleu, bien pur, Où Beau-té siè - ge ;

changed lyric

changed lyric

changed lyric

inserted Note

32

Beau-té sans fard, lis dans l'a-zur, Can-deur de nei -

changed lyric

inserted Rest

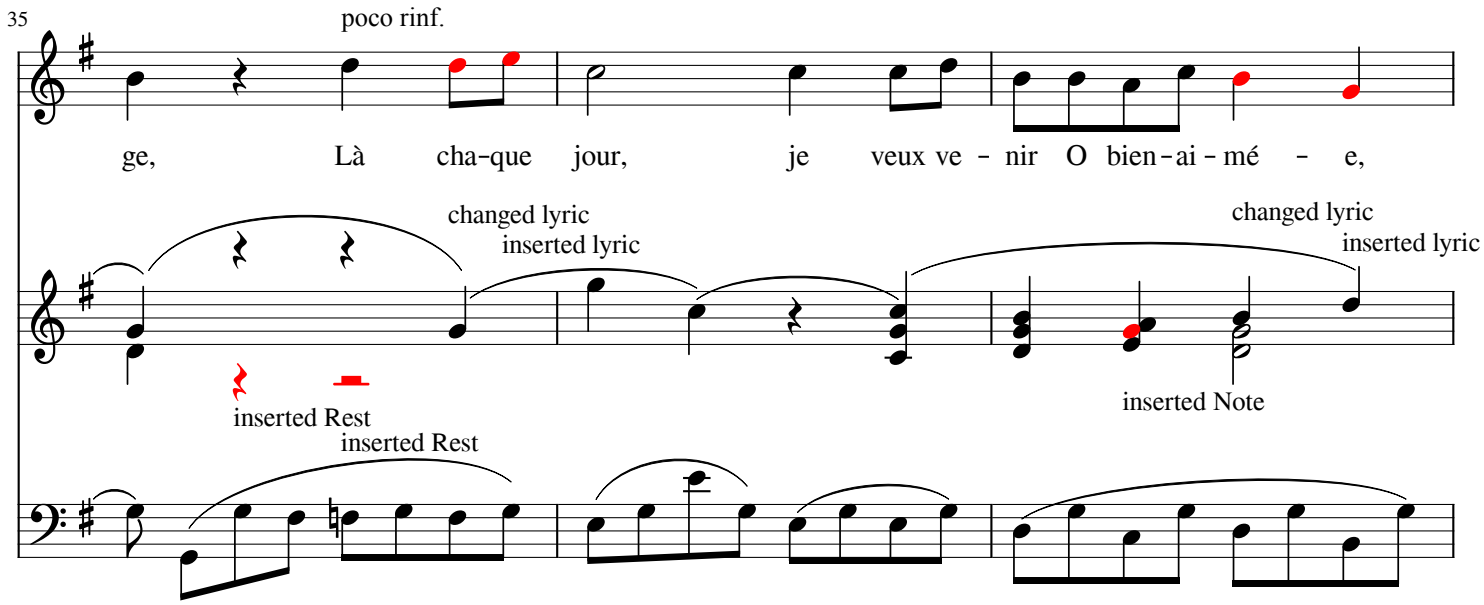
35
poco rinf.
ge, Là cha-que jour, je veux ve - nir O bien-ai-mé - e,
changed lyric
inserted lyric
changed lyric
inserted lyric
inserted Rest
inserted Note
inserted Rest

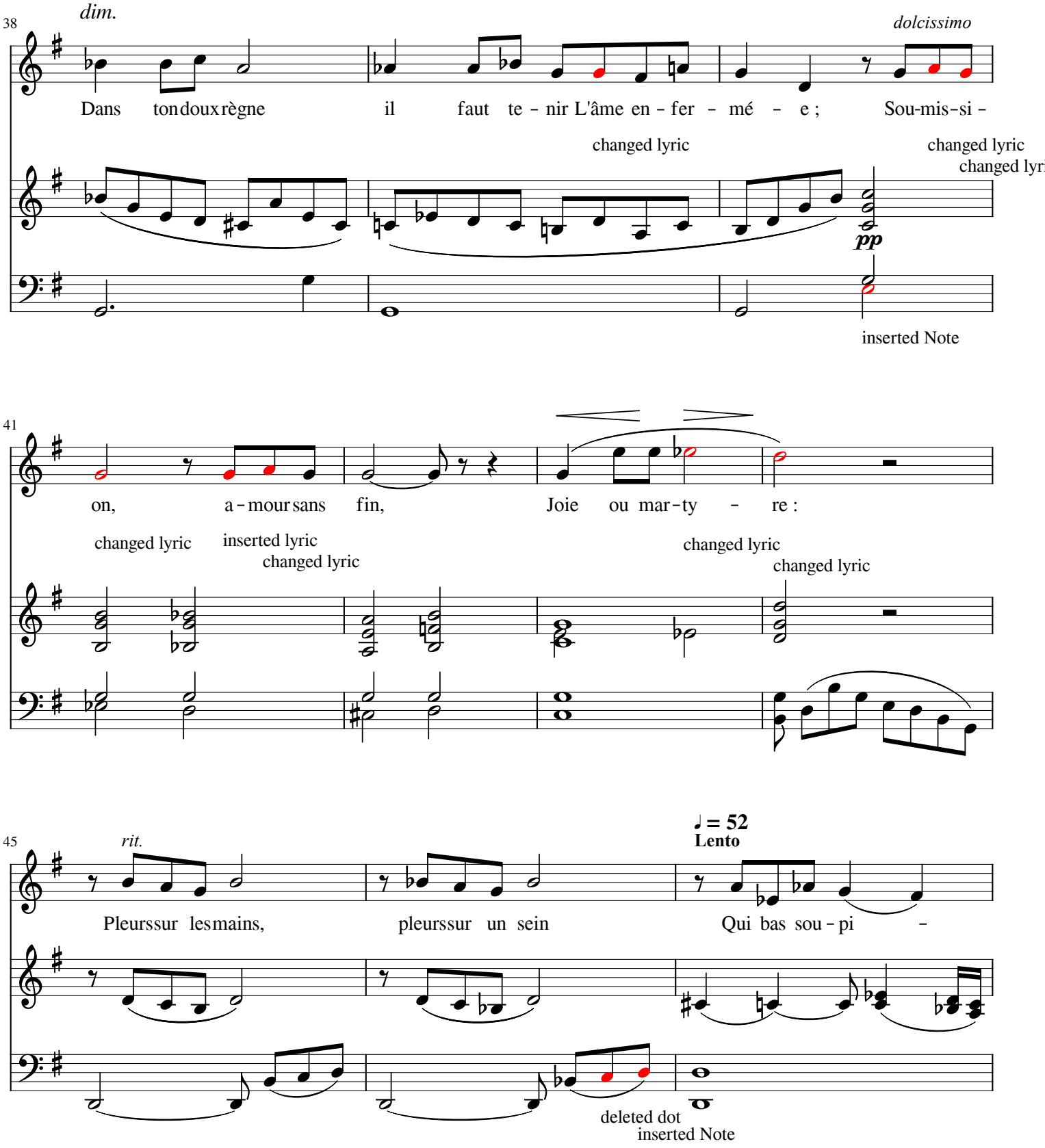
38
dim.
dolcissimo
Dans ton doux règne il faut te - nir L'âme en - fer - mé - e ; Sou-mis-si -
changed lyric
changed lyric
changed lyric
pp
inserted Note
41
on, a - mour sans fin, Joie ou mar - ty - re :
changed lyric
inserted lyric
changed lyric
changed lyric
changed lyric
45
rit.
♩ = 52
Lento
Pleurs sur les mains, pleurs sur un sein Qui bas sou - pi -
deleted dot
inserted Note

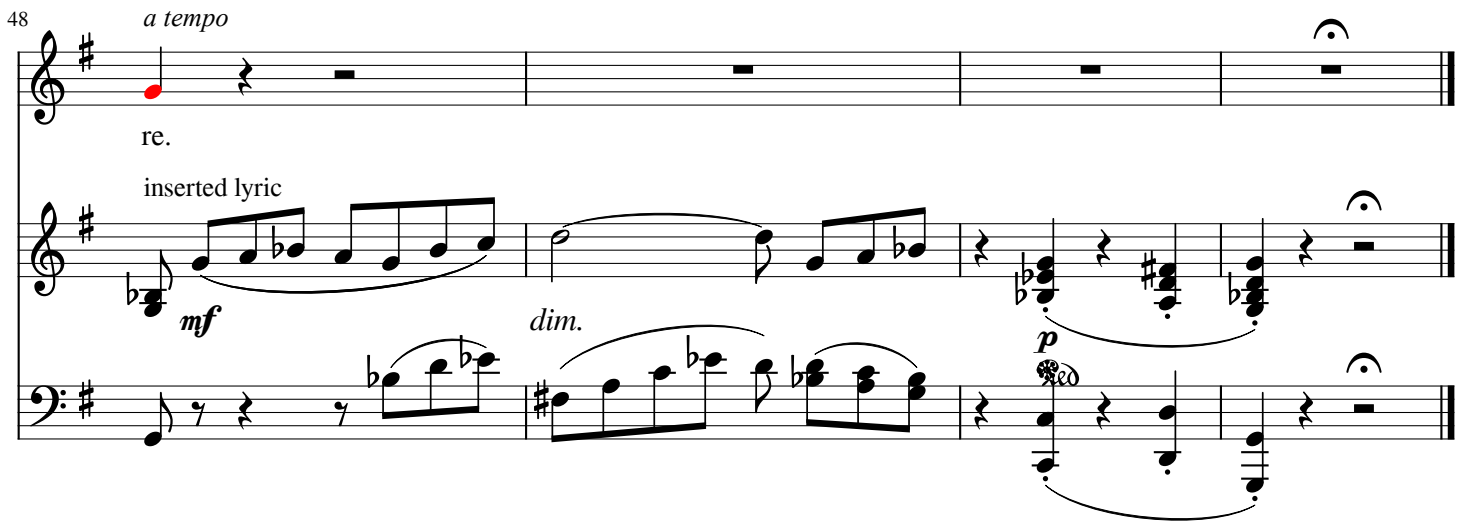
48
a tempo
re.
inserted lyric
mf
dim.
p