INFIX TO POSTFIX

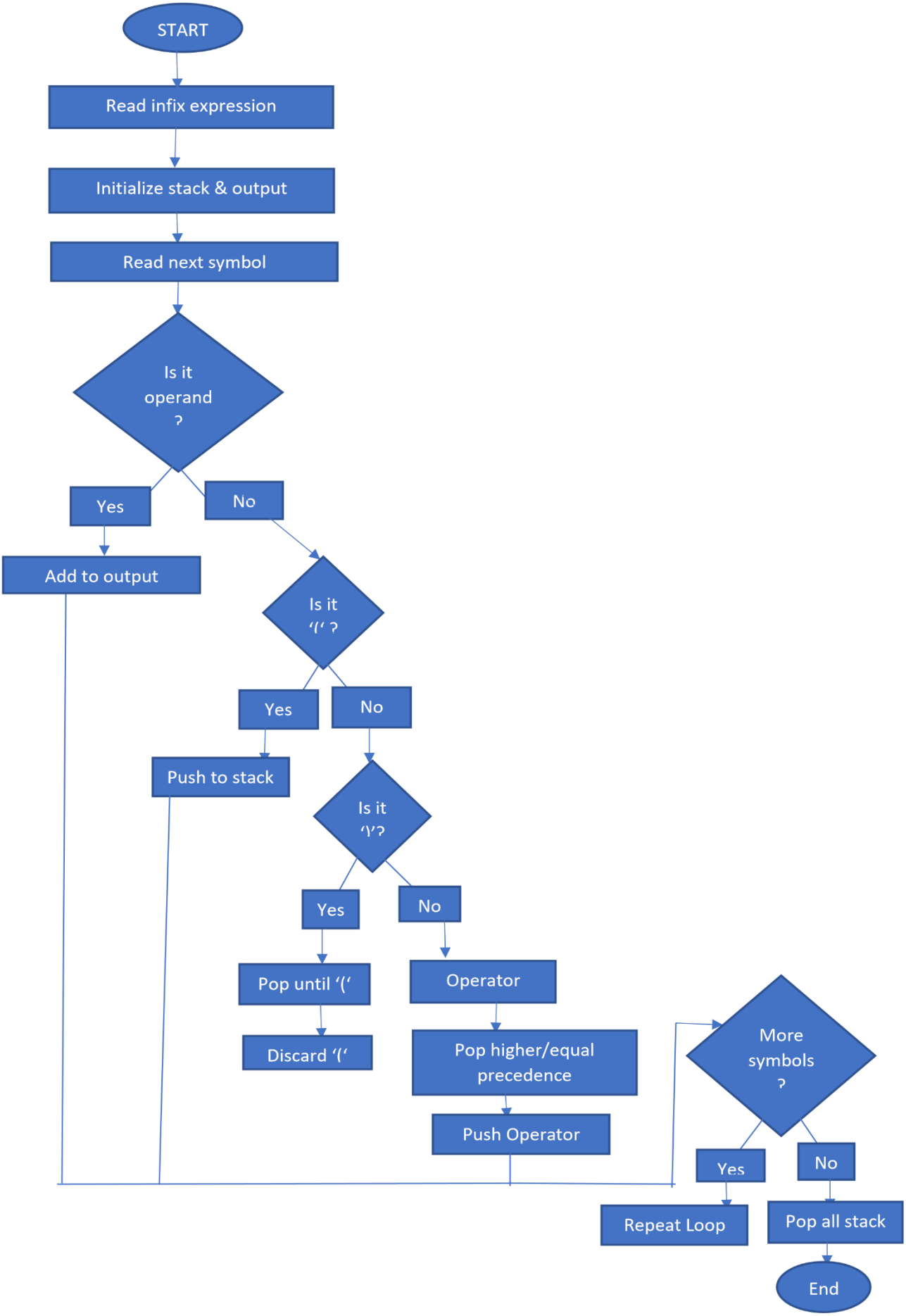
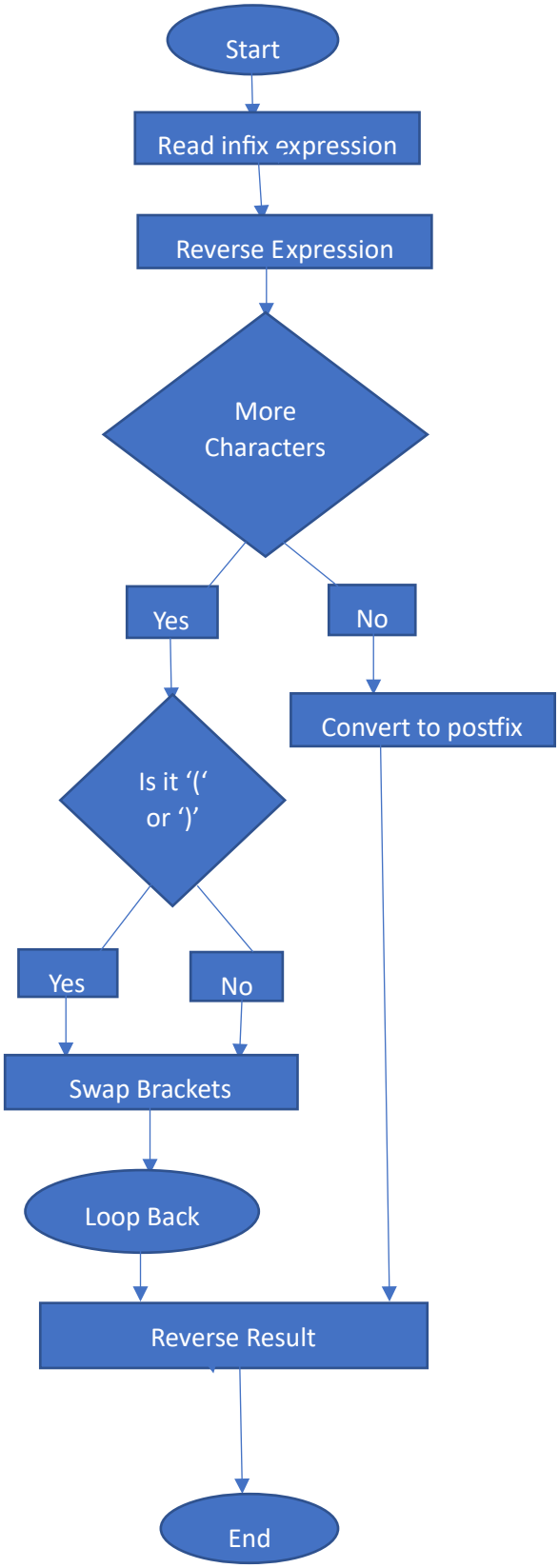
INFIX TO PREFIX